

CODE CDM 033-0219-0001 F

These drawings and specifications are the property of Microdot Inc., are issued in strict confidence and shall not be divulged, be reproduced or copied, or used as the basis for the manufacture or sale of any article without written permission of Microdot Inc.

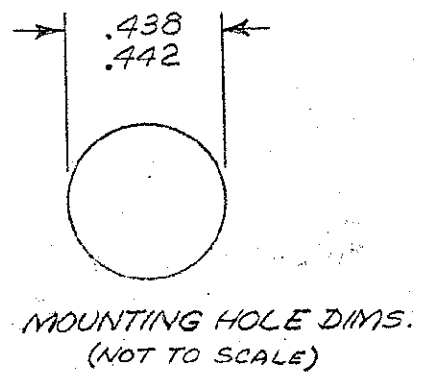
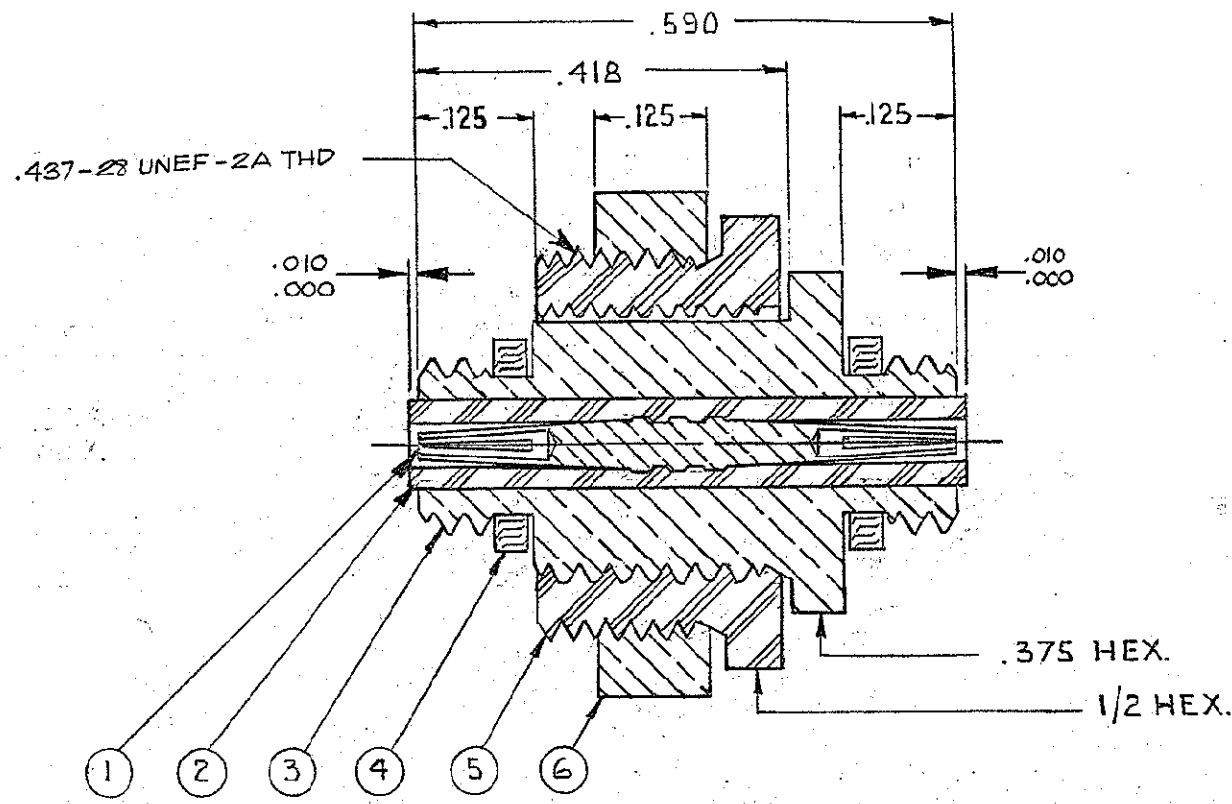
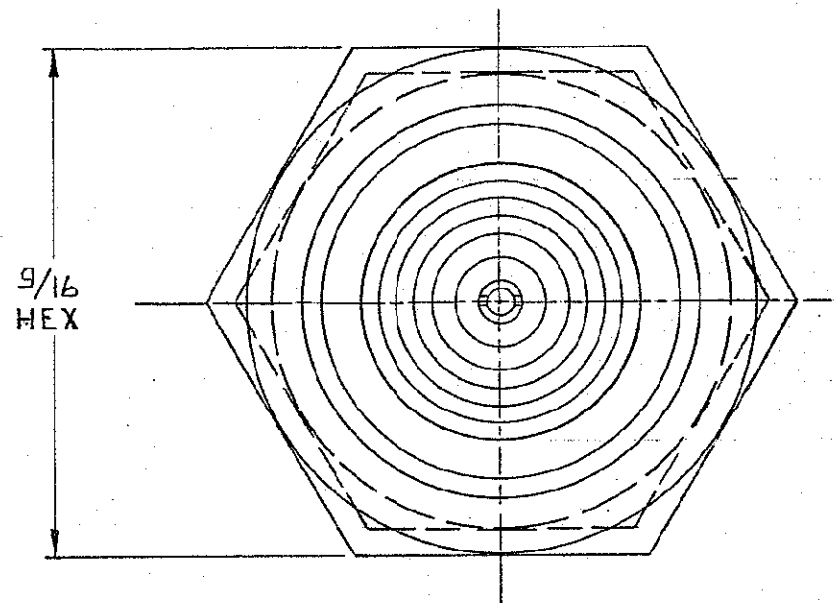

1	005-0370-0001	HEX NUT	BRASS PER QQ-B-626	2	6
1	005-0553-0001	INSULATOR	NYLON		5
2	003-0268-0000	GASKET	SILICONE RUBBER		4
1	003-0221-0001	HOUSING	BRASS PER QQ-B-626	2	3
1	003-0222-0001	INSULATOR	TEFLON PER L-P-403		2
1	000-0201-0050	SOCKET	BERYLLIUM COPPER, QQ-C-530	3	1
REQ'D	PART NO	NOMENCLATURE	MAT'L & SPEC.	FINISH	ITEM

3 GOLD PLATE PER MIL-G-45204 TYPE II, GRADE C, CLASS I

2 SILVER PLATE .0002-.0004 PER QQ-S-365 TYPE II, GRADE A

1 THIS CONNECTOR MATES WITH ALL PLUGS IN S-50 SERIES AS LISTED IN MALCO CATALOG.

NOTES: UNLESS OTHERWISE SPECIFIED

<p>STANDARD TOLERANCES UNLESS OTHERWISE SPECIFIED          DEC. ± .010          FRAC. ± _____          ANGLES ± _____          ECCENTRICITY _____          MAX. T.I.R. _____          HOLE DIA. ± _____          SURFACE ROUGHNESS _____          MICRO INCHES          THREADS TO MIL-S-7742          COMMERCIAL TOLERANCES APPLY TO STOCK DIMENSIONS</p>		<p><b>MALCO</b>          A MICRODOT COMPANY, INC.          220 PASADENA AVE., SO. PASADENA, CAL          SURFACE TREATMENT NOTED</p>																						
<p>REVISIONS</p> <table border="1"> <tr> <th>REV</th> <th>DATE</th> <th>DESCRIPTION</th> </tr> <tr> <td>F</td> <td>3/95</td> <td>JEE BEN</td> </tr> <tr> <td>E</td> <td>2/22/22</td> <td>ADD .000 - .010 BOTH ENDS, UPDATE, DELETE THD. FLATE DIM. .294 MAX.</td> </tr> <tr> <td>D</td> <td>1/8/05</td> <td>ADDED 1/16-28 UNEF-2A THD CALLOUT ADDED MOUNTING HOLE DIM.</td> </tr> <tr> <td>C</td> <td>1/6/27</td> <td>REV. LETTERS UP-DATED</td> </tr> <tr> <td>B</td> <td>1/20/22</td> <td>ITEM 13003-0219-0002 REPLACED BY 000-0201-0050</td> </tr> <tr> <td>A</td> <td>6/4/6</td> <td>RELEASED FOR PRODUCTION</td> </tr> </table>		REV	DATE	DESCRIPTION	F	3/95	JEE BEN	E	2/22/22	ADD .000 - .010 BOTH ENDS, UPDATE, DELETE THD. FLATE DIM. .294 MAX.	D	1/8/05	ADDED 1/16-28 UNEF-2A THD CALLOUT ADDED MOUNTING HOLE DIM.	C	1/6/27	REV. LETTERS UP-DATED	B	1/20/22	ITEM 13003-0219-0002 REPLACED BY 000-0201-0050	A	6/4/6	RELEASED FOR PRODUCTION	<p>ADAPTER-THRU BULKHEAD</p> <p>APP: 5/11/67          CHECKED BY: J.A.D.          DRAWN BY: G.HOONAN          SCALE: 5X          WT: _____          DATE: 5-2-67          DRAWING NUMBER: 033-0219-0001 F</p>	
REV	DATE	DESCRIPTION																						
F	3/95	JEE BEN																						
E	2/22/22	ADD .000 - .010 BOTH ENDS, UPDATE, DELETE THD. FLATE DIM. .294 MAX.																						
D	1/8/05	ADDED 1/16-28 UNEF-2A THD CALLOUT ADDED MOUNTING HOLE DIM.																						
C	1/6/27	REV. LETTERS UP-DATED																						
B	1/20/22	ITEM 13003-0219-0002 REPLACED BY 000-0201-0050																						
A	6/4/6	RELEASED FOR PRODUCTION																						
ASSEMBLY NO REQ'D	LET	ECD	BY	DATE	APP																			
NEXT ASSEMBLIES	LET	ECD	BY	DATE	APP																			