DO NOT SCALE

DATE	SYM	REVISION RECORD	AUTH	DR	CK
21JL95	A	RELEASED	950005	AMV	WTP
31AU95	B	REVISED MATERIAL	168102	PAR	BKD
19DE95	B1	ADDED 10° DIM	169066	JVS	AUG

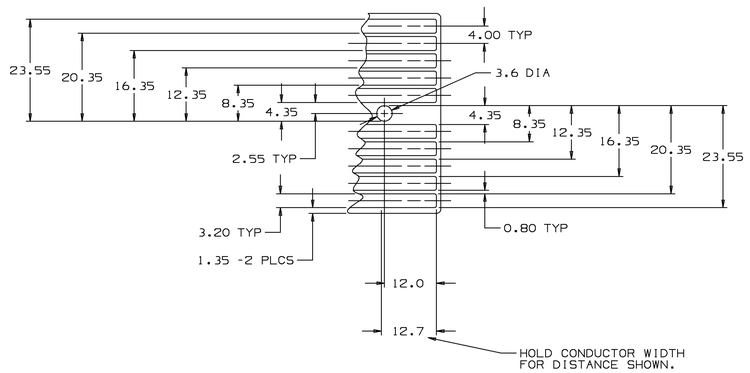

PRINTED CIRCUIT LAYOUT

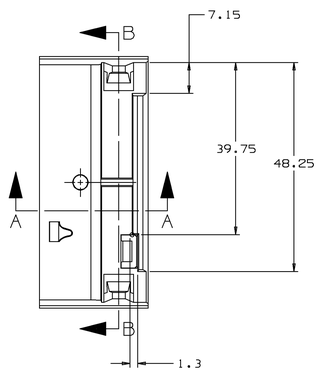

CLUSTER MOUNTING HOLE

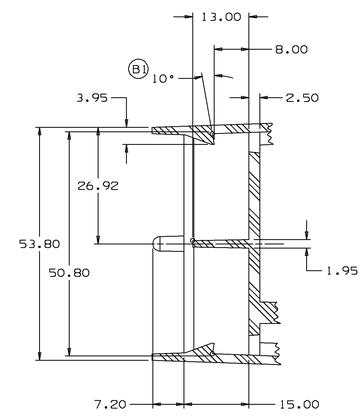

SECTION B-B

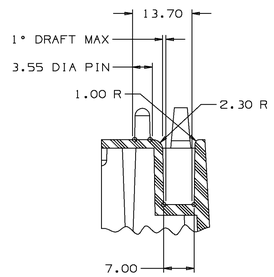

SECTION A-A

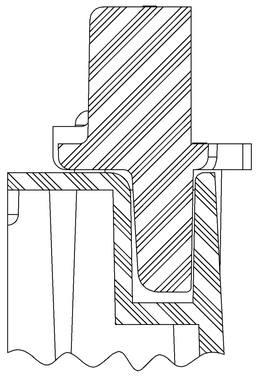

CONNECTOR TO CLUSTER
ASSEMBLY VIEW
SCALE 4:1

CLUSTER INFORMATION
SCALE 2:1

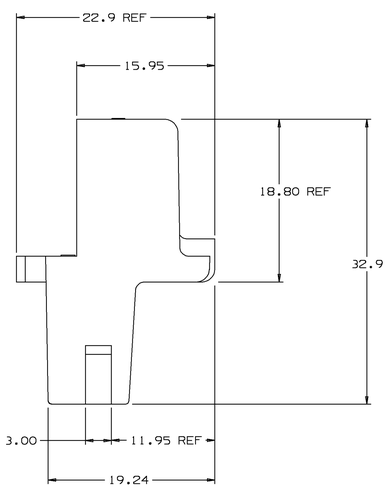

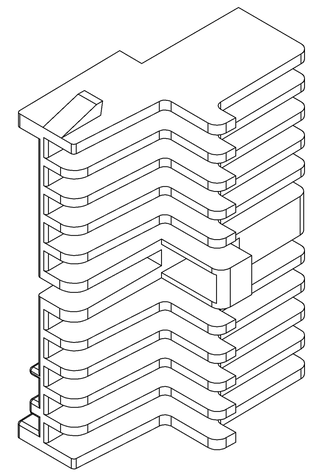

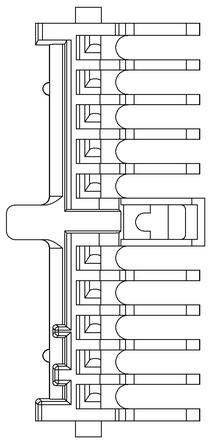

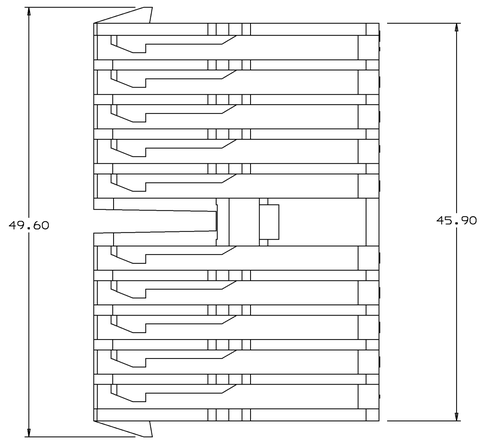

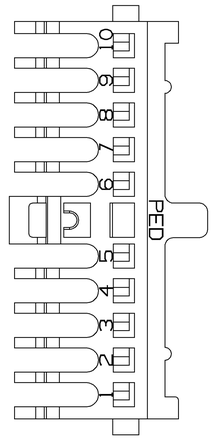

PART NO
1219 1271

PART NO
1219 1271

NOTES — 1. UNLESS OTHERWISE SPECIFIED AND/OR INDICATED:
DIMENSIONS ARE TO FACE OF VIEW SHOWN AND
AUTOMATICALLY ROUNDED BY COMPUTER FOR INSPECTION.
(SEE MATH MODEL FOR PRECISE DIMENSION)

2. MATING COMPONENT:
TERMINAL 12033605 OR EQUIVALENT

3. DIMENSIONS MARKED "REF" ARE FOR REFERENCE ONLY AND NO
TOLERANCE LIMITS ARE ESTABLISHED.

Ulgraphics II	METRIC DIMENSIONS ARE IN MILLIMETERS UNLESS OTHERWISE SPECIFIED
THIRD ANGLE PROJECTION	TOLERANCE UNLESS OTHERWISE SPECIFIED DECIMAL: ANGULAR ± 2° ONE PLACE ±0.3 TWO PLACE ±0.15
CODE NO 6900 / QC	DES ALBERTO VITE 21JL95
DWG DATE 21JL95	DR ALBERTO VITE 21JL95
SCALE 4:1	CKW. TURNBULL 24JL95
REFERENCE NO 12191271 "AO" SIZE	APPR J.R. CUNNINGHAM 16AU95 VOL CM³ 7.605
MATERIAL SPEC PM002292-001 PPE GRA	
NAME CONN 10W P/C BOW	
PART NUMBER 1219 1271 PRODUCT INFORMATION DWG	SIZE A0

PACKARD ELECTRIC DIVISION
GENERAL MOTORS CORPORATION
WARREN, OHIO

ITSI PISI OM TRAG

/users/qdc/cqc_vm01 TIME:15:52 DATE:12--20--95
USERID: cqc_vm01 NAME: 12191271-b1-mpd.prt