

# KW45B (radio) and KW45Z (MCU)

## KW45 Product Family

### Highly Secure, Bluetooth Low Energy 5.3 Wireless MCU with CAN FD

Rev. 9 — 12/2022

Data Sheet: Technical Data

The KW45 product family is a low-power, highly secure, single-chip wireless MCU that integrates a high performance Bluetooth Low Energy version 5.3 radio and CAN FD for Automotive and Industrial applications.

The family integrates a state-of-the-art, scalable security architecture including Arm® TrustZone®-M, a resource domain controller, and an isolated EdgeLock™ Secure Enclave supporting hardware cryptographic accelerators, random number generators and key generation, storage and management and secure debug. Flash memory contents can optionally be stored as encrypted data and then decrypted on-the-fly enabling protection of sensitive data and algorithms.

For automotive applications, an integrated FlexCAN supporting CAN and CAN FD compliant with the ISO 11898-1 standard. The on-chip, low-power UARTs have LIN capabilities. The family is AEC-Q100 Grade 2 automotive certified, with an extended ambient operating temperature range up to +105 °C, MISRA C:2012, and Automotive SPICE (ASPICE) process compliant.

KW45B41Zx2AFxBx  
KW45B41Zx3AFxBx  
KW45Z410x2AFxBx  
KW45Z410x3AFxBx



40HVQFN

6 x 6 x 0.85 mm

Pitch 0.5 mm

Wettable Flanks



48HVQFN

7 x 7 x 0.85 mm

Pitch 0.5 mm

Wettable Flanks

#### Application core

- Up to 96 MHz Arm Cortex®-M33 core
- Up to 1 MB flash memory
- 128 KB SRAM
- TrustZone-M, IEEE 754 FPU, DSP, MPU, NVIC, SysTick
- 8 KB Code Cache to improve performance and efficiency
- Secure Boot ROM

#### Target applications

- Automotive
  - Secure Car Access
  - Keyless Entry
  - Passive Entry/Passive Start (PEPS) Systems
  - Wireless Battery Management Systems (WBMS)
- Industrial/IoT
  - Positioning/Localization
  - Building Control and Monitoring
  - Process/Factory Automation

#### Bluetooth Low Energy radio core

- Dedicated CM3 core running at up to 64 MHz
- 256 kB Flash supporting upgradable software radio
- 88 KB SRAM optimized for link layer support
- Up to 24 simultaneous connections
- -106 dBm 125 kbps Long Range Receive Sensitivity
- -102 dBm 500 kbps Long Range Receive Sensitivity
- -97.5 dBm 1 Mbps Receive Sensitivity
- -95 dBm 2 Mbps Receiver Sensitivity
- Programmable Transmit Output Power up to +10 dBm
- Data Rates: 125 kbps, 500 kbps, 1 Mbps, and 2 Mbps
- Modulation Types: 2 Level FSK, GFSK, MSK, GMSK
- Integrated memories in radio containing Bluetooth LE Controller Stack and radio drivers
- On-chip balun with single ended bidirectional RF port
- Low external component counts for low cost, small form-factor designs

*Table continues on the next page...*

NXP reserves the right to change the detail specifications as may be required to permit improvements in the design of its products.

**General Business Information**



- Access Control

### EdgeLock Secure Enclave

- Secure boot and debug
- Trusted resource domain controller (TRDC) providing programmable control mechanisms for independent processing domains including embedded memory and peripherals
  - Privilege/user
  - Data only
  - Execute only
  - Read-only access
  - Secure/Non-secure
- Advanced flash access protection
  - Write/Erase protection, Execute only, Data only access control
  - Optional encryption and on-the-fly decryption using a PRINCE XEX block cipher mode
- Hardware encryption and decryption
  - Symmetric Key Encryption
    - AES-128/192/256
    - ECB, CBC, CTR, GCM, CMAC, and CCM Modes
  - Asymmetric Key Encryption
    - ECC NIST P-192/224/256/384/521
    - Curve25519
  - Key Exchange Algorithms
    - ECDH(E)
    - SPAKE2+
    - JPAKE
  - Digital Signature Algorithms
    - ECDSA
    - Ed25519
  - Hash Algorithms
    - SHA2-224/256/384/512
    - Poly1305
- Secure key generation, storage, and management

### Safety

- Memory Protection Unit (MPU)
- Register write protection
- Illegal memory access
- Flash area protection
- SRAM Error Correction Code (ECC) and SRAM parity error check
- Clock Frequency Accuracy Measurement Circuit (CAC) using Signal Frequency Analyzer (SFA) module
- Cyclic Redundancy Check (CRC) calculator
- Two internal, independent and one external watchdog timer
- Clock loss detection
- Main oscillator stop detection (Loss of lock detection)
- Low voltage / high voltage detection

### Low-power consumption (DCDC 3.6 V, 25 °C)

- Typical active core current: <5.3 mA at 96 MHz (<55  $\mu$ A/MHz)
- Transceiver current (DC-DC buck mode, 3.3 V supply)
  - Typical RX: 4.7 mA
  - Typical TX at 0 dBm: 4.6 mA and 18.7 mA at 10 dBm
- Less than 3  $\mu$ A in power-down mode with real-time clock (RTC) active and 32 KB SRAM retention
- Less than 1.5  $\mu$ A in Deep Power-Down mode with RTC active
- Multiple power-down modes supporting currents as low as 300 nA
- Ultra-low leakage Smart Power Switch with less than 100 nA sleep current with exit from internal timer or GPIO.

### Clocks

- 32 MHz RF crystal oscillator
- 32.768 kHz crystal oscillator
- Internal 192 MHz high frequency free running oscillator providing 48/64/96 MHz clock
- Internal low frequency free running oscillator providing 6 MHz clock
- Internal low power free running oscillator providing 32 kHz clock

*Table continues on the next page...*

- Pseudo (PRNG) and True Random Number Generator (TRNG) with 512-bits entropy supporting NIST SP 800-90A and SP 800-90B
- Support for secure over-the-air (OTA) firmware updates
- Four digital tamper pins with optional interrupt and seconds timestamp upon trigger
- Universally Unique ID (UUID) programmed by NXP during factory programming
- 24-bit unique IEEE media access control (MAC) subaddress
- Factory Root of Trust programming

#### System peripherals

- DC/DC converter supporting buck and bypass operating modes
- Asynchronous DMA controller with per channel access permissions (secure/non-secure)
- Two internal and one external watchdog monitors
- Nested vectored interrupt controller
- Wake-up unit for power-down modes

#### Timers

- Two 6-channel 32-bit timers (TPM) with PWM capability and DMA support
- Two 32-bit low-power timers (LPTMR) or pulse counters with compare features
- 4-channel 32-bit low-power periodic interrupt timer (LPIT) with DMA support
- One 56-bit timestamp timer
- 32-bit seconds real time counter (RTC) with 32-bit alarm and independent power supply
- Signal frequency analyzer (SFA) provides facilities for measurement of clock period/frequency as well as time between triggers

#### Input supply voltage options:

- Integrated DCDC regulator 1.8–3.6 V providing power to Core\_LDO regulator, SYS\_LDO regulators, and Radio
- Integrated Core\_LDO regulator 1.2 V–3.6 V powering the core digital domain
- Integrated SYS\_LDO regulator 1.71 V to 3.6 V powering the SYS domain
- DCDC and Core\_LDO regulators can support bypass modes

#### Analog modules

- 16-bit single ended SAR Analog-to-digital converter (ADC) up to 2 Msps
- Two high-speed analog comparators (CMP) with 8-bit digital-to-analog converter (DAC)
- 1.0 V to 2.1 V Voltage Reference (Vref)

#### Communication interfaces

- FlexCAN with CAN and CAN FD supporting the full implementation of the CAN Specification Version 2.0, Part B. FD Support.
- Two Low Power UART (LPUART) modules with LIN support
- Two Low Power SPI modules and one MIPI-I3C module
- Two Low Power I2C (LPI2C) modules supporting the System Management Bus (SMBus) Specification, version 2
- One programmable FlexIO module supporting emulation of UART, I2C, SPI, Camera IF, LCD RGB, PWM/ Waveform generation

#### Human Machine Interface modules

- General-purpose input/output (GPIO)

#### Operating characteristics

- Temperature range (ambient): –40 °C to 105 °C
- Temperature range (junction): –40 °C to 125 °C
- DC/DC voltage range: 1.8 V to 3.6 V
- Bypass voltage range: 1.8 V to 3.6 V
- Qualification: AEC-Q100 Grade 2

**Table 1. Ordering Information of radio parts <sup>1</sup>**

| Part Number     | Packaging Type | Radio Protocol   | Memory (Flash/RAM) | Packages                    | CAN | Qualification    |                             |
|-----------------|----------------|------------------|--------------------|-----------------------------|-----|------------------|-----------------------------|
| KW45B41Z53AFTBT | Tray           | Bluetooth LE 5.3 | 512 KB/128 KB      | 7x7 48-pin HVQFN "Wettable" | Yes | AEC-Q100 Grade 2 |                             |
| KW45B41Z53AFTBR | Tape and Reel  |                  |                    |                             |     |                  |                             |
| KW45B41Z53AFPBT | Tray           |                  |                    |                             |     |                  | 6x6 40-pin HVQFN "Wettable" |
| KW45B41Z53AFPBR | Tape and Reel  |                  |                    |                             |     |                  |                             |
| KW45B41Z52AFTBT | Tray           |                  |                    | 7x7 48-pin HVQFN "Wettable" | No  |                  |                             |
| KW45B41Z52AFTBR | Tape and Reel  |                  |                    |                             |     |                  |                             |
| KW45B41Z52AFPBT | Tray           |                  |                    | 6x6 40-pin HVQFN "Wettable" |     |                  |                             |
| KW45B41Z52AFPBR | Tape and Reel  |                  |                    |                             |     |                  |                             |
| KW45B41Z83AFTBT | Tray           |                  | 1 MB/128 KB        | 7x7 48-pin HVQFN "Wettable" | Yes |                  |                             |
| KW45B41Z83AFTBR | Tape and Reel  |                  |                    |                             |     |                  |                             |
| KW45B41Z82AFTBT | Tray           |                  |                    |                             | No  |                  |                             |
| KW45B41Z82AFTBR | Tape and Reel  |                  |                    |                             |     |                  |                             |
| KW45B41Z83AFPBT | Tray           |                  |                    | 6x6 40-pin HVQFN "Wettable" | Yes |                  |                             |
| KW45B41Z83AFPBR | Tape and Reel  |                  |                    |                             |     |                  |                             |
| KW45B41Z82AFPBT | Tray           |                  |                    |                             | No  |                  |                             |
| KW45B41Z82AFPBR | Tape and Reel  |                  |                    |                             |     |                  |                             |

1. To confirm current availability of orderable part numbers, go to <http://www.nxp.com> and perform a part number search.

**Table 2. Ordering Information of non-radio parts <sup>1</sup>**

| Part Number     | Packaging Type | Protocol | Memory (Flash/RAM) | Packages                    | CAN | Qualification    |
|-----------------|----------------|----------|--------------------|-----------------------------|-----|------------------|
| KW45Z41053AFTBT | Tray           | MCU only | 512 KB/128 KB      | 7x7 48-pin HVQFN "Wettable" | Yes | AEC-Q100 Grade 2 |
| KW45Z41053AFTBR | Tape and Reel  |          |                    |                             |     |                  |
| KW45Z41052AFTBT | Tray           |          |                    |                             | No  |                  |
| KW45Z41052AFTBR | Tape and Reel  |          |                    |                             |     |                  |

*Table continues on the next page...*

**Table 2. Ordering Information of non-radio parts <sup>1</sup> (continued)**

| Part Number     | Packaging Type | Protocol | Memory (Flash/RAM) | Packages                    | CAN | Qualification |
|-----------------|----------------|----------|--------------------|-----------------------------|-----|---------------|
| KW45Z41053AFPBT | Tray           |          |                    | 6x6 40-pin HVQFN "Wettable" | Yes |               |
| KW45Z41053AFPBR | Tape and Reel  |          |                    |                             | No  |               |
| KW45Z41052AFPBT | Tray           |          |                    |                             |     |               |
| KW45Z41052AFPBR | Tape and Reel  |          |                    |                             |     |               |
| KW45Z41083AFTBT | Tray           |          | 1 MB/128 KB        | 7x7 48-pin HVQFN "Wettable" | Yes |               |
| KW45Z41083AFTBR | Tape and Reel  |          | No                 |                             |     |               |
| KW45Z41082AFTBT | Tray           |          |                    | 6x6 40-pin HVQFN "Wettable" | Yes |               |
| KW45Z41082AFTBR | Tape and Reel  |          |                    |                             | No  |               |
| KW45Z41083AFPBT | Tray           |          |                    |                             |     |               |
| KW45Z41083AFPBR | Tape and Reel  |          |                    |                             |     |               |
| KW45Z41082AFPBT | Tray           |          |                    |                             | No  |               |
| KW45Z41082AFPBR | Tape and Reel  |          |                    |                             |     |               |

1. To confirm current availability of orderable part numbers, go to <http://www.nxp.com> and perform a part number search.

**NOTE**

- In case of Tray 7x7 48-pin HVQFN "Wettable" - Minimum Package Quantity is 260 pcs
- In case of Tray 6x6 40-pin HVQFN "Wettable" - Minimum Package Quantity is 490 pcs
- In case of Tape and Reel 7x7 48-pin and 6x6 40-pin HVQFN "Wettable" - Minimum Package Quantity is 2 kpcs

**Table 3. Device Revision Number**

| Device Mask Set Number | SIM_SDID[REVID] |
|------------------------|-----------------|
| P43C                   | 0b11            |

**Table 4. Related Resources**

| Type             | Description  | Resource         |
|------------------|--|------------------|
| Reference Manual | The Reference Manual contains a comprehensive description of the structure and function (operation) of a device. | KW45B41ZRM       |
| Data Sheet       | The Data Sheet includes electrical characteristics and signal connections.                                       | This document    |
| Chip Errata      | The chip mask set Errata provides additional or corrective information for a particular device mask set.         | KW45_K32W1_2P43C |

*Table continues on the next page...*

Table 4. Related Resources (continued)

| Type            | Description  | Resource  |
|-----------------|--|---|
| Package drawing | Package dimensions are provided in package drawings. | <ul style="list-style-type: none"> <li>• 48 HVQFN:SOT619-17(D)</li> <li>• 40 HVQFN:SOT618-13(DD)</li> </ul> |

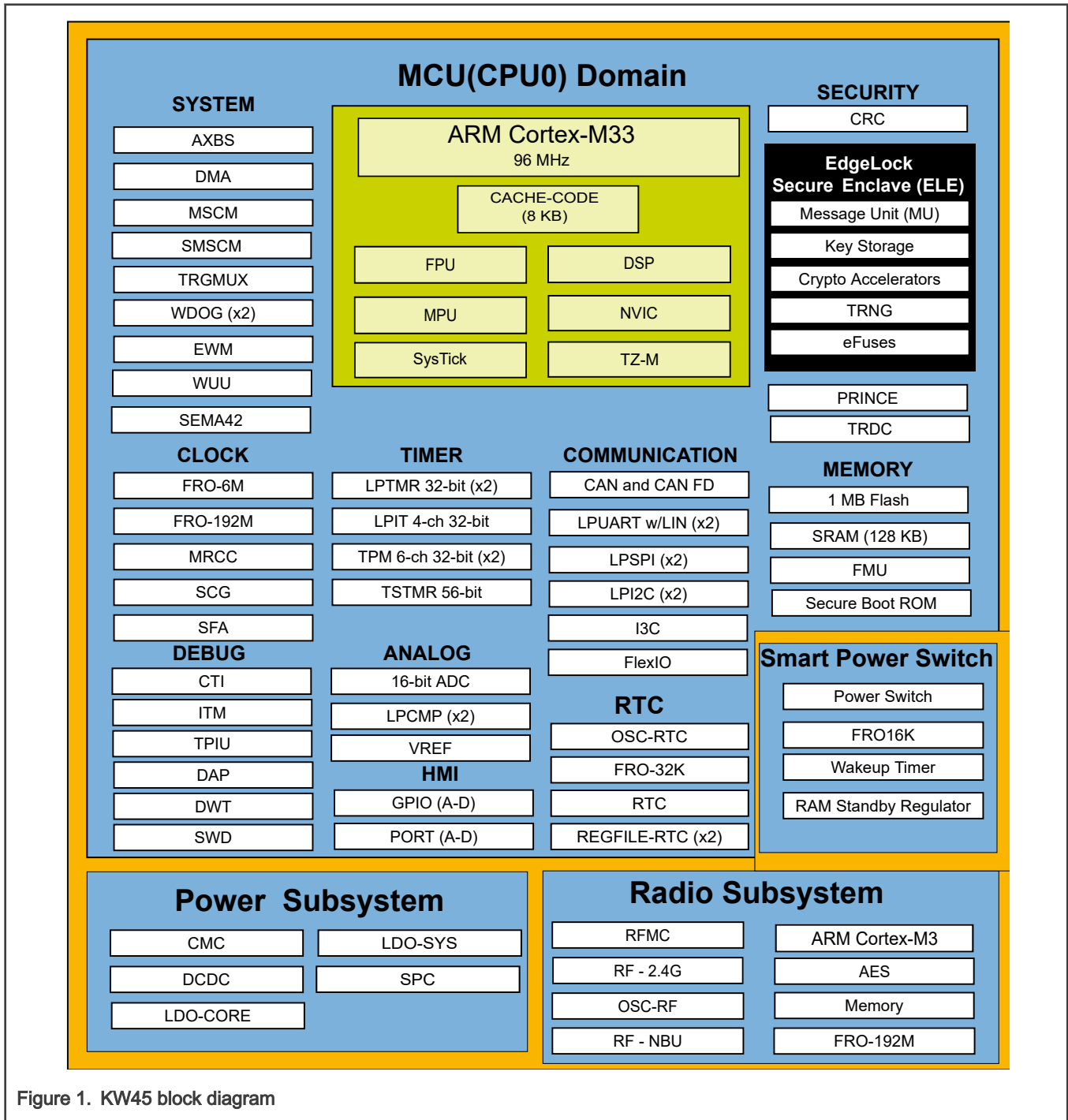

Figure 1. KW45 block diagram

# Contents

|          |  |  |  |
|----------|--|--|--|
| <b>1</b> | <b>Ratings..... 9</b>  |  |  |
| 1.1      | Thermal handling ratings..... 9  |  |  |
| 1.2      | Moisture handling ratings..... 9   |  |  |
| 1.3      | ESD and Latch-Up Ratings..... 9  |  |  |
| 1.4      | Voltage and current maximum ratings..... 9                                       |  |  |
| 1.5      | Required Power-On-Reset (POR) Sequencing<br>..... 10                             |  |  |
| 1.6      | Power Sequence..... 11   |  |  |
| <b>2</b> | <b>General..... 11</b>   |  |  |
| 2.1      | AC electrical characteristics..... 11  |  |  |
| 2.2      | Nonswitching electrical specifications..... 12                                   |  |  |
| 2.2.1    | Voltage and current operating requirements. 12                                   |  |  |
| 2.2.2    | HVD, LVD, and POR operating requirements<br>..... 13                             |  |  |
| 2.2.3    | Voltage and current operating behaviors..... 15                                  |  |  |
| 2.2.4    | On-chip regulator electrical specifications.... 16                               |  |  |
| 2.2.4.1  | DCDC converter specifications..... 16  |  |  |
| 2.2.4.2  | LDO_SYS electrical specifications..... 19  |  |  |
| 2.2.4.3  | LDO_CORE electrical specifications..... 20                                       |  |  |
| 2.2.5    | Smart power switch..... 21   |  |  |
| 2.2.6    | Power mode transition operating behaviors.. 22                                   |  |  |
| 2.2.7    | Power consumption operating behaviors..... 22                                    |  |  |
| 2.2.7.1  | Power Consumption Operating Behaviors ... 22                                     |  |  |
| 2.2.7.2  | SoC Power Consumption..... 27  |  |  |
| 2.2.7.3  | Typical power-down mode RAM current adders<br>..... 27                           |  |  |
| 2.2.7.4  | Low power mode peripheral power<br>consumption adders..... 28                    |  |  |
| 2.2.8    | EMC radiated emissions operating behaviors<br>..... 31                           |  |  |
| 2.2.9    | Designing with radiated emissions in mind... 31                                  |  |  |
| 2.2.10   | Capacitance attributes..... 31   |  |  |
| 2.3      | Switching specifications..... 31   |  |  |
| 2.3.1    | Device clock specifications..... 31  |  |  |
| 2.3.2    | General switching specifications..... 32   |  |  |
| 2.4      | Thermal specifications..... 33   |  |  |
| 2.4.1    | Thermal operating requirements..... 33   |  |  |
| 2.4.2    | Thermal attributes..... 33   |  |  |
| <b>3</b> | <b>Peripheral operating requirements and behaviors<br/>..... 33</b>              |  |  |
| 3.1      | Core modules..... 34   |  |  |
| 3.1.1    | SWD electricals ..... 34   |  |  |
| 3.2      | Clock modules..... 35  |  |  |
| 3.2.1    | Reference oscillator specification..... 35                                       |  |  |
| 3.2.2    | 32 kHz oscillator electrical specifications..... 37                              |  |  |
| 3.2.3    | Free-running oscillator FRO-192M<br>specifications..... 37                       |  |  |
| 3.2.4    | Free-running oscillator FRO-6M specifications<br>..... 38                        |  |  |
| 3.2.5    | Free-running oscillator FRO-32K specifications<br>..... 38                       |  |  |
| 3.2.6    | Free-running oscillator FRO-16K specifications<br>..... 39                       |  |  |
| 3.3      | Memories and memory interfaces..... 39   |  |  |
| 3.3.1    | Flash electrical specifications..... 39  |  |  |
| 3.3.1.1  | Flash Read wait state control specifications 39                                  |  |  |
| 3.3.1.2  | Flash timing specifications..... 40  |  |  |
| 3.3.1.3  | Flash high voltage current behavior..... 41                                      |  |  |
| 3.3.1.4  | Flash reliability specifications..... 41   |  |  |
| 3.4      | Radio modules..... 41  |  |  |
| 3.4.1    | 2.4 GHz radio transceiver electrical<br>specification..... 41                    |  |  |
| 3.4.2    | Receiver Feature Summary..... 42   |  |  |
| 3.4.3    | Transmit and PLL Feature Summary..... 46   |  |  |
| 3.5      | Analog..... 53   |  |  |
| 3.5.1    | ADC electrical specifications..... 53  |  |  |
| 3.5.1.1  | 16-bit ADC operating conditions..... 53  |  |  |
| 3.5.1.2  | 16-bit ADC electrical characteristics..... 55                                    |  |  |
| 3.5.2    | CMP and 8-bit DAC electrical specifications. 57                                  |  |  |
| 3.5.3    | Voltage reference electrical specifications... 60                                |  |  |
| 3.6      | Timers..... 61   |  |  |
| 3.7      | Communication interfaces..... 61   |  |  |
| 3.7.1    | LPUART..... 61   |  |  |
| 3.7.2    | LPSPi switching specifications..... 61   |  |  |
| 3.7.3    | Inter-Integrated Circuit Interface (I <sup>2</sup> C)<br>specifications..... 64  |  |  |
| 3.7.4    | Improved Inter-Integrated Circuit Interface<br>(MIPI-I3C) specifications..... 66 |  |  |
| 3.7.5    | CAN switching specifications..... 70   |  |  |
| 3.8      | Human Machine Interface (HMI) modules... 70                                      |  |  |
| 3.8.1    | General Purpose Input/Output (GPIO)..... 70                                      |  |  |
| 3.8.2    | Flexible IO controller (FlexIO)..... 70  |  |  |
| <b>4</b> | <b>Package dimensions..... 71</b>  |  |  |
| 4.1      | Obtaining package dimensions..... 71   |  |  |
| <b>5</b> | <b>Pinout..... 71</b>  |  |  |
| 5.1      | Pinout Table..... 71   |  |  |
| 5.2      | Recommended connection for unused analog<br>and digital pins..... 75             |  |  |
| 5.3      | Pinouts diagram..... 77  |  |  |
| <b>6</b> | <b>Ordering parts..... 79</b>  |  |  |
| 6.1      | Determining valid orderable parts..... 79  |  |  |
| <b>7</b> | <b>Part identification..... 79</b>   |  |  |
| 7.1      | Part number format..... 80   |  |  |
| 7.2      | Example..... 80  |  |  |
| 7.3      | Package marking..... 80  |  |  |
| 7.3.1    | Package marking information..... 81  |  |  |
| <b>8</b> | <b>Terminology and guidelines..... 81</b>  |  |  |
| 8.1      | Definitions..... 81  |  |  |
| 8.2      | Examples..... 82   |  |  |

|     |  |    |
|-----|--|----|
| 8.3 | Typical-value conditions.....                                | 83 |
| 8.4 | Relationship between ratings and operating requirements..... | 83 |
| 8.5 | Guidelines for ratings and operating requirements.....       | 83 |

|           |  |           |
|-----------|--|-----------|
| <b>9</b>  | <b>Abbreviations and Acronyms.....</b> | <b>83</b> |
| <b>10</b> | <b>Revision history.....</b>           | <b>85</b> |
|           | Legal information.....                 | 91        |



# 1 Ratings

## 1.1 Thermal handling ratings

Table 5. Thermal handling ratings

| Symbol           | Description                   | Min. | Max. | Unit | Notes |
|------------------|-------------------------------|------|------|------|-------|
| T <sub>STG</sub> | Storage temperature           | -55  | 150  | °C   | 1     |
| T <sub>SDR</sub> | Solder temperature, lead-free | —    | 260  | °C   | 2     |

1. Determined according to JEDEC Standard JESD22-A103, *High Temperature Storage Life*.
2. Determined according to IPC/JEDEC Standard J-STD-020, *Moisture/Reflow Sensitivity Classification for Nonhermetic Solid State Surface Mount Devices*.

## 1.2 Moisture handling ratings

Table 6. Moisture handling ratings

| Symbol | Description                | Min. | Max. | Unit | Notes |
|--------|----------------------------|------|------|------|-------|
| MSL    | Moisture sensitivity level | —    | 3    | —    | 1     |

1. Determined according to IPC/JEDEC Standard J-STD-020, *Moisture/Reflow Sensitivity Classification for Nonhermetic Solid State Surface Mount Devices*.

## 1.3 ESD and Latch-Up Ratings

Table 7. ESD and Latch-Up Ratings

| Description  | Rating           | Notes |
|--|------------------|-------|
| Electrostatic discharge voltage, human body model  | ±2000 V          | 1     |
| Electrostatic discharge voltage, charged-device model (corner pins and antenna pin excluded) | ±500 V           | 2     |
| Electrostatic discharge voltage, charged-device model (corner pins)                          | ±750 V           |       |
| Electrostatic discharge voltage, charged-device model (antenna pin)                          | ±250 V           |       |
| Latch-up immunity level (Class II at 125 °C junction temperature)                            | Immunity Level A | 3     |

1. Determined according to JEDEC Standard JS-001-2017, *For Electrostatic Discharge (ESD) Sensitivity Testing, Human Body Model (HBM) - Component Level*.
2. Determined according to JEDEC Standard JS-002-2018, *For Electrostatic Discharge (ESD) Sensitivity Testing, Charged-Device Model (CDM) - Device Level*.
3. Determined according to JEDEC Standard JESD78F, *IC Latch-Up Test*.

## 1.4 Voltage and current maximum ratings

Table 8. Voltage and current maximum ratings

| Symbol   | Description                                   | Min. | Max.              | Unit |
|----------|---|------|-------------------|------|
| VDD_CORE | Supply voltage for most digital domains       | -0.3 | 1.26              | V    |
| VDD_SYS  | Supply voltage for PMC, EFUSE, SRTC, and FROs | -0.3 | 1.98 <sup>1</sup> | V    |

Table continues on the next page...

Table 8. Voltage and current maximum ratings (continued)

| Symbol          | Description   | Min.              | Max.              | Unit |
|-----------------|---|-------------------|-------------------|------|
| VDD_DCDC        | Supply voltage for DCDC regulator                           | -0.3              | 3.63              | V    |
| VDD_IO_D        | Supply voltage for LDO_SYS regulator, and PortD             | -0.3              | 3.63              | V    |
| VDD_LDO_CORE    | Supply voltage for LDO_CORE regulator                       | -0.3              | 3.63              | V    |
| VDD_RF          | Supply voltage for OSC and radio analog                     | -0.3              | 3.6               | V    |
| VPA_2P4GHZ      | Supply voltage for 2.4 GHz radio power amplifier            | -0.3              | 2.8               | V    |
| VDD_IO_ABC      | Supply voltage for Port A, Port B, Port C, Flash and CMP0/1 | -0.3              | 3.63              | V    |
| VDD_ANA         | Supply voltage for ADC, DAC, and VREF                       | -0.3              | 3.63              | V    |
| V <sub>IN</sub> | Port input voltage  | -0.3              | 3.63 <sup>2</sup> | V    |
| I <sub>D</sub>  | Maximum current single pin limit (digital output pins)      | -25               | 25                | mA   |
| VOUT_SWITCH     | Smart power switch output voltage                           | 1.78 <sup>3</sup> | 3.6 <sup>3</sup>  | V    |

1. The part supports 2.75 V for up to 20 s over lifetime to allow fuse programming
2. The Max. of the V<sub>IN</sub> cannot be greater than the voltage applied to the VDD\_IO\_x.
3. Current loading is less than 40 mA

## 1.5 Required Power-On-Reset (POR) Sequencing

When VDD\_CORE is supplied by one of the internal regulators, VDD supply inputs can be powered up in any order. VDD supply inputs on power-up must not exceed VDD voltage maximums.

When powering VDD\_CORE with an external supply, VDD\_CORE must not be enabled until VDD\_IO\_ABC ≥ 1.65 V, as shown below.

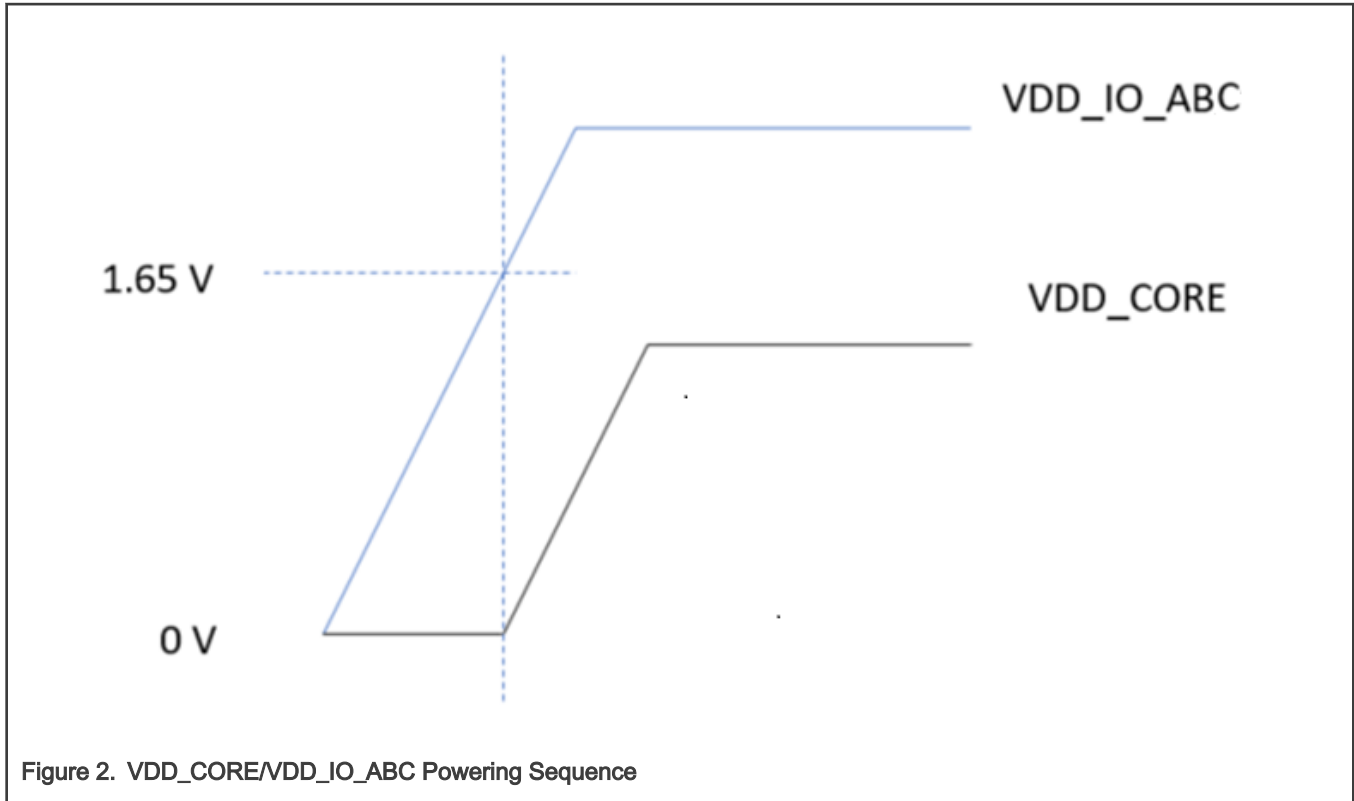

Figure 2. VDD\_CORE/VDD\_IO\_ABC Powering Sequence

## 1.6 Power Sequence

Table 9. Power Sequence

| Symbol                | Description                             | Order in sequence | Notes |
|-----------------------|---|-------------------|-------|
| VDD_SWITCH            | Smart Power Switch input                | 1                 | 1     |
| VDD_DCDC/<br>VDD_IO_D | DCDC / PORT D / LDO_SYS regulator input | 2                 | 1     |
| VDD_IO_ABC            | Ports A, B, and C power rail input      | 2                 | 1     |
| VDD_ANA               | Analog source input                     | 2                 | 1     |
| VDD_LDO_COR<br>E      | Core power rail input                   | 2                 | 1     |
| VDD_RF                | RF power rail input                     | 3                 | 1     |
| VPA_2P4GHz            | RF PA voltage input                     | 4                 | 1     |

1. All domains can be powered at the same time. If external sources are used, make sure they start at the same time or they follow the order in the sequence.

## 2 General

### 2.1 AC electrical characteristics

Unless specified, propagation delays are measured from the 50 % to the 50 % point, and rise and fall times are measured at the 20 % and 80 % points, as shown in the following figure.

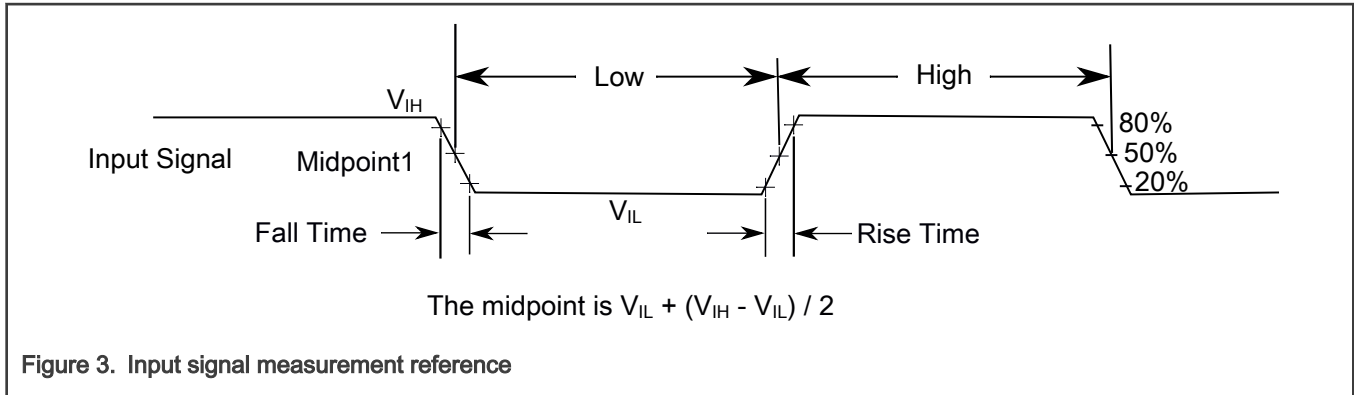

## 2.2 Nonswitching electrical specifications

### 2.2.1 Voltage and current operating requirements

Table 10. Voltage and current operating requirements

| Symbol          | Description   | Min.                       | Max. | Unit | Notes |
|-----------------|---|----------------------------|------|------|-------|
| VDD_CORE        | VDD_CORE input supply voltage   |                            |      | V    |       |
|                 | Mid Drive (1.0 V) Operation   | 1.0                        | 1.1  |      |       |
|                 | Normal Drive (1.1 V) Operation  | 1.04                       | 1.21 |      |       |
|                 | Safe-Mode Voltage (1.15 V) Operation  | 1.04                       | 1.21 |      |       |
| VDD_SYS         | Supply voltage for System Voltage Domain <ul style="list-style-type: none"> <li>• Normal mode</li> <li>• Fuse Programming</li> </ul>  | 1.8                        | 1.98 | V    |       |
|                 |   | 2.25                       | 2.75 |      |       |
| VDD_DCDC        | Supply voltage DCDC regulator   | 1.8                        | 3.6  | V    | 1     |
| VDD_IO_D        | Supply voltage for LDO_SYS regulator, PortD   | 1.86                       | 3.6  | V    | 2     |
| VDD_LDO_CORE    | Supply voltage for LDO_CORE regulator   | 1.25                       | 3.6  | V    |       |
| VDD_RF          | Supply voltage for OSC and radio analog   | 1.175                      | 3.6  | V    |       |
| VPA_2P4GHz      | Supply voltage for 2.4 GHz radio power amplifier  | 0.9                        | 2.4  | V    |       |
| VDD_IO_ABC      | Supply voltage for PortA, PortB, Port C, and CMPs   | 1.71                       | 3.6  | V    | 3     |
| VDD_ANA         | Supply voltage for ADC, DAC, and VREF   | 1.71                       | 3.6  | V    |       |
| VSS - VSS_ANA   | VSS-to-VSS_ANA differential voltage   | -0.1                       | 0.1  | V    |       |
| V <sub>IH</sub> | Input high voltage <ul style="list-style-type: none"> <li>• <math>1.71\text{ V} \leq VDD_{IO\_ABC} \leq 3.6\text{ V}</math></li> <li>• <math>1.86\text{ V} \leq VDD_{IO\_D} \leq 3.6\text{ V}</math></li> </ul> | $0.7 \times VDD_{IO\_ABC}$ | —    | V    | 4     |

Table continues on the next page...

Table 10. Voltage and current operating requirements (continued)

| Symbol     | Description   | Min.                          | Max.   | Unit | Notes |
|------------|---|-------------------------------|--|------|-------|
|            |   | $0.7 \times VDD\_I$<br>$O\_D$ |  |      |       |
| $V_{IL}$   | Input low voltage <ul style="list-style-type: none"> <li><math>1.71\text{ V} \leq VDD\_IO\_ABC \leq 3.6\text{ V}</math></li> <li><math>1.86\text{ V} \leq VDD\_IO\_D \leq 3.6\text{ V}</math></li> </ul>  | —                             | $0.3 \times VDD\_I$<br>$O\_ABC$<br>$0.3 \times VDD\_I$<br>$O\_D$ | V    | 4     |
| $V_{HYS}$  | Input hysteresis  | $0.1 \times VDD\_I$<br>$O\_X$ | —  | V    |       |
| $I_{ICIO}$ | IO pin DC injection current — single pin <ul style="list-style-type: none"> <li><math>V_{IN} &lt; VSS - 0.3\text{ V}</math> (negative current injection)</li> <li><math>V_{IN} &gt; VDD + 0.3\text{ V}</math> (positive current injection)</li> </ul> | 0                             | —  | mA   | 5, 6  |
| $V_{ODPU}$ | Open drain pullup voltage level   | $VDD\_IO\_X$                  | $VDD\_IO\_X$   | V    | 7     |

1. If DCDC is unused, then input supply should be tied to GND through a 10 kΩ resistor.
2. When LDO\_SYS is bypassed, the input supply voltage is 1.8 V to 1.98 V and VDD\_IO\_D must be externally connected to VDD\_SYS
3. If none of the PortA, PortB, and PortC pins are being used, then the VDD\_IO\_ABC can be left floating.
4. VIH and VIL for PTD0 are based of VDD\_SYS instead of VDD\_IO\_D
5. All I/O pins are internally clamped to VSS and VDD\_IO\_x through an ESD protection diode. If  $V_{IN}$  is greater than  $VDD\_IO\_x\_MIN(= VSS - 0.3\text{ V})$  or is less than  $VDD\_IO\_x\_MAX(= VDD + 0.3\text{ V})$ , then there is no need to provide current limiting resistors at the pads. If this limit cannot be observed, then a current limiting resistor is required.
6. This device does not allow pin injection current. User must ensure that VIN is kept within the Voltage Maximum Ratings.
7. Open drain outputs must be pulled to whichever supply voltage corresponds to that IO, VDD\_IO\_X as appropriate.

## 2.2.2 HVD, LVD, and POR operating requirements

The device includes low-voltage detection (LVD) and high-voltage detection (HVD) power supervisor circuits for following power supplies:

- VDD\_IO\_ABC
- VDD\_CORE
- VDD\_SYS

For VDD\_SYS, it has Power-on-reset (POR) power supervisor circuits.

Table 11. VDD\_IO\_ABC supply HVD, LVD, and POR Operating Ratings

| Symbol                       | Description  | Min.  | Typ.  | Max.  | Unit | Notes |
|------------------------------|--|-------|-------|-------|------|-------|
| $V_{HVDH\_IO\_A}$<br>$BC$    | VDD_IO_ABC Rising high-voltage detect threshold              | 3.730 | 3.810 | 3.890 | V    |       |
| $V_{HVDH\_HYS}$<br>$IO\_ABC$ | VDD_IO_ABC High-voltage inhibit reset/recover hysteresis     | —     | 38    | —     | mV   |       |
| $V_{LVDH\_IO\_A}$<br>$BC$    | VDD_IO_ABC Falling low-voltage detect threshold - high range | 2.567 | 2.619 | 2.673 | V    |       |

Table continues on the next page...

Table 11. VDD\_IO\_ABC supply HVD, LVD, and POR Operating Ratings (continued)

| Symbol                           | Description  | Min.  | Typ.  | Max.  | Unit | Notes |
|----------------------------------|--|-------|-------|-------|------|-------|
| V <sub>LVDH_HYS</sub><br>_IO_ABC | VDD_IO_ABC Low-voltage inhibit reset/recover hysteresis - high range | —     | 27    | —     | mV   |       |
| V <sub>LVDL_IO_A</sub><br>BC     | VDD_IO_ABC Falling low-voltage detect threshold - low range          | 1.618 | 1.651 | 1.684 | V    |       |
| V <sub>LVDV_HYS</sub><br>_IO_ABC | VDD_IO_ABC Low-voltage inhibit reset/recover hysteresis - low range  | —     | 20    | —     | mV   |       |

Table 12. VDD\_CORE supply HVD and LVD Operating Ratings

| Symbol                    | Description  | Min.                    | Typ.                    | Max.                    | Unit | Notes |
|---------------------------|--|-------------------------|-------------------------|-------------------------|------|-------|
| V <sub>HVD_CORE</sub>     | VDD_CORE Rising high-voltage detect threshold (HVD assertion)<br>Target VDD_CORE = 1.05 V<br>Target VDD_CORE = 1.1 V<br>Target VDD_CORE = 1.15 V (safe mode LVD) | 1.230                   | 1.257                   | 1.285                   | V    | 1     |
| V <sub>HVD_HYS_CORE</sub> | VDD_CORE High-voltage inhibit reset/recover hysteresis<br>Target VDD_CORE = 1.05 V<br>Target VDD_CORE = 1.1 V<br>Target VDD_CORE = 1.15 V (safe mode LVD)        | —                       | 14                      | —                       | mV   | 1     |
| V <sub>LVD_CORE</sub>     | VDD_CORE Falling low-voltage detect threshold (LVD assertion)<br>Target VDD_CORE = 1.05 V<br>Target VDD_CORE = 1.1 V<br>Target VDD_CORE = 1.15 V (safe mode LVD) | 0.944<br>0.989<br>1.043 | 0.963<br>1.009<br>1.064 | 0.983<br>1.029<br>1.086 | V    |       |
| V <sub>LVD_HYS_CORE</sub> | VDD_CORE Low-voltage inhibit reset/recover hysteresis<br>Target VDD_CORE = 1.05 V<br>Target VDD_CORE = 1.1 V<br>Target VDD_CORE = 1.15 V (safe mode LVD)         | —<br>—<br>—             | 14<br>14<br>17          | —<br>—<br>—             | mV   |       |

1. Same value applies to all conditions.

Table 13. VDD\_SYS supply HVD and LVD Operating Ratings

| Symbol               | Description  | Min.  | Typ.  | Max.  | Unit | Notes |
|----------------------|--|-------|-------|-------|------|-------|
| V <sub>HVD_SYS</sub> | VDD_SYS Rising high-voltage detect threshold (HVD assertion)<br>Target VDD_SYS = 1.8 V | 2.035 | 2.077 | 2.120 | V    | 1     |

Table continues on the next page...

Table 13. VDD\_SYS supply HVD and LVD Operating Ratings (continued)

| Symbol                   | Description  | Min.  | Typ.  | Max.  | Unit | Notes |
|--------------------------|--|-------|-------|-------|------|-------|
|                          | Target VDD_SYS = 1.9 V (safe mode LVD)                       | 2.035 | 2.077 | 2.120 |      |       |
| V <sub>HVD_HYS_SYS</sub> | VDD_SYS High-voltage inhibit reset/recover hysteresis        | —     | 22    | —     | mV   |       |
| V <sub>POR_SYS</sub>     | Falling VDD_SYS POR detect voltage (POR assertion)           | 0.8   | 1.0   | 1.5   | V    |       |
| V <sub>LVD_SYS</sub>     | VDD_SYS Falling low-voltage detect threshold (LVD assertion) |       |       |       | V    |       |
|                          | Target VDD_SYS = 1.8 V                                       | 1.616 | 1.649 | 1.683 |      |       |
|                          | Target VDD_SYS = 1.9 V (safe mode LVD)                       | 1.700 | 1.735 | 1.770 |      |       |
| V <sub>LVD_HYS_SYS</sub> | VDD_SYS Low-voltage inhibit reset/recover hysteresis         | —     | 19    | —     | mV   |       |
| V <sub>BG</sub>          | Bandgap voltage reference voltage                            | —     | 1.0   | —     | V    |       |

- When fuses are being programmed VDD\_SYS is raised to 2.5 V nominal. This is outside the HVD bounds, so HVD detection for VDD\_SYS must be disabled when programming fuses

## 2.2.3 Voltage and current operating behaviors

Table 14. Voltage and current operating behaviors

| Symbol           | Description   | Min.              | Typ. | Max. | Unit | Notes |
|------------------|---|-------------------|------|------|------|-------|
| V <sub>OH</sub>  | Output high voltage — Normal drive strength <ul style="list-style-type: none"> <li>2.7 V ≤ VDD_IO_X ≤ 3.6 V, I<sub>OH</sub> = 4 mA</li> <li>1.71 V ≤ VDD_IO_ABC &lt; 2.7 V, I<sub>OH</sub> = 2.5 mA</li> <li>1.86 V ≤ VDD_IO_D &lt; 2.7 V, I<sub>OH</sub> = 2.5 mA</li> </ul> | VDD_IO_X<br>- 0.5 | —    | —    | V    | 1     |
| V <sub>OH</sub>  | Output high voltage — High drive strength <ul style="list-style-type: none"> <li>2.7 V ≤ VDD_IO_X ≤ 3.6 V, I<sub>OH</sub> = 6 mA</li> <li>1.71 V ≤ VDD_IO_ABC &lt; 2.7 V, I<sub>OH</sub> = 3.75 mA</li> <li>1.86 V ≤ VDD_IO_D &lt; 2.7 V, I<sub>OH</sub> = 3.75 mA</li> </ul> | VDD_IO_X<br>- 0.5 | —    | —    | V    | 1,2   |
| I <sub>OHT</sub> | Output high current total for all ports   | —                 | —    | 100  | mA   |       |
| V <sub>OL</sub>  | Output low voltage — Normal drive strength <ul style="list-style-type: none"> <li>2.7 V ≤ VDD_IO_X ≤ 3.6 V, I<sub>OL</sub> = 4 mA</li> <li>1.71 V ≤ VDD_IO_ABC &lt; 2.7 V, I<sub>OL</sub> = 2.5 mA</li> <li>1.86 V ≤ VDD_IO_D &lt; 2.7 V, I<sub>OL</sub> = 2.5 mA</li> </ul>  | —                 | —    | 0.5  | V    | 1,3   |
| V <sub>OL</sub>  | Output low voltage — High drive strength <ul style="list-style-type: none"> <li>2.7 V ≤ VDD_IO_X ≤ 3.6 V, I<sub>OL</sub> = 6 mA</li> </ul>  | —                 | —    | 0.5  | V    | 1,3,2 |

Table continues on the next page...

Table 14. Voltage and current operating behaviors (continued)

| Symbol         | Description  | Min. | Typ. | Max.  | Unit          | Notes |
|----------------|--|------|------|-------|---------------|-------|
|                | <ul style="list-style-type: none"> <li>• <math>1.71\text{ V} \leq \text{VDD\_IO\_ABC} &lt; 2.7\text{ V}</math>, <math>I_{OL} = 3.75\text{ mA}</math></li> <li>• <math>1.86\text{ V} \leq \text{VDD\_IO\_D} &lt; 2.7\text{ V}</math>, <math>I_{OL} = 3.75\text{ mA}</math></li> </ul> |      |      |       |               |       |
| $I_{OLT}$      | Output low current total for all ports   | —    | —    | 100   | mA            |       |
| $I_{IN}$       | Input leakage current (per pin) for full temperature range   | —    | —    | 1     | $\mu\text{A}$ | 4     |
| $I_{IN}$       | Input leakage current (per pin) at 25 °C   | —    | —    | 0.025 | $\mu\text{A}$ | 4     |
| $I_{IN}$       | Input leakage current (total all pins) for full temperature range  | —    | —    | 41    | $\mu\text{A}$ | 4     |
| $I_{OZ}$       | Hi-Z (off-state) leakage current (per pin)   | —    | —    | 1     | $\mu\text{A}$ |       |
| $R_{PU}$       | Internal pullup resistors  | 33   | 50   | 75    | k $\Omega$    |       |
| $R_{PU}$ (I3C) | Internal pullup resistors  | 1.1  | 2    | 2.833 | k $\Omega$    | 5     |
| $R_{PD}$       | Internal pulldown resistors  | 33   | 50   | 75    | k $\Omega$    |       |
| $R_{HPU}$      | High-resistance pullup option (PORTx_PCRy[PV] = 1)   | 0.67 | —    | 1.5   | M $\Omega$    | 6     |
| $R_{HPD}$      | High-resistance pulldown option (PORTx_PCRy[PV] = 1)   | 0.67 | —    | 1.5   | M $\Omega$    | 6     |

1. When setting DSE1=1, the same  $V_{OH} / V_{OL}$  is met with  $I_{OH} / I_{OL}$  doubled.
2. RTC signals are always configured in high drive mode
3. Open drain outputs must be pulled to  $V_{DD\_IO\_X}$ .
4. Measured at  $V_{DD\_IO\_X} = 3.6\text{ V}$ .
5. Only I3C pins support this option
6. Only Port D pins support this option.

## 2.2.4 On-chip regulator electrical specifications

### 2.2.4.1 DCDC converter specifications

Table 15. DCDC Converter Specifications

| Symbol          | Description                                    | Min. | Typ. | Max. | Unit          | Notes |
|-----------------|--|------|------|------|---------------|-------|
| $V_{DD\_DCDC}$  | DCDC input voltage                             | 1.71 | —    | 3.6  | V             |       |
| $V_{OUT\_DCDC}$ | DCDC output voltage                            | 1.25 | —    | 2.5  | V             | 1, 2  |
| $I_{LOAD}$      | DCDC load current                              |      |      |      |               | 1, 3  |
|                 | • Normal drive strength                        | —    | —    | 105  | mA            |       |
|                 | • Low drive strength                           | —    | —    | 15   | mA            |       |
|                 | • SPC_DCD_CFG[FREQ_CNTRL_ON]=1                 | —    | —    | 45   | mA            |       |
| LX              | DCDC inductor value                            | 0.47 | 1    | 2.2  | $\mu\text{H}$ | 4     |
| ESR             | External inductor equivalent series resistance | —    | 110  | —    | m $\Omega$    | 5     |

Table continues on the next page...

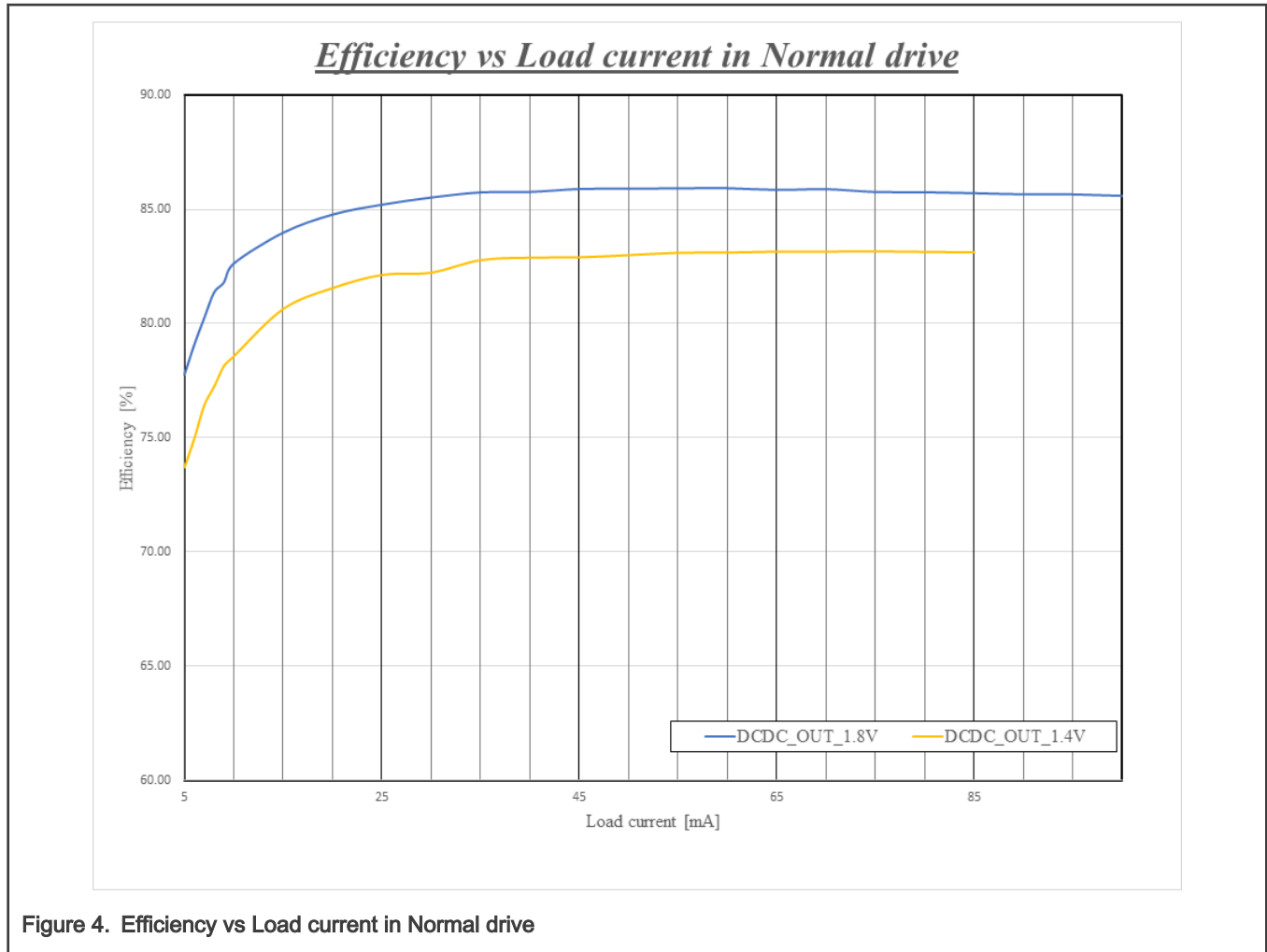

Table 15. DCDC Converter Specifications (continued)

| Symbol                 | Description   | Min. | Typ. | Max. | Unit | Notes |
|------------------------|---|------|------|------|------|-------|
| C <sub>OUT</sub>       | DCDC capacitance value  | 6    | 22   | 30   | μF   | 6     |
| V <sub>RIPPLE</sub>    | DCDC voltage ripple   |      |      |      |      |       |
|                        | <ul style="list-style-type: none"> <li>• In normal drive strength</li> <li>• In low drive strength</li> </ul> | —    | 1    | —    | %    |       |
|                        |   | —    | 25   | —    | mV   |       |
| f <sub>burst</sub>     | DCDC burst frequency  | 3    | 5    | 8    | MHz  | 7     |
| f <sub>burst_acc</sub> | DCDC burst frequency accuracy   | —    | 10   | —    | %    | 7     |

1. The system DCDC converter generates 1.8 V at DCDC\_LX by default. The DCDC can be used to power VDD\_RF, VDD\_LDO\_CORE, and external components as long as the max I<sub>LOAD</sub> is not exceeded.
2. The VDD\_DCDC input supply to DCDC must be at least 500 mV higher than the desired output at DCDC\_LX.
3. The maximum load current during boot up shall not exceed 60 mA.
4. Recommended inductor value is 1 μH to 1.5 μH. If the inductor is < 1 μH, the DCDC efficiency is not guaranteed
5. The maximum recommended ESR is 250 mΩ (not a hard limit).
6. The variation in capacitance of the capacitor at DCDC\_LX due to aging, temperature, and voltage degradation must not exceed the Min./Max. values.
7. FREQ\_CNTRL\_ON = 1.

DCDC Efficiency plots



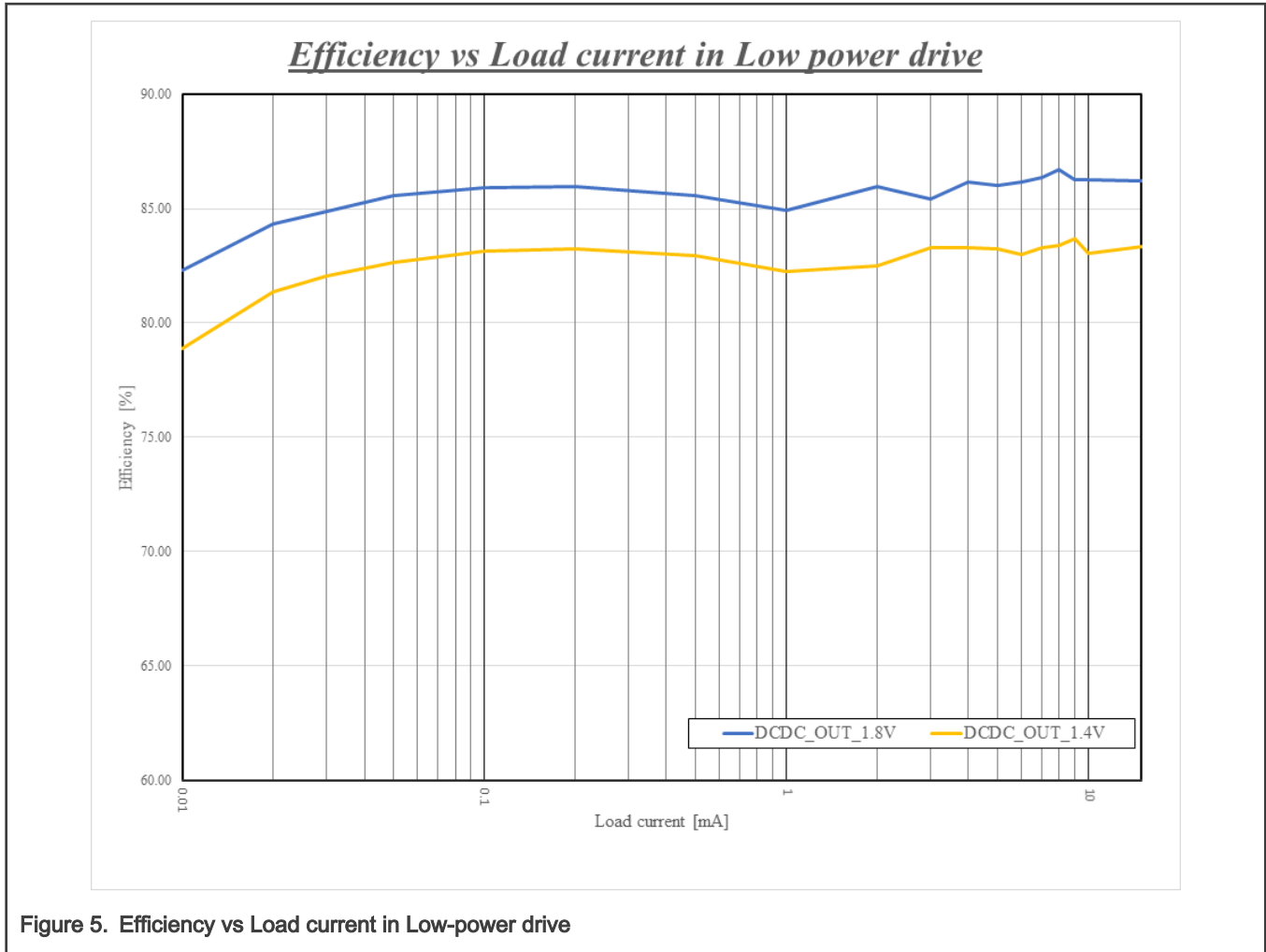

Figure 5. Efficiency vs Load current in Low-power drive

2.2.4.2 LDO\_SYS electrical specifications

Table 16. LDO\_SYS electrical specifications

| Symbol            | Description                                      | Min. | Typ. | Max. | Unit | Notes   |
|-------------------|--|------|------|------|------|---------|
| VDD_IO_D          | LDO_SYS input supply voltage                     |      |      |      | V    | 1       |
|                   | • LDO_SYS input supply voltage (Regulation mode) | 1.86 | —    | 3.6  |      |         |
|                   | • LDO_SYS input supply voltage (Bypass mode)     | 1.8  | —    | 1.98 |      |         |
| VOUT_SYS          | LDO_SYS regulator output voltage                 |      |      |      | V    | 2,3,4,5 |
|                   | • Normal drive mode                              | 1.71 | 1.8  | 1.98 |      |         |
|                   | • Fuse Programming mode                          | 2.25 | 2.5  | 2.75 |      |         |
| I <sub>LOAD</sub> | LDO_SYS maximum load current                     |      |      |      |      |         |

Table continues on the next page...

Table 16. LDO\_SYS electrical specifications (continued)

| Symbol       | Description  | Min. | Typ. | Max. | Unit       | Notes |
|--------------|--|------|------|------|------------|-------|
|              | <ul style="list-style-type: none"> <li>Normal drive mode</li> <li>Low drive mode</li> <li>Fuse programming mode</li> </ul> | —    | —    | 50   | mA         |       |
|              |  | —    | —    | 2    | mA         |       |
|              |  | —    | —    | 40   | mA         |       |
| $I_{DD}$     | LDO_SYS power consumption  |      |      |      |            | 6     |
|              | <ul style="list-style-type: none"> <li>Normal drive mode</li> <li>Low drive mode</li> </ul>                                | —    | 100  | —    | $\mu$ A    |       |
|              |  | —    | 70   | —    | nA         |       |
| $C_{OUT}$    | External output capacitor  | —    | 1.5  | 10   | $\mu$ F    |       |
| $C_{DEC}$    | External output decoupling capacitor   | —    | 0.1  | —    | $\mu$ F    |       |
| ESR          | External output capacitor equivalent series resistance   | —    | 30   | —    | m $\Omega$ |       |
| $I_{INRUSH}$ | LDO_SYS inrush current   | —    | —    | 120  | mA         | 7     |

1. Regulator will automatically switch to passthrough (means the regulator driver is fully ON) with the supply is below 1.95 V.
2. The LDO\_SYS converter generates 1.8 V by default at VOUT\_SYS. VOUT\_SYS can be used to power VDD\_SYS, VDD\_RF, VDD\_IO\_X, VDD\_ANA, and external components as long as the max  $I_{LOAD}$  is not exceeded.
3. VOUT\_SYS and VDD\_SYS are connected together.
4. VDD\_IO\_D must be at least 150 mV higher than the desired VOUT\_SYS.
5. LDO\_SYS can be used to program efuse and in this configuration the output voltage can range between 2.25 V and 2.75 V
6. In normal drive strength, LDO\_SYS draws ~100  $\mu$ A for every 20 mA of load current.
7. This is for 1.5  $\mu$ F external output capacitor. If the capacitor has 10  $\mu$ F value, this value should be 300 mA instead.

### 2.2.4.3 LDO\_CORE electrical specifications

Table 17. LDO\_CORE electrical specifications

| Symbol       | Description  | Min. | Typ. | Max. | Unit | Notes |
|--------------|--|------|------|------|------|-------|
| VDD_LDO_CORE | LDO_CORE input supply voltage  | 1.25 | —    | 3.6  | V    | 1, 2  |
| VOUT_CORE    | LDO_CORE regulator output voltage  |      |      |      | V    |       |
|              | <ul style="list-style-type: none"> <li>Normal drive strength</li> <li>Low drive strength</li> </ul>  | 1.0  | —    | 1.15 |      |       |
|              |  | 1.0  | —    | 1.15 |      |       |
| $I_{LOAD}$   | LDO_CORE max load current  |      |      |      | mA   |       |
|              | <ul style="list-style-type: none"> <li>Normal mode - VDD_LDO_CORE <math>\geq</math> 1.5 V</li> <li>Normal mode - VDD_LDO_CORE &lt; 1.5 V</li> <li>Low-power mode - VDD_LDO_CORE <math>\geq</math> 1.5 V</li> <li>Low-power mode - VDD_LDO_CORE &lt; 1.5 V</li> </ul> | —    | —    | 60   |      |       |
|              |  | —    | —    | 30   |      |       |
|              |  | —    | —    | 5    |      |       |
|              |  | —    | —    | 5    |      |       |

Table continues on the next page...

Table 17. LDO\_CORE electrical specifications (continued)

| Symbol       | Description  | Min. | Typ. | Max.                | Unit          | Notes |
|--------------|--|------|------|---------------------|---------------|-------|
| $I_{DD}$     | LDO_CORE current consumption                           |      |      |                     | $\mu\text{A}$ | 3     |
|              | • Normal drive strength -<br>VDD_LDO_CORE $\geq$ 1.5 V | —    | —    | 150                 |               |       |
|              | • Normal drive strength -<br>VDD_LDO_CORE < 1.5 V      | —    | —    | 75                  |               |       |
|              | • Low drive strength - VDD_LDO_CORE $\geq$<br>1.5 V    | —    | —    | 0.05                |               |       |
|              | • Low drive strength - VDD_LDO_CORE <<br>1.5 V         | —    | —    | 0.05                |               |       |
| $I_{INRUSH}$ | LDO_CORE inrush current                                | —    | —    | $5 \times I_{LOAD}$ | mA            |       |

- To bypass LDO\_CORE, tie VDD\_LDO\_CORE to VDD\_CORE
- The VDD\_LDO\_CORE input supply must also be at least 250 mV higher than the desired output at VOUT\_CORE.
- In normal drive strength, LDO\_CORE draws  $\sim 40 \mu\text{A}$  for every 20 mA of load current. In low drive strength, LDO\_CORE draws  $\sim 50 \text{ nA}$  for every 100  $\mu\text{A}$  of load current.

Table 18. LDO\_CORE external device electrical specifications

| Symbol    | Description  | Min. | Typ. | Max. | Unit          | Notes |
|-----------|--|------|------|------|---------------|-------|
| $C_{OUT}$ | External output capacitor                              | 3.7  | 4.7  | 10   | $\mu\text{F}$ |       |
| $C_{DEC}$ | External output decoupling capacitor                   | —    | 0.1  | —    | $\mu\text{F}$ |       |
| ESR       | External output capacitor equivalent series resistance | —    | 10   | —    | m $\Omega$    |       |

## 2.2.5 Smart power switch

### NOTE

SWITCH\_WAKEUP\_B pad is internally pulled up to the switch input through a resistor, it can be pulled down to wake up the smart power switch. To generate a valid internal wake-up signal successfully, maximum value of SWITCH\_WAKEUP\_B pulldown voltage is 0.7 V, duration time should be larger than 1  $\mu\text{s}$ .

Table 19. Smart power switch

| Symbol         | Description   | Min. | Typ. | Max. | Unit          | Notes |
|----------------|---|------|------|------|---------------|-------|
| $V_{supply}$   | Input voltage (VDD_SWITCH)                                  | 1.9  | —    | 3.6  | V             |       |
| $R_{ON}$       | Switch resistor at 'on' state                               | —    | —    | 3    | $\Omega$      |       |
| $I_{load}$     | Load current  | —    | —    | 40   | mA            |       |
| $I_{leakage1}$ | Typical leakage current when $V_{supply} = 2.7$<br>V, 25 °C | —    | 4    | —    | nA            |       |
| $I_{leakage2}$ | Maximum leakage current when $V_{supply} =$<br>3.3 V        | —    | —    | 1    | $\mu\text{A}$ |       |

**NOTE**

If battery (with peak current limitation) is used to power VDD\_SWITCH which power rest of chip supplies, it is not recommended to go to deep-power-down mode constantly. Because DCDC startup will introduce big peak current when wakeup.

## 2.2.6 Power mode transition operating behaviors

All specifications in the following table assume that the default clock configuration will be 96 MHz CPU\_CLK/BUS\_CLK and 24 MHz slow clock.

Table 20. Power mode transition operating behaviors

| Symbol              | Description              | Min.   | Typ.   | Max.   | Unit | Notes |
|---------------------|--------------------------|--------|--------|--------|------|-------|
| t <sub>SLEEP</sub>  | SLEEP → ACTIVE           | —      | 8.95   | 9.4    | μs   |       |
| t <sub>DSLEEP</sub> | DEEP SLEEP → ACTIVE      | —      | 9.6    | 10.1   | μs   |       |
| t <sub>PWDN</sub>   | POWER DOWN → ACTIVE      | 233.86 | 234.33 | 234.59 | μs   |       |
| t <sub>DPWDN</sub>  | Deep Power DOWN → ACTIVE | 747.59 | 816.12 | 835.00 | μs   |       |

## 2.2.7 Power consumption operating behaviors

The KW45B41Z device has multiple power supplies that can be connected in different configurations, where the total current consumption of the device is the accumulative result of each individual power supply's current consumption. All current consumption specifications are measured with a bench power supply that provides externally the different voltage levels required by each power domain in the corresponding KW45 power mode configuration.

When calculating the total MCU current consumption, the following considerations should be made:

- Specifications below only include power for the MCU itself
- On top of the device's IDD current consumption, external loads applied to pins of the device need to be considered
- Efficiency of regulators (on-chip or off-chip) used to generate supply voltages should be considered

The maximum values stated in the following sections represent characterized results equivalent to the mean plus three times the standard deviation (mean + 6 sigma).

### 2.2.7.1 Power Consumption Operating Behaviors

Table 21. Power Consumption Operating Behaviors

| DCDC Power Configuration |          |  |        |     |     |      |       |
|--------------------------|----------|--|--------|-----|-----|------|-------|
| Mode#                    | Symbol   | Description  | Temp   | Typ | Max | Unit | Notes |
| IDD_ACT<br>8             | IDD_ACT1 | Active 1 mode current - DCDC in low strength, Core voltage = 1.0 V, all peripherals disabled, executing while(1) from FLASH in both CM33 at 48 MHz and NBU at 32 MHz | -40 °C | 4.9 | –   | mA   | 1,2   |
|                          |          |  | 25 °C  | 5.1 | –   |      |       |
|                          |          |  | 85 °C  | 5.4 | –   |      |       |
|                          |          |  | 105 °C | 5.8 | –   |      |       |

Table continues on the next page...

Table 21. Power Consumption Operating Behaviors (continued)

|               |          |   |        |     |   |    |     |
|---------------|----------|---|--------|-----|---|----|-----|
| IDD_ACT<br>15 | IDD_ACT2 | Active 2 mode current - DCDC in normal strength, Core voltage = 1.1 V, all peripherals enabled, executing while(1) from FLASH in both CM33 at 48 MHz and NBU at 32 MHz      | 25 °C  | 5.5 | – |    | 2,3 |
| IDD_ACT<br>16 | IDD_ACT3 | Active 3 mode current - DCDC in normal strength, Core voltage = 1.1 V, all peripherals enabled, executing while(1) from FLASH in both CM33 at 48 MHz and NBU at 32 MHz      | 25 °C  | 8.8 | – |    | 2,3 |
| IDD_ACT<br>17 | IDD_ACT4 | Active 4 mode current - DCDC in normal strength, Core voltage = 1.1 V, all peripherals disabled, executing while(1) from FLASH in both CM33 at 96 MHz and NBU at 32 MHz     | 25 °C  | 5.4 | – |    | 2,3 |
| IDD_CM<br>1   | IDD_CM1  | CoreMark 1 mode current - DCDC in normal strength, Core voltage = 1.1 V, all peripherals disabled, executing CoreMark® code from FLASH in CM33 at 96MHz, NBU in sleep mode. | –40 °C | 6.0 | – | mA | 2,3 |
|               |          |   | 25 °C  | 6.2 | – |    |     |
|               |          |   | 85 °C  | 6.4 | – |    |     |
|               |          |   | 105 °C | 7.7 | – |    |     |
| IDD_CM<br>22  | IDD_CM2  | CoreMark 2 mode current - DCDC in low strength, Core voltage = 1.0 V, all peripherals disabled, executing CoreMark® code from FLASH in                                      | 25 °C  | 4.6 | – |    | 1,2 |

Table continues on the next page...

Table 21. Power Consumption Operating Behaviors (continued)

|                                 |               |   |             |            |            |             |              |
|---------------------------------|---------------|---|-------------|------------|------------|-------------|--------------|
|                                 |               | CM33 at 48MHz,<br>NBU in sleep mode.  |             |            |            |             |              |
| IDD_DS1                         | IDD_DS1       | Deep Sleep 1 mode current - All regulators in low-power mode, all RAM retained, all peripherals, NBU, and EdgeLock disabled, OSC32K enabled                                       | -40 °C      | 3.0        | -          | μA          | 4            |
|                                 |               |   | 25 °C       | 2.8        | -          |             |              |
|                                 |               |   | 85 °C       | 12.5       | -          |             |              |
|                                 |               |   | 105 °C      | 26.2       | -          |             |              |
| IDD_DS2                         | IDD_DS2       | Deep Sleep 2 mode current - All regulators in low power, 16 KB of RAM retained, all radio RAM retained, all peripherals, NBU, and Edge Lock disabled, OSC32K enabled              | -40 °C      | 2.9        | -          | μA          | 4            |
|                                 |               |   | 25 °C       | 2.5        | -          |             |              |
|                                 |               |   | 85 °C       | 9.2        | -          |             |              |
|                                 |               |   | 105 °C      | 18.4       | -          |             |              |
| IDD_PD2                         | IDD_PD1       | Power Down 1 mode current - All regulators in low power, 16 KB of RAM retained, all radio RAM retained, all peripherals, NBU, and Edge Lock disabled, FRO32K enabled              | -40 °C      | 3.8        | -          | μA          | 4            |
|                                 |               |   | 25 °C       | 3.4        | -          |             |              |
|                                 |               |   | 85 °C       | 9.8        | -          |             |              |
|                                 |               |   | 105 °C      | 18.3       | -          |             |              |
| IDD_DP D2                       | IDD_DPD1      | Deep Power Down 1 mode current - LDO_CORE and DCDC off, LDO_SYS in low power, no RAM retained, no radio RAM retained, all peripherals, NBU, and EdgeLock disabled, FRO32K enabled | -40 °C      | 1.70       | -          | μA          | 4            |
|                                 |               |   | 25 °C       | 1.2        | -          |             |              |
|                                 |               |   | 85 °C       | 3.7        | -          |             |              |
|                                 |               |   | 105 °C      | 7.2        | -          |             |              |
| <b>PMIC Power Configuration</b> |               |   |             |            |            |             |              |
| <b>Mode</b>                     | <b>Symbol</b> | <b>Description</b>  | <b>Temp</b> | <b>Typ</b> | <b>Max</b> | <b>Unit</b> | <b>Notes</b> |
| IDD_ACT 14                      | IDD_ACT5      | Active 5 mode current - Core  | -40 °C      | 6.9        | -          | mA          | 2,5          |
|                                 |               |   | 25 °C       | 7.0        | -          |             |              |

Table continues on the next page...



**Table 21. Power Consumption Operating Behaviors (continued)**

|            |          |   |        |      |   |    |      |
|------------|----------|---|--------|------|---|----|------|
|            |          | voltage = 1.0 V, all peripherals disabled, executing while(1) from FLASH in both CM33 at 48 MHz and NBU at 32 MHz                                   | 85 °C  | 7.7  | – |    |      |
|            |          |   | 105 °C | 8.4  | – |    |      |
| IDD_ACT 18 | IDD_ACT6 | Active 6 mode current - Core voltage = 1.1 V, all peripherals enabled, executing while(1) from FLASH in both CM33 at 48 MHz and NBU at 32 MHz       | 25 °C  | 10   | – | mA | 2, 6 |
| IDD_ACT 19 | IDD_ACT7 | Active 7 mode current - Core voltage = 1.1 V, all peripherals enabled, executing while(1) from FLASH in both CM33 at 96 MHz and NBU at 32 MHz       | 25 °C  | 17   | – | mA | 2,6  |
| IDD_ACT 20 | IDD_ACT8 | Active 8 mode current - Core voltage = 1.1 V, all peripherals disabled, executing while(1) from FLASH in both CM33 at 96 MHz and NBU at 32 MHz      | 25 °C  | 9.9  | – | mA | 2,6  |
| IDD_CM 13  | IDD_CM3  | CoreMark 3 mode current - Core voltage = 1.1 V, all peripherals disabled, executing CoreMark® code from FLASH in CM33 at 96 MHz, NBU in sleep mode. | –40 °C | 10.7 | – | mA | 2,6  |
|            |          |   | 25 °C  | 10.8 | – |    |      |
|            |          |   | 85 °C  | 11.9 | – |    |      |
|            |          |   | 105 °C | 12.7 | – |    |      |
| IDD_CM 23  | IDD_CM4  | CoreMark 4 mode current - Core voltage = 1.0 V, all peripherals disabled, executing CoreMark® code from FLASH in                                    | 25 °C  | 6.9  | – | mA | 2,5  |

*Table continues on the next page...*

Table 21. Power Consumption Operating Behaviors (continued)

|                           |                 |  |             |            |            |             |              |
|---------------------------|-----------------|--|-------------|------------|------------|-------------|--------------|
|                           |                 | CM33 at 48MHz,<br>NBU in sleep mode.   |             |            |            |             |              |
| IDD_DS5                   | IDD_DS3         | DeepSleep 3 mode<br>current - all<br>RAM retained,<br>all peripherals,<br>NBU, and<br>EdgeLock disabled,<br>OSC32K enabled   | -40 °C      | 7.1        | -          | µA          | 5            |
|                           |                 |  | 25 °C       | 5.4        | -          |             |              |
|                           |                 |  | 85 °C       | 24.9       | -          |             |              |
|                           |                 |  | 105 °C      | 53.2       | -          |             |              |
| IDD_DS6                   | IDD_DS4         | DeepSleep 4 mode<br>current - 16 KB of<br>RAM retained, all<br>radio RAM retained,<br>all peripherals,<br>NBU, and Edge<br>Lock disabled,<br>OSC32K enabled  | -40 °C      | 5.4        | -          | µA          | 5            |
|                           |                 |  | 25 °C       | 4.5        | -          |             |              |
|                           |                 |  | 85 °C       | 17.3       | -          |             |              |
|                           |                 |  | 105 °C      | 34.9       | -          |             |              |
| IDD_PD6                   | IDD_PD2         | PowerDown 2 mode<br>current - 16 KB of<br>RAM retained, all<br>radio RAM retained,<br>all peripherals,<br>NBU, and Edge<br>Lock disabled,<br>FRO32K enabled  | -40 °C      | 12.0       | -          | µA          | 5            |
|                           |                 |  | 25 °C       | 6.5        | -          |             |              |
|                           |                 |  | 85 °C       | 18.9       | -          |             |              |
|                           |                 |  | 105 °C      | 34.8       | -          |             |              |
| IDD_DP<br>D4              | IDD_DPD2        | DeepPowerDown 2<br>mode current - no<br>RAM retained, no<br>radio RAM retained,<br>all peripherals,<br>NBU, and<br>EdgeLock disabled,<br>FRO32K enabled  | -40 °C      | 9.7        | -          | µA          | 5            |
|                           |                 |  | 25 °C       | 2.9        | -          |             |              |
|                           |                 |  | 85 °C       | 5.8        | -          |             |              |
|                           |                 |  | 105 °C      | 9.5        | -          |             |              |
| <b>Smart Power Switch</b> |                 |  |             |            |            |             |              |
| <b>Mode</b>               | <b>Symbol</b>   | <b>Description</b>   | <b>Temp</b> | <b>Typ</b> | <b>Max</b> | <b>Unit</b> | <b>Notes</b> |
| IDD_SW<br>_DPD2           | IDD_SW_DP<br>D1 | Smart Power Switch<br>Deep Power Down<br>2 mode current - All<br>regulators off, 8 KB<br>RAM retained, no<br>radio RAM retained,<br>all peripherals,<br>NBU, and<br>EdgeLock disabled,<br>FRO16K enabled | -40 °C      | 0.3        | -          | µA          | 7,8          |
|                           |                 |  | 25 °C       | 0.4        | -          |             |              |
|                           |                 |  | 85 °C       | 2.2        | -          |             |              |
|                           |                 |  | 105 °C      | 3.3        | -          |             |              |

1. All regulators enabled, 3.3 V supply upstream from the DCDC. DCDC output is 1.8 V, VDD\_CORE =1.0. SYS\_LDO input=3.3, output = 1.8 V.
2. FRO-192M as clock source

3. All regulators enabled, 3.3 V supply upstream from the DCDC. DCDC output is 1.35V, VDD\_CORE =1.1. SYS\_LDO input=3.3, output = 1.8 V.
4. All regulators enabled, 3.3 V supply upstream from the DCDC. DCDC output is 1.25V, VDD\_CORE =1.0. SYS\_LDO input=3.3, output = 1.8V.
5. All regulators are disabled. Voltages are come from external supplies. External 3.3V supply for VDD\_SWITCH, VDD\_ANA, VDD\_IO\_ABC and VDD\_IO\_D/DCDC\_IN. External 1.8V supply for VDD\_SYS and VDD\_RF. External 1.0V supply for VDD\_CORE.
6. All regulators are disabled. Voltages are come from external supplies. External 3.3V supply for VDD\_SWITCH, VDD\_ANA, VDD\_IO\_ABC and VDD\_IO\_D/DCDC\_IN. External 1.8V supply for VDD\_SYS and VDD\_RF. External 1.1V supply for VDD\_CORE.
7. 8 KB of retained RAM correspond to the last RAM block and is powered by the standby LDO in smart power switch domain
8. External 3.3 V supply to Smart Power Switch. Power switch output connected to DCDC\_IN, LDO\_SYS, VDD\_ANA, VDD\_IO\_D and VDD\_IO\_ABC; DCDC output connected to LDO\_CORE, VDD\_RF

### 2.2.7.2 SoC Power Consumption

SoC Power Consumption table is as follows:

**Table 22. SoC POWER Consumption**

| CM33         | Radio state  | DCDC state             | Typical Average IC current | Unit |
|--------------|--------------|------------------------|----------------------------|------|
| Deep Sleep 2 | Rx           | Buck (Vdcdc_in =3.3 V) | 6.6                        | mA   |
| Deep Sleep 2 | Rx (scan)    | Buck (Vdcdc_in =3.3 V) | 4.1                        | mA   |
| Deep Sleep 2 | Tx (+0 dBm)  | Buck (Vdcdc_in =3.3 V) | 5.2                        | mA   |
| Deep Sleep 2 | Tx (+4 dBm)  | Buck (Vdcdc_in =3.3 V) | 8.7                        | mA   |
| Deep Sleep 2 | Tx (+7 dBm)  | Buck (Vdcdc_in =3.3 V) | 12.5                       | mA   |
| Deep Sleep 2 | Tx (+10 dBm) | Buck (Vdcdc_in =3.3 V) | 19.7                       | mA   |
| Deep Sleep 2 | Rx           | Disabled/Bypass        | 8.7                        | mA   |
| Deep Sleep 2 | Rx (scan)    | Disabled/Bypass        | 6.5                        | mA   |
| Deep Sleep 2 | Tx (+0 dBm)  | Disabled/Bypass        | 11.4                       | mA   |
| Deep Sleep 2 | Tx (+4 dBm)  | Disabled/Bypass        | 13.6                       | mA   |
| Deep Sleep 2 | Tx (+7 dBm)  | Disabled/Bypass        | 19.0                       | mA   |
| Deep Sleep 2 | Tx (+10 dBm) | Disabled/Bypass        | 22.4                       | mA   |

### 2.2.7.3 Typical power-down mode RAM current adders

The table below shows typical current consumption adders on the VDD\_CORE domain for different SRAM configurations. All currents are measured in power-down mode, but RAM adder should be similar for other modes.

**Table 23. Typical power-down mode RAM current adders**

| SRAM array | Non-Secure Start Address | Non-Secure End Address | Size  | -40 °C | 25 °C | 85 °C | 105 °C | Unit |
|------------|--------------------------|------------------------|-------|--------|-------|-------|--------|------|
| CTCM0      | 0x40000000               | 0x40001FFF             | 8 KB  | 0.061  | 0.070 | 1.49  | 2.44   | µA   |
| CTCM1      | 0x40002000               | 0x40003FFF             | 8 KB  | 0.020  | 0.026 | 1.80  | 2.70   | µA   |
| STCM0      | 0x20000000               | 0x20003FFF             | 16 KB | 0.142  | 0.151 | 2.95  | 4.68   | µA   |

*Table continues on the next page...*

Table 23. Typical power-down mode RAM current adders (continued)

| SRAM array | Non-Secure Start Address | Non-Secure End Address | Size  | -40 °C | 25 °C | 85 °C | 105 °C | Unit |
|------------|--------------------------|------------------------|-------|--------|-------|-------|--------|------|
| STCM1      | 0x20004000               | 0x20007FFF             | 16 KB | 0.176  | 0.186 | 3.06  | 5.02   | μA   |
| STCM2      | 0x20008000               | 0x2000FFFF             | 32 KB | 0.321  | 0.362 | 4.92  | 8.93   | μA   |
| STCM3      | 0x20010000               | 0x20017FFF             | 32 KB | 0.207  | 0.215 | 3.76  | 6.17   | μA   |
| STCM4      | 0x20018000               | 0x20019FFF             | 8 KB  | 0.045  | 0.046 | 2.02  | 2.33   | μA   |
| STCM5      | 0x2001A000               | 0x2001BFFF             | 8 KB  | 1.12   | 1.16  | 1.33  | 1.38   | μA   |

#### 2.2.7.4 Low power mode peripheral power consumption adders

The following measurements were performed in DCDC mode with low drive strength configured at 1.25 V. Supply voltage is at 3.3 V

Table 24. Low power mode peripheral power consumption adders

| Symbol | Description   | Temperature | Unit |
|--------|---|-------------|------|
|        |   | 25 °C       |      |
| LPTMR  | LPTMR peripheral adder measured by placing the device in Deep Power-down mode using the FRO-32K configured for 1 second prescaler with 1 minute match. Include the FRO-32K power consumption.                                 | 252.9       | nA   |
| LPIT   | LPIT peripheral adder measured by placing the device in Sleep mode with Wake Domain place in Sleep. Using FRO6M, configured for a 1 minute match. Does not include selected clock source power consumption.                   | 3.2         | μA   |
| TSTMR  | TSTMR peripheral adder measured by placing the device in Power-down mode with Wake Domain place in Sleep. Incrementing on the 1MHz clock output from the FRO6M. Does not include the selected clock source power consumption. | 4.0         | μA   |
| TPM0   | TPM0 peripheral adder measured by placing the device in Power-down mode with Wake Domain  | 4.1         | μA   |

Table continues on the next page...

Table 24. Low power mode peripheral power consumption adders (continued)

|         |  |       |    |
|---------|--|-------|----|
|         | place in Sleep. Using FRO32K configured for output compare generating a 10Hz clock signal. No load is placed on the I/O pin generating the clock signal. Includes the clock source power consumption   |       |    |
| RTC     | RTC peripheral adder measured with external 32 kHz OSC enabled with an alarm of 1 minute, by placing the device in Deep Power-down mode. Includes OSC-RTC (32 kHz external crystal) power consumption.   | 210.7 | nA |
| LPUART1 | LPUART1 peripheral adder measured by placing the device in Sleep mode with Wake Domain Sleep. Selected clock source FRO6M as clock source waiting for Rx data at 115200 BR, configuring CC=10b for MRCC_LPUART1. Does not include selected clock source power consumption. | 4.2   | μA |
| LPI2C1  | LPI2C1 peripheral adder measured by placing the device in Sleep mode configured as Slave with digital glitch filter disabled. Does not include selected clock source power consumption.  | 3.2   | μA |
| I3C     | LPI3C peripheral adder measured by placing the device in Sleep mode with Wake Domain place in Sleep, while configured as slave. Does not include the clock source power  | 3.3   | μA |
| LPSP10  | LPSP10 peripheral adder measured by placing the device in Sleep mode with Wake Domain place in Sleep, while configured as Slave in SPI. Does not include   | 4.0   | μA |

*Table continues on the next page...*

Table 24. Low power mode peripheral power consumption adders (continued)

|         |   |     |    |
|---------|---|-----|----|
|         | the clock source power consumption.   |     |    |
| FlexCAN | FlexCAN peripheral adder measured by placing the device in Deep Sleep mode with Wake Domain placed in Deep Sleep and configured to receive the message and waiting for the next transmission of the user initiated. Does not include the clock source power | 6.8 | μA |
| FlexIO  | FlexIO peripheral adder measured by placing the device in Sleep mode with Wake Domain Sleep, while Using FRO6M, emulating UART waiting for RX data at 115200 baudrate. Does not include selected clock source power consumption.                            | 3.3 | μA |
| ADC     | ADC peripheral adder by placing the device in Sleep mode with Wake Domain place in Sleep. ADC in low power single ended mode using the FRO6M and 10Ksps continuous conversion. Does not include selected clock source power consumption.                    | 4.1 | μA |
| CMP     | CMP peripheral adder measured with CMP enabled 8-bit DAC and single input for compare. The device is placed in Sleep mode with Wake Domain place in Sleep. Does not include 6-bit DAC power consumption   | 3.3 | μA |
| VREF    | VREF peripheral adder measured by placing the device in Sleep mode with Wake Domain place in Sleep. Generating a 1.2V reference output voltage  | 3.9 | μA |
| WDOG    | WDOG peripheral adder measured by placing the device in Sleep mode with   | 2.8 | μA |

*Table continues on the next page...*

Table 24. Low power mode peripheral power consumption adders (continued)

|  |   |  |  |
|--|---|--|--|
|  | Wake Domain place in Sleep. The peripheral is configured Using OSC-RTC (External 32kHz) using the longest timeout period possible. Includes the OSC_RTC current consumption |  |  |
|--|---|--|--|

## 2.2.8 EMC radiated emissions operating behaviors

EMC measurements to IC-level IEC standards are available from NXP on request.

## 2.2.9 Designing with radiated emissions in mind

To find application notes that provide guidance on designing your system to minimize interference from radiated emissions:

1. Go to <https://www.nxp.com/>.
2. Perform a keyword search for “EMC design”.

## 2.2.10 Capacitance attributes

Table 25. Capacitance attributes

| Symbol            | Description                     | Min. | Max. | Unit |
|-------------------|---------------------------------|------|------|------|
| C <sub>IN_A</sub> | Input capacitance: analog pins  | —    | 7    | pF   |
| C <sub>IN_D</sub> | Input capacitance: digital pins | —    | 7    | pF   |

## 2.3 Switching specifications

### 2.3.1 Device clock specifications

Table 26. Device clock specifications

| Symbol            | Description           | Min. | Max. | Unit | Notes |
|-------------------|-----------------------|------|------|------|-------|
| VDD_CORE = 1.1 V  |                       |      |      |      |       |
| f <sub>CPU</sub>  | CPU clock (CPU_CLK)   | —    | 96   | MHz  |       |
| f <sub>BUS</sub>  | Bus clock (BUS_CLK)   | —    | 96   | MHz  |       |
| f <sub>SLOW</sub> | Slow clock (SLOW_CLK) | —    | 24   | MHz  |       |
| VDD_CORE = 1.0 V  |                       |      |      |      |       |
| f <sub>CPU</sub>  | CPU clock (CPU_CLK)   | —    | 48   | MHz  |       |
| f <sub>BUS</sub>  | Bus clock (BUS_CLK)   | —    | 48   | MHz  |       |
| f <sub>SLOW</sub> | Slow clock (SLOW_CLK) | —    | 24   | MHz  |       |

#### NOTE

By default, VDD\_CORE = 1.0 V, f<sub>CPU\_CLK</sub>/f<sub>BUS\_CLK</sub> = 32 MHz, f<sub>SLOW\_CLK</sub> = 16 MHz.

### 2.3.2 General switching specifications

These general-purpose specifications apply to all signals configured for GPIO, LPUART, LPTMR, TPM, CAN, I2C, I3C, LPSP, or FlexIO functions.

**Table 27. General switching specifications**

| Description   | Min. | Max. | Unit             | Notes |
|---|------|------|------------------|-------|
| GPIO pin interrupt pulse width (digital glitch filter disabled) — Synchronous path                          | 1.5  | —    | Bus clock cycles | 1     |
| GPIO pin interrupt pulse width (digital glitch filter disabled, analog filter enabled) — Asynchronous path  | 150  | —    | ns               |       |
| GPIO pin interrupt pulse width (digital glitch filter disabled, analog filter disabled) — Asynchronous path | 50   | —    | ns               |       |
| External RESET and NMI pin interrupt pulse width — Asynchronous path  | 330  | —    | ns               | 2     |
| GPIO pin interrupt pulse width — Asynchronous path  | 16   | —    | ns               | 2     |
| <b>Port rise/fall time</b>  |      |      |                  |       |
| Normal I/O pins   |      |      |                  | 3     |
| • $2.7 \leq VDD\_IO\_x \leq 3.6\text{ V}$   | 2.9  | 7    | ns               |       |
| — Fast slew rate (SRE = 0; DSE = 0)   | 6    | 15   | ns               |       |
| — Slow slew rate (SRE = 1; DSE = 0)   |      |      |                  |       |
| • $1.71 \leq VDD\_IO\_x < 2.7\text{ V}$   | 2.4  | 7    | ns               |       |
| — Fast slew rate (SRE = 0; DSE = 1)   | 6.1  | 20   | ns               |       |
| — Slow slew rate (SRE = 1; DSE = 1)   |      |      |                  |       |
| Fast I/O pins   |      |      |                  | 4     |
| • $2.7 \leq VDD\_IO\_x \leq 3.6\text{ V}$   | 0.6  | 1.6  | ns               |       |
| — Fast slew rate (SRE = 0; DSE = 0)   | 0.8  | 1.8  | ns               |       |
| — Slow slew rate (SRE = 1; DSE = 0)   |      |      |                  |       |
| • $1.71 \leq VDD\_IO\_x < 2.7\text{ V}$   | 0.4  | 1.6  | ns               |       |
| — Fast slew rate (SRE = 0; DSE = 1)   | 0.6  | 1.9  | ns               |       |
| — Slow slew rate (SRE = 1; DSE = 1)   |      |      |                  |       |
| I2C/I3C I/O pins  |      |      |                  | 5     |
| • $2.7 \leq VDD\_IO\_x \leq 3.6\text{ V}$   |      |      |                  |       |
| — Normal drive, fast slew rate (SRE = 0; DSE = )  | 3    | 7    | ns               |       |
| — Normal drive, slow slew rate (SRE = 1; DSE = 0)   | 6.1  | 15   | ns               |       |
| — High drive, fast slew rate (SRE = 0; DSE = 1)   | 2.8  | 7    | ns               |       |
| — High drive, slow slew rate (SRE = 1; DSE = 1)   | 5.6  | 15   | ns               |       |
| • $1.71 \leq VDD\_IO\_x < 2.7\text{ V}$   |      |      |                  |       |

Table continues on the next page...



**Table 27. General switching specifications (continued)**

| Description                                       | Min. | Max. | Unit | Notes |
|---|------|------|------|-------|
| — Normal drive, fast slew rate (SRE = 0; DSE = 0) | 2.8  | 7    | ns   |       |
| — Normal drive, slow slew rate (SRE = 1; DSE = 0) | 6.4  | 20   | ns   |       |
| — High drive, fast slew rate (SRE = 0; DSE = 1)   | 2.3  | 7    | ns   |       |
| — High drive, slow slew rate (SRE = 1; DSE = 1)   | 5.7  | 20   | ns   |       |
| Reset and NMI pins                                |      |      |      | 6     |
| • $2.7 \leq VDD\_IO\_x \leq 3.6\text{ V}$         | 3.3  | 6.7  | ns   |       |
| • $1.71 \leq VDD\_IO\_x < 2.7\text{ V}$           | 4.3  | 20   | ns   |       |

1. The synchronous and asynchronous timing must be met.
2. This is the shortest pulse that is guaranteed to be recognized.
3. Load is 25 pF. Drive strength and slew rate are configured using PORTx\_PCRn[DSE] and PORTx\_PCRn[SRE].
4. These are effectively Port C pins.
5. Load is 25 pF for DSE=0 or DSE=1. Load is 50 pF for DSE=2 or DSE=3. Drive strength and slew rate are configured using PORTx\_PCRn[DSE1], PORTx\_PCRn[DSE], and PORTx\_PCRn[SRE].
6. Load is 25 pF.

## 2.4 Thermal specifications

### 2.4.1 Thermal operating requirements

**Table 28. Thermal operating requirements**

| Symbol         | Description              | Min. | Typical | Max. | Unit | Notes |
|----------------|--------------------------|------|---------|------|------|-------|
| T <sub>J</sub> | Die junction temperature | -40  | 25      | 125  | °C   |       |
| T <sub>A</sub> | Ambient temperature      | -40  | 25      | 105  | °C   | 1     |

1. Maximum T<sub>A</sub> can be met only if the user ensures that T<sub>J</sub> does not exceed the maximum. The simplest method to determine T<sub>J</sub> is:  $T_J = T_A + R_{\theta JA} \times \text{chip power dissipation}$ .

### 2.4.2 Thermal attributes

**Table 29. Thermal attributes**

| Board type        | Symbol           | Description  | 40 HVQFN | 48 HVQFN | Unit | Notes |
|-------------------|------------------|--|----------|----------|------|-------|
| Four-layer (2s2p) | R <sub>θJA</sub> | Thermal resistance, junction to ambient                            | 28       | 26       | °C/W | 1, 2  |
| Four-layer (2s2p) | Ψ <sub>JT</sub>  | Thermal characterization parameter, junction to package top center | 0.2      | 0.2      | °C/W | 1, 2  |

1. Thermal test board meets JEDEC specification for this package (JESD51-7).
2. Determined according to JEDEC Standard JESD51-2, *Integrated Circuits Thermal Test Method Environmental Conditions —Natural Convection (Still Air)*.

## 3 Peripheral operating requirements and behaviors

### 3.1 Core modules

#### 3.1.1 SWD electricals

Table 30. SWD timing

| Symbol | Description                                     | Min. | Max. | Unit |
|--------|---|------|------|------|
|        | Operating voltage                               | 1.71 | 3.6  | V    |
| S1     | SWD_CLK frequency of operation                  | —    | 25   | MHz  |
| S2     | SWD_CLK cycle period                            | 1/S1 | —    | ns   |
| S3     | SWD_CLK clock pulse width                       | 20   | —    | ns   |
| S4     | SWD_CLK rise and fall times                     | —    | 3    | ns   |
| S5     | SWD_DIO input data setup time to SWD_CLK rise   | 10   | —    | ns   |
| S6     | SWD_DIO input data hold time after SWD_CLK rise | 0    | —    | ns   |
| S7     | SWD_CLK high to SWD_DIO data valid              | —    | 25   | ns   |
| S8     | SWD_CLK high to SWD_DIO high-Z                  | 5    | —    | ns   |

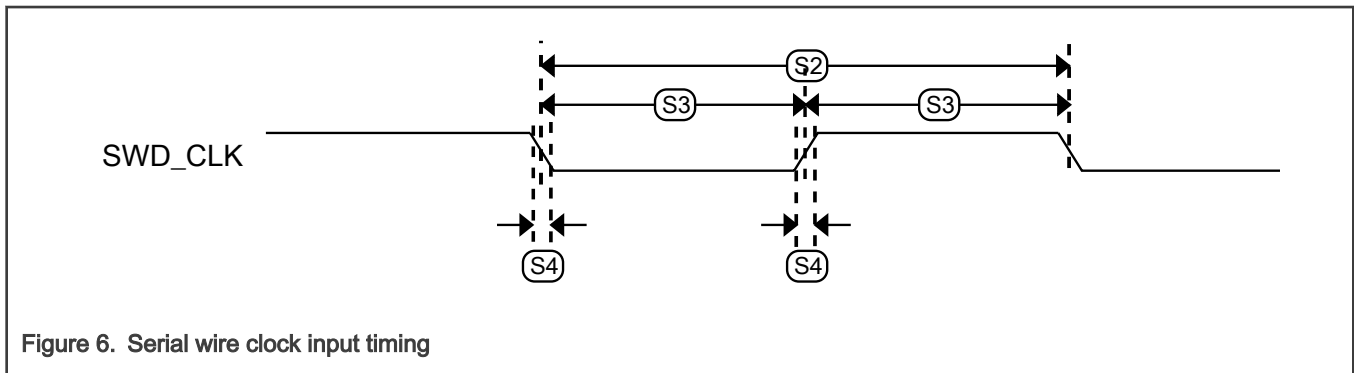

Figure 6. Serial wire clock input timing

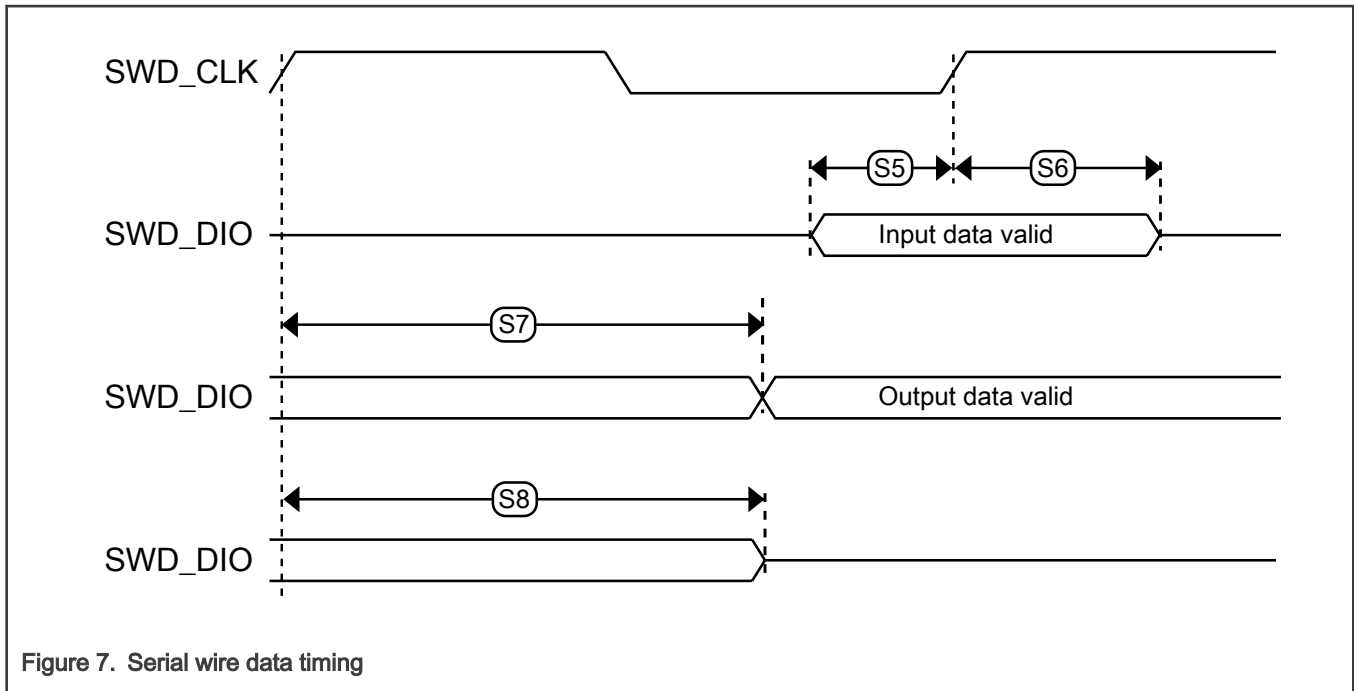

Figure 7. Serial wire data timing

## 3.2 Clock modules

### 3.2.1 Reference oscillator specification

This chip is designed to meet targeted specifications with a  $\pm 50$  ppm frequency error over the life of the part, which includes the temperature, mechanical, and aging excursions.

The table below shows typical specifications for the Crystal Oscillator.

Table 31. Reference Crystal Specification

| Symbol   | Description  | F0 = 32.0 MHz |      |       | Unit | Footnotes |
|----------|--|---------------|------|-------|------|-----------|
|          |  | Min           | Typ  | Max   |      |           |
| $T_A$    | Operating Temperature                                  | -40           | —    | 105   | °C   | 1         |
|          | Crystal frequency tolerance over Aging and Temperature | -33           | —    | 30    | ppm  | 2,3       |
|          | Oscillator variation                                   | -17           | —    | 20    | ppm  | 4         |
|          | Total reference oscillator tolerance                   | -50           | —    | 50    | ppm  | 5         |
| $C_L$    | Load capacitance                                       | 6             | 8    | 10    | pF   | 2,6       |
| $C_0$    | Shunt capacitance                                      | 0.469         | 0.67 | 0.871 | pF   | 2,6       |
| $C_{m1}$ | Motional capacitance                                   | 1.435         | 2.05 | 2.665 | fF   | 2, 6      |
| $L_{m1}$ | Motional inductance                                    | 8.47          | 12.1 | 15.73 | mH   | 2,6       |
| $R_{m1}$ | Motional resistance                                    | —             | 25   | 50    | Ohms | 2         |

Table continues on the next page...

**Table 31. Reference Crystal Specification (continued)**

| Symbol           | Description                  | F0 = 32.0 MHz |      |       | Unit   | Footnotes |
|------------------|------------------------------|---------------|------|-------|--------|-----------|
|                  |                              | Min           | Typ  | Max   |        |           |
| ESR              | Equivalent series resistance | —             | 50   | 60    | Ohms   | 2, 7      |
| P <sub>d</sub>   | Maximum crystal drive        | —             | —    | 200   | μW     | 2         |
| T <sub>s</sub>   | Trim sensitivity             | 6.30          | 9.00 | 11.70 | ppm/pF | 2,6       |
| T <sub>osc</sub> | Oscillator Startup Time      | —             | 500  | —     | μs     | 8         |

1. Full temperature range of this device. A reduced range can be chosen to meet application needs.
2. Recommended crystal specification.
3. Combination of frequency stability variation over desired temperature range and frequency variation due to aging over desired lifetime of system.
4. Variation due to temperature, process, and aging of MCU.
5. Sum of crystal initial frequency tolerance, crystal frequency stability and aging, oscillator variation, and PCB manufacturing variation must not exceed this value.
6. Typical is target. 30 % tolerances shown.
7.  $ESR = Rm1 * (1 + [C_0/C_L])^2$ .
8. Time from oscillator enables to clock ready. Dependent on the complete hardware configuration of the oscillator.

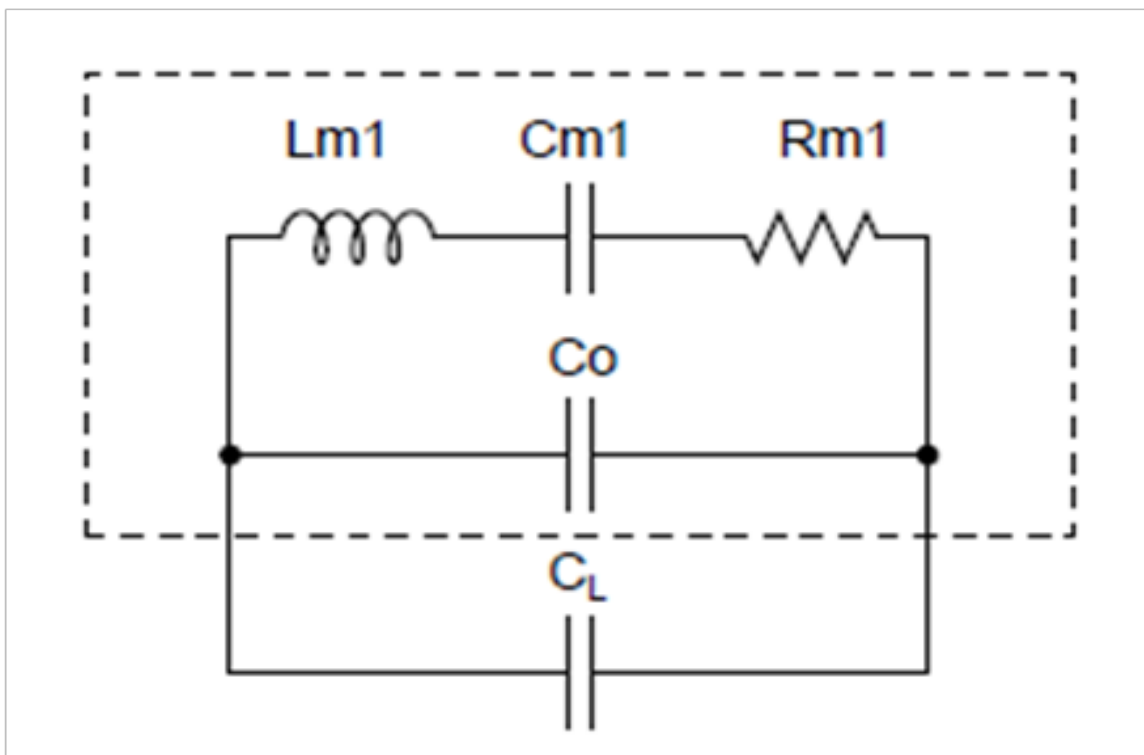

**Figure 8. Crystal Electrical Block Diagram**

### 3.2.2 32 kHz oscillator electrical specifications

Table 32. 32 kHz oscillator electrical specifications

| Symbol            | Description  | Min. | Typ.    | Max.   | Unit | Notes |
|-------------------|--|------|---------|--------|------|-------|
| $f_{osc\_32k}$    | Crystal frequency  | —    | 32.768  | —      | kHz  |       |
| Tol               | Frequency tolerance  | —    | ±100    | —      | ppm  |       |
| $Jit_{osc}$       | Jitter <ul style="list-style-type: none"> <li>• Period jitter (RMS)</li> <li>• Accumulated jitter over 1 ms (RMS)</li> </ul> | —    | 10      | —      | ns   |       |
|                   |  | —    | 50      | —      |      |       |
| ESR               | Crystal equivalent series resistance   | —    | —       | 80/150 | kΩ   | 1     |
| $C_{para}$        | Parasitic capacitance of EXTAL32 and XTAL32  | —    | 1       | 2      | pF   |       |
| $t_{start}$       | Crystal start-up time  | —    | 1000    | 8000   | ms   | 2     |
| $I_{osc\_32k}$    | Current consumption <ul style="list-style-type: none"> <li>• OFF mode</li> <li>• ON mode</li> </ul>                          | —    | 0.5     | —      | nA   |       |
|                   |  | —    | 100     | —      |      |       |
| $V_{pp}$          | Peak-to-peak amplitude of oscillation  | —    | 0.2     | —      | V    | 3     |
| $f_{ec\_extal32}$ | Externally provided input clock frequency  | —    | 32.768  | —      | kHz  | 4     |
| $V_{ec\_extal32}$ | Externally provided input clock amplitude  | —    | VDD_SYS | —      | mV   | 4, 5  |
| $C_{extal/xtal}$  | EXTAL, XTAL Load Capacitance   | 0    | —       | 30     | pF   | 6     |

1. Maximum value is 80 kOhms for parasitic capacitances higher than 1 pF, and 150 kOhms for parasitic capacitances around 1 pF.
2. Proper PC board layout procedures must be followed to achieve specifications.
3. When a crystal is being used with the 32 kHz oscillator, the EXTAL32 and XTAL32 pins should only be connected to required oscillator components and must not be connected to any other devices.
4. This specification is for an externally supplied clock driven to EXTAL32 and does not apply to any other clock input. The oscillator remains enabled and XTAL32 must be left unconnected.
5. The parameter specified is a peak-to-peak value and  $V_{IH}$  and  $V_{IL}$  specifications do not apply. The voltage of the applied clock must be within the range of  $V_{SS}$  to  $V_{DD\_IO\_D}$ .
6. With 2 pF steps.

**NOTE**

It is recommended that the oscillator margin be measured on the actual application PCB with the target crystal.

### 3.2.3 Free-running oscillator FRO-192M specifications

Table 33. FRO-192M specifications

| Symbol               | Characteristic  | Min.   | Typ. | Max.  | Unit | Notes |
|----------------------|---|--------|------|-------|------|-------|
| $f_{fro192m}$        | FRO-192M frequency (nominal)  | 96/192 |      |       | MHz  |       |
| $\Delta f_{fro192m}$ | Frequency deviation (−40 °C – 125 °C) <ul style="list-style-type: none"> <li>• Open loop</li> </ul> | —      | —    | ±3    | %    |       |
|                      |   | —      | —    | ±0.25 | %    |       |

Table continues on the next page...

**Table 33. FRO-192M specifications (continued)**

| Symbol               | Characteristic  | Min. | Typ. | Max. | Unit | Notes |
|----------------------|---|------|------|------|------|-------|
|                      | <ul style="list-style-type: none"> <li>Closed loop (using accurate clock source as reference)</li> </ul>  |      |      |      |      |       |
| t <sub>startup</sub> | Start-up time   |      |      |      |      |       |
|                      | <ul style="list-style-type: none"> <li>Oscillation time with initial accuracy of ±20 % to ±2 % of enable signal assertion</li> <li>Oscillation time within ±2 % from enable signal assertion</li> </ul> | —    | 2    | —    | μs   |       |
| f <sub>os</sub>      | Frequency overshoot during startup  | —    | —    | 2    | %    |       |
| jit <sub>per</sub>   | <ul style="list-style-type: none"> <li>Period jitter RMS <sup>1</sup></li> <li>Accumulated jitter over 1 μs</li> </ul>  | —    | 50   | —    | ps   |       |
|                      |   | —    | 375  | —    |      |       |
| jit <sub>cyc</sub>   | Cycle to Cycle jitter RMS   | —    | 60   | —    | ps   |       |
| I <sub>fro192m</sub> | Current consumption   | —    | 40   | 100  | μA   |       |

1. Reference clock = 192 MHz.

### 3.2.4 Free-running oscillator FRO-6M specifications

**Table 34. FRO-6M specifications**

| Symbol               | Characteristic  | Min. | Typ. | Max. | Unit | Notes |
|----------------------|---|------|------|------|------|-------|
| f <sub>fro6m</sub>   | FRO-6M frequency (nominal)  | —    | 6    | —    | MHz  |       |
| Δf <sub>fro6m</sub>  | Frequency deviation (−40 °C – 125 °C)   |      |      |      |      |       |
|                      | <ul style="list-style-type: none"> <li>open loop</li> <li>closed loop (using accurate clock source as reference)</li> </ul> | —    | —    | ±3   | %    |       |
| t <sub>startup</sub> | Start-up time   | —    | 5    | —    | μs   |       |
|                      |   | —    | 10   | —    | μs   |       |
| f <sub>os</sub>      | Frequency overshoot during startup  | —    | 10   | —    | %    |       |
| I <sub>fro6m</sub>   | Current consumption   | —    | —    | 4    | μA   |       |

### 3.2.5 Free-running oscillator FRO-32K specifications

**Table 35. FRO-32K specifications**

| Symbol              | Characteristic              | Min. | Typ.   | Max. | Unit | Notes |
|---------------------|-----------------------------|------|--------|------|------|-------|
| f <sub>fro32k</sub> | FRO-32K frequency (nominal) | —    | 32.768 | —    | kHz  |       |

*Table continues on the next page...*

**Table 35. FRO-32K specifications (continued)**

| Symbol               | Characteristic                                      | Min. | Typ. | Max. | Unit | Notes |
|----------------------|---|------|------|------|------|-------|
| $\Delta f_{fro32k}$  | Frequency deviation(– 40 °C –125 °C)<br>• open loop | —    | —    | ±2   | %    |       |
| TRIM <sub>step</sub> | Trimming step                                       | —    | 0.03 | —    | %    |       |
| t <sub>startup</sub> | Start-up time                                       | —    | —    | 120  | µs   |       |
| f <sub>os</sub>      | Frequency overshoot during startup<br>• Trimmed     | —    | 10   | —    | %    |       |
| I <sub>fro32k</sub>  | Current consumption                                 | —    | 350  | —    | nA   |       |

### 3.2.6 Free-running oscillator FRO-16K specifications

**Table 36. FRO-16K specifications**

| Symbol              | Characteristic  | Min. | Typ.   | Max. | Unit | Notes |
|---------------------|---|------|--------|------|------|-------|
| V <sub>BAT</sub>    | Supply voltage operating range                                | 1.9  | 2.7    | 3.6  | V    | 1     |
| Temp                | Temperature range   | –40  | 25     | 125  | °C   |       |
| f <sub>fro16K</sub> | FRO-16K frequency (nominal)                                   | —    | 16.384 | —    | kHz  |       |
| $\Delta f_{fro16K}$ | Frequency deviation<br>• Over –40 °C~125 °C temperature range | —    | —      | ±6   | %    |       |
| TRIMstep            | Frequency trimming step                                       | —    | 1.5    | —    | %    |       |
| I <sub>fro16k</sub> | Current consumption   | —    | 50     | —    | nA   | 2     |
| I <sub>por</sub>    | Current consumption   | —    | 26     | —    | nA   |       |

1. FRO-16K is in Power Switch block, which is powered by min 1.9 V VDD\_SWITCH
2. The Typical value (70 nA) of current consumption includes 20 nA POR current consumption in stable running period.

## 3.3 Memories and memory interfaces

### 3.3.1 Flash electrical specifications

This section describes the electrical characteristics of the flash memory module.

#### 3.3.1.1 Flash Read wait state control specifications

FCTRL[RWSC] defines the number of read wait-states in the flash module for FMC read access to the flash array during full power and low-power modes. The following requirements must be met.

**Table 37. Recommend RWSC settings on KW45 (for MCU flash and Radio Flash)**

| Mode       | Typical Frequency (MHz) | FCTRL[RWSC] |
|------------|-------------------------|-------------|
| SD – 1.1 V | 96                      | 0010b       |
| SD – 1.1 V | 64                      | 0001b       |
| SD – 1.1 V | 48                      | 0001b       |

*Table continues on the next page...*

**Table 37. Recommend RWSC settings on KW45 (for MCU flash and Radio Flash) (continued)**

| Mode       | Typical Frequency (MHz) | FCTRL[RWSC] |
|------------|-------------------------|-------------|
| MD – 1.0 V | 48                      | 0001b       |
| MD – 1.0 V | 32                      | 0000b       |

### 3.3.1.2 Flash timing specifications

The following command times assume a flash bus clock frequency of 24 MHz. This clock come from SLOW\_CLK. Command times will be increased by up to 10  $\mu$ s at 24 MHz if the module is exiting sleep mode when the command is launched. The time to abort a command is not included in the following table.

**Table 38. Flash command time specifications**

| Symbol            | Description                                      | Typ. | Max. | Unit    | Notes |
|-------------------|--|------|------|---------|-------|
| $t_{rd1all1024k}$ | Read 1s All execution time (1024 KB)             | —    | 6200 | $\mu$ s |       |
| $t_{rd1blk1024k}$ | Read 1s Block execution time (1024 KB)           | —    | 6000 | $\mu$ s |       |
| $t_{rd1scr}$      | Read 1s Sector execution time                    | —    | 50   | $\mu$ s | 1     |
| $t_{rd1pg}$       | Read 1s Page execution time                      | —    | 4.4  | $\mu$ s | 1     |
| $t_{rd1pglv}$     | Read 1s Page at low voltage execution time       | —    | 5.8  | $\mu$ s | 1     |
| $t_{rd1phrlv}$    | Read 1s Phrase at low voltage execution time     | —    | 4.8  | $\mu$ s | 1     |
| $t_{rd1ipglv}$    | Read 1s IFR Page at low voltage execution time   | —    | 5.8  | $\mu$ s | 1     |
| $t_{rd1iphrlv}$   | Read 1s IFR Phrase at low voltage execution time | —    | 4.8  | $\mu$ s | 1     |
| $t_{rd1phr}$      | Read 1s Phrase execution time                    | —    | 3.8  | $\mu$ s | 1     |
| $t_{rdmisr8k}$    | Read into MISR (8 KB)                            | —    | 50   | $\mu$ s | 1     |
| $t_{rdmisr1024k}$ | Read into MISR (1024 KB)                         | —    | 6000 | $\mu$ s | 1     |
| $t_{rd1iscr}$     | Read 1s IFR Sector execution time                | —    | 50   | $\mu$ s | 1     |
| $t_{rd1ipg}$      | Read 1s IFR Page execution time                  | —    | 4.4  | us      | 1     |
| $t_{rd1iphr}$     | Read 1s IFR Phrase execution time                | —    | 3.8  | $\mu$ s | 1     |
| $t_{rdimisr8k}$   | Read IFR into MISR (8 KB)                        | —    | 50   | $\mu$ s | 1     |
| $t_{rdimisr32k}$  | Read IFR into MISR (32 KB)                       | —    | 190  | $\mu$ s | 1     |
| $t_{pgmpg}$       | Program Page execution time                      | 450  | 1000 | $\mu$ s | 2     |
| $t_{pgmphr}$      | Program Phrase execution time                    | 135  | 375  | $\mu$ s | 2     |
| $t_{ersall1024k}$ | Erase All execution time (1024 KB)               | —    | 2800 | ms      |       |
| $t_{masers1024k}$ | Mass Erase execution time (1024 KB)              | —    | 2800 | ms      |       |
| $t_{ersscr}$      | Erase Sector execution time                      | 2    | 22   | ms      | 2     |

1. Time to abort the command may significantly impact the time to execute the command.
2. Measured from the time PERDY is cleared.



### 3.3.1.3 Flash high voltage current behavior

**Table 39. Flash high voltage current behavior**

| Symbol                 | Description  | Min. | Typ. | Max. | Unit | Notes |
|------------------------|--|------|------|------|------|-------|
| I <sub>DD_IO_PGM</sub> | Average current added to VDD_IO_x during flash programming operation | —    | —    | 6    | mA   | 1     |
| I <sub>DD_IO_ERS</sub> | Average current added to VDD_IO_x during flash erase operation       | —    | —    | 4    | mA   | 1     |

1. See the Power Management chapter in the reference manual for the specific VDD\_IO\_x voltage supply powering the flash array.

### 3.3.1.4 Flash reliability specifications

**Table 40. Flash reliability specifications**

| Symbol                 | Description   | Min.  | Typ. <sup>1</sup> | Max. | Unit   | Notes |
|------------------------|---|-------|-------------------|------|--------|-------|
| Program Flash          |   |       |                   |      |        |       |
| t <sub>nvmp10k</sub>   | Data retention after up to 10 K cycles              | 10    | 50                | —    | years  |       |
| n <sub>nvmpcscr</sub>  | Sector cycling endurance                            | 10 K  | 500 K             | —    | cycles | 2     |
| T <sub>nvmp1k</sub>    | Data retention after up to 1 K cycles               | 20    | 100               | —    | years  |       |
| T <sub>nvmp100k</sub>  | Data retention after up to 100 K cycles             | 5     | 50                | —    | years  |       |
| N <sub>nvmpc256k</sub> | Sector cycling endurance for 256 KB per array block | 100 K | 500 K             | —    | cycles | 3     |

1. Typical data retention values are based on measured response accelerated at high temperature and derated to a constant 25 °C use profile.
2. Sector cycling endurance represents the number of Program/Erase cycles on a single sector at -40 °C ≤ T<sub>j</sub> ≤ 125 °C.
3. For devices with a single flash block, sectors must be located within the last 256 KB of the flash main memory. For devices with two flash blocks, sectors must be located within the last 256 KB of each flash main memory.

## 3.4 Radio modules

### 3.4.1 2.4 GHz radio transceiver electrical specification

**Table 41. 2.4 GHz radio transceiver specifications**

| Symbol           | Characteristic                                   | Min.  | Typ. | Max.   | Unit | Notes |
|------------------|--|-------|------|--------|------|-------|
| VDD_RF           | RF supply voltage                                | 1.175 | 1.2  | 3.6    | V    |       |
| VPA_2P4 GHZ      | Supply voltage for 2.4 GHz radio power amplifier | 0.9   | —    | 2.4    | V    | 1, 2  |
| f <sub>in</sub>  | Input RF frequency                               | 2.360 | —    | 2.4835 | GHz  |       |
| f <sub>c</sub>   | Output RF frequency                              | 2.360 | —    | 2.4835 | GHz  |       |
| P <sub>max</sub> | RF input power                                   | —     | —    | 10     | dBm  |       |
| f <sub>ref</sub> | Crystal reference oscillator frequency           | —     | 32   | —      | MHz  |       |

*Table continues on the next page...*

**Table 41. 2.4 GHz radio transceiver specifications (continued)**

| Symbol      | Characteristic          | Min. | Typ. | Max. | Unit | Notes |
|-------------|-------------------------|------|------|------|------|-------|
| $f_{tol}$   | Frequency tolerance     | —    | ±50  | —    | ppm  |       |
| $T_{rx-tx}$ | Rx - Tx turnaround time | —    | 150  | —    | µs   | 3     |

1. Voltage required at this rail depends on the desired output power. See [Transmit and PLL Feature Summary](#) for the required voltages.
2. VPA\_2P4GHZ is internally connected to the VDD\_RF pin. When not powered externally, VPA\_2P4GHZ = VDD\_RF - 0.275 V. An internal regulator prevents VPA\_2P4GHZ from going above 2.4 V when powered through the VDD\_RF pin.
3. Bluetooth LE. Other modes have different requirements

### 3.4.2 Receiver Feature Summary

**Table 42. Top-level Receiver Specifications (T<sub>A</sub> = 25 °C, nominal process unless otherwise noted)**

| Characteristic <sup>1</sup>   | Symbol                | Min.  | Typ.  | Max.           | Unit |
|---|-----------------------|-------|-------|----------------|------|
| <b>Receiver Active Power Consumption</b>  |                       |       |       |                |      |
| Supply current Rx On with DC-DC converter enable (Buck; VDD_DCDC = 3.3 V, VDD_RF = VDD_LDO_CORE = 1.25 V) <sup>2</sup>  | I <sub>Rxon</sub>     | —     | 4.68  | —              | mA   |
| Supply current Rx On with DC-DC converter disabled (Bypass, VDD_RF = VDD_LDO_CORE = 3.3. V) <sup>2</sup>  | I <sub>Rxon</sub>     | —     | 10.01 | —              | mA   |
| <b>Receiver General Specifications</b>  |                       |       |       |                |      |
| Input RF Frequency  | F <sub>in</sub>       | 2.360 | —     | 2.4835         | GHz  |
| GFSK Rx Sensitivity(250 kbps GFSK-BT = 0.5, h = 0.5) <sup>3</sup>   | SENS <sub>GFSK</sub>  | —     | -103  | —              | dBm  |
| Max RX RF Input Signal Level  | RF <sub>inMax</sub>   | —     | —     | 10             | dBm  |
| Noise Figure for maximum gain mode @ typical sensitivity <sup>4</sup>   | NF <sub>HG</sub>      | —     | 6.5   | —              | dB   |
| Receiver Signal Strength Indicator Range <sup>5</sup>   | RSSI <sub>Range</sub> | -100  | —     | 0 <sup>6</sup> | dBm  |
| Receiver Signal Strength Indicator Resolution   | RSSI <sub>Res</sub>   | —     | 1     | —              | dB   |
| Typical RSSI variation over frequency   |                       | -2    | —     | 2              | dB   |
| Typical RSSI variation over temperature   |                       | -2    | —     | 2              | dB   |
| Narrowband RSSI accuracy <sup>7</sup>   | RSSI <sub>Acc</sub>   | -3    | —     | 3              | dB   |
| Spurious Emission < 1.6 MHz offset (Measured with 100 kHz resolution and average detector. Device transmit on RF channel with center frequency f <sub>c</sub> and spurious power measured in 1 MHz at RF frequency f), where  f-f <sub>c</sub>   < 1.6 MHz              | —                     | —     | -54   | —              | dBc  |
| Spurious Emission > 2.5 MHz offset (Measured with 100 kHz resolution and average detector. Device transmit on RF channel with center frequency f <sub>c</sub> and spurious power measured in 1 MHz at RF frequency f), where  f-f <sub>c</sub>   > 2.5 MHz <sup>8</sup> | —                     | —     | -70   | —              | dBc  |
| <b>Bluetooth LE coded 125 kbps (Long Range, 8x Spreading)</b>   |                       |       |       |                |      |

Table continues on the next page...

**Table 42. Top-level Receiver Specifications (T<sub>A</sub> = 25 °C, nominal process unless otherwise noted) (continued)**

| Characteristic <sup>1</sup>  | Symbol                             | Min. | Typ.  | Max. | Unit |
|--|------------------------------------|------|-------|------|------|
| Bluetooth LE LR 125 kbps Sensitivity <sup>9,3</sup>  | SENS <sub>BLELR125</sub>           | —    | -106  | —    | dBm  |
| Bluetooth LE LR 125 kbps Co-channel Interference (Wanted signal at -67 dBm, BER < 0.1 %. Measurement resolution 1 MHz).                              | COSEL <sub>BLELR125</sub>          |      | -2    |      | dB   |
| <i>Adjacent/Alternate Channel Performance<sup>10</sup></i>   |                                    |      |       |      |      |
| Bluetooth LE LR 125 kbps Adjacent ±1 MHz Interference offset (Wanted signal at -67 dBm, BER < 0.1 %. Measurement resolution 1 MHz.)                  | SEL <sub>BLELR125, 1</sub><br>MHz  | —    | 8     | —    | dB   |
| Bluetooth LE LR 125 kbps Adjacent ±2 MHz Interference offset (Wanted signal at -67 dBm, BER < 0.1 %. Measurement resolution 1 MHz.)                  | SEL <sub>BLELR125, 2</sub><br>MHz  | —    | 50/35 | —    | dB   |
| Bluetooth LE LR 125 kbps Alternate ±3 MHz Interference offset (Wanted signal at -67 dBm, BER < 0.1 %. Measurement resolution 1 MHz.)                 | SEL <sub>BLELR125, 3</sub><br>MHz  | —    | 55/45 | —    | dB   |
| Bluetooth LE LR 125 kbps Alternate ≥ ±4 MHz Interference offset (Wanted signal at -67 dBm, BER < 0.1 %. Measurement resolution 1 MHz.) <sup>11</sup> | SEL <sub>BLELR125, 4+</sub><br>MHz | —    | 55    | —    | dB   |
| <b>Bluetooth LE coded 500 kbps (Long Range, 2x Spreading)</b>  |                                    |      |       |      |      |
| Bluetooth LE LR 500 kbps Sensitivity <sup>9,3</sup>  | SENS <sub>BLELR500</sub>           | —    | -102  | —    | dBm  |
| Bluetooth LE LR 500 kbps Co-channel Interference (Wanted signal at -67 dBm, BER < 0.1 %. Measurement resolution 1 MHz).                              | COSEL <sub>BLELR500</sub>          |      | -3    |      | dB   |
| <i>Adjacent/Alternate Channel Performance<sup>10</sup></i>   |                                    |      |       |      |      |
| Bluetooth LE LR 500 kbps Adjacent ±1 MHz Interference offset (Wanted signal at -67 dBm, BER < 0.1 %. Measurement resolution 1 MHz.)                  | SEL <sub>BLELR500, 1</sub><br>MHz  | —    | 8     | —    | dB   |
| Bluetooth LE LR 500 kbps Adjacent ±2 MHz Interference offset (Wanted signal at -67 dBm, BER < 0.1 %. Measurement resolution 1 MHz.)                  | SEL <sub>BLELR500, 2</sub><br>MHz  | —    | 50/35 | —    | dB   |
| Bluetooth LE LR 500 kbps Alternate ±3 MHz Interference offset (Wanted signal at -67 dBm, BER < 0.1 %. Measurement resolution 1 MHz.)                 | SEL <sub>BLELR500, 3</sub><br>MHz  | —    | 55/45 | —    | dB   |
| Bluetooth LE LR 500 kbps Alternate ≥ ±4 MHz Interference offset (Wanted signal at -67 dBm, BER < 0.1 %. Measurement resolution 1 MHz.) <sup>11</sup> | SEL <sub>BLELR500, 4+</sub><br>MHz | —    | 52    | —    | dB   |
| <b>Bluetooth LE un-coded 1 Mbps</b>  |                                    |      |       |      |      |
| Bluetooth LE 1 Mbps Sensitivity <sup>9,3</sup>   | SENS <sub>BLE1M</sub>              | —    | -97.5 | —    | dBm  |
| Bluetooth LE 1 Mbps Co-channel Interference (Wanted signal at -67 dBm, BER < 0.1 %. Measurement resolution 1 MHz).                                   | COSEL <sub>BLE1M</sub>             |      | -6    |      | dB   |

Table continues on the next page...

**Table 42. Top-level Receiver Specifications (T<sub>A</sub> = 25 °C, nominal process unless otherwise noted) (continued)**

| Characteristic <sup>1</sup>   | Symbol   | Min. | Typ.  | Max. | Unit |
|---|--|------|-------|------|------|
| <i>Adjacent/Alternate Channel Selectivity Performance<sup>10</sup></i>  |  |      |       |      |      |
| Bluetooth LE 1 Mbps Selectivity ±1 MHz Interference offset (Wanted signal at -67 dBm, BER < 0.1 %. Measurement resolution 1 MHz.)   | SEL <sub>BLE1M, 1 MHz</sub>                      | —    | 0     | —    | dB   |
| Bluetooth LE 1 Mbps Adjacent ±2 MHz Interference offset (Wanted signal at -67 dBm, BER < 0.1 %. Measurement resolution 1 MHz.)  | SEL <sub>BLE1M, 2 MHz</sub>                      | —    | 45/35 | —    | dB   |
| Bluetooth LE 1 Mbps Selectivity ±3 MHz Interference offset (Wanted signal at -67 dBm, BER < 0.1 %. Measurement resolution 1 MHz.)   | SEL <sub>BLE1M, 3 MHz</sub>                      | —    | 53/45 | —    | dB   |
| Bluetooth LE 1 Mbps Alternate ≥ ±4 MHz Interference offset (Wanted signal at -67 dBm, BER < 0.1 %. Measurement resolution 1 MHz.) <sup>11</sup>                                       | SEL <sub>BLE1M, 4+ MHz</sub>                     | —    | 52    | —    | dB   |
| <i>Intermodulation Performance</i>  |  |      |       |      |      |
| Bluetooth LE 1 Mbps Intermodulation with continuous wave interferer at ±3 MHz and modulated interferer is at ±6 MHz (or ±8 MHz) – Wanted signal at -67 dBm, BER < 0.1 %.              | IM3-6 <sub>BLE1M</sub><br>IM4-8 <sub>BLE1M</sub> | —    | -27   | —    | dBm  |
| Bluetooth LE 1 Mbps Intermodulation with continuous wave interferer at ±5 MHz and modulated interferer is at ±10 MHz – Wanted signal at -67 dBm, BER < 0.1 %.                         | IM5-10 <sub>BLE1M</sub>                          | —    | -28   | —    | dBm  |
| <i>Blocking Performance</i>   |  |      |       |      |      |
| Bluetooth LE 1 Mbps Out of band blocking from 30 MHz to 1000 MHz and 4000 MHz to 5000 MHz (Wanted signal at -67 dBm, BER < 0.1 %. Interferer continuous wave signal.) <sup>12</sup>   | —  | -2   | —     | —    | dBm  |
| Bluetooth LE 1 Mbps Out of band blocking from 1000 MHz to 2000 MHz and 3000 MHz to 4000 MHz (Wanted signal at -67 dBm, BER < 0.1 %. Interferer continuous wave signal.)               | —  | -10  | —     | —    | dBm  |
| Bluetooth LE 1 Mbps Out of band blocking from 2001 MHz to 2339 MHz and 2484 MHz to 2999 MHz (Wanted signal at -67 dBm, BER < 0.1 %. Interferer continuous wave signal.) <sup>13</sup> | —  | -10  | —     | —    | dBm  |
| Bluetooth LE 1 Mbps Out of band blocking from 5000 MHz to 12750 MHz (Wanted signal at -67 dBm, BER < 0.1 %. Interferer continuous wave signal.) <sup>13</sup>                         | —  | 2    | 10    | —    | dBm  |
| <b>Bluetooth LE un-coded 2 Mbps (High Speed)</b>  |  |      |       |      |      |
| Bluetooth LE 2 Mbps Sensitivity <sup>9,3</sup>  | SENS <sub>BLE2M</sub>                            | —    | -95   | —    | dBm  |
| Bluetooth LE 2 Mbps Co-channel Interference (Wanted signal at -67 dBm, BER < 0.1 %. Measurement resolution 1 MHz).  | COSEL <sub>BLE2M</sub>                           | —    | -7    | —    | dB   |

Table continues on the next page...

**Table 42. Top-level Receiver Specifications (T<sub>A</sub> = 25 °C, nominal process unless otherwise noted) (continued)**

| Characteristic <sup>1</sup>   | Symbol  | Min. | Typ.  | Max. | Unit |
|---|---|------|-------|------|------|
| <i>Adjacent/Alternate Channel Performance<sup>10</sup></i>  |   |      |       |      |      |
| Bluetooth LE 2 Mbps Adjacent ±2 MHz Interference offset (Wanted signal at -67 dBm, BER < 0.1 %. Measurement resolution 1 MHz.)  | SEL <sub>BLE2M, 2 MHz</sub>                       | —    | 5     | —    | dB   |
| Bluetooth LE 2 Mbps Alternate ±4 MHz Interference offset (Wanted signal at -67 dBm, BER < 0.1 %. Measurement resolution 2 MHz.)   | SEL <sub>BLE2M, 4 MHz</sub>                       | —    | 42/30 | —    | dB   |
| Bluetooth LE 2 Mbps Selectivity ±6 MHz Interference offset (Wanted signal at -67 dBm, BER < 0.1 %. Measurement resolution 4 MHz.)   | SEL <sub>BLE2M, 6 MHz</sub>                       | —    | 50    | —    | dB   |
| Bluetooth LE 2 Mbps Selectivity ≥±8 MHz Interference offset (Wanted signal at -67 dBm, BER < 0.1 %. Measurement resolution 1 MHz.) <sup>11</sup>                                      | SEL <sub>BLE2M, 8+ MHz</sub>                      | —    | 52    | —    | dB   |
| <i>Intermodulation Performance</i>  |   |      |       |      |      |
| Bluetooth LE 2 Mbps Intermodulation with continuous wave interferer at ±6 MHz and modulated interferer is at ±12 MHz (or ±16 MHz) -- Wanted signal at -67 dBm, BER < 0.1 %.           | IM3-6 <sub>BLE2M</sub>                            | —    | -28   | —    | dBm  |
| Bluetooth LE 2 Mbps Intermodulation with continuous wave interferer at ±8 MHz (±10 MHz) and modulated interferer is at ±16 MHz (or ±20 MHz) – Wanted signal at -67 dBm, BER < 0.1 %.) | IM4-8 <sub>BLE2M</sub><br>IM4-10 <sub>BLE2M</sub> | —    | -32   | —    | dBm  |
| <i>Blocking Performance</i>   |   |      |       |      |      |
| Bluetooth LE 2 Mbps Out of band blocking from 30 MHz to 1000 MHz and 4000 MHz to 5000 MHz (Wanted signal at -67 dBm, BER < 0.1 %. Interferer continuous wave signal.) <sup>12</sup>   | —   | -4   | —     | —    | dBm  |
| Bluetooth LE 2 Mbps Out of band blocking from 1000 MHz to 2000 MHz and 3000 MHz to 4000 MHz (Wanted signal at -67 dBm, BER < 0.1 %. Interferer continuous wave signal.)               | —   | -10  | —     | —    | dBm  |
| Bluetooth LE 2 Mbps Out of band blocking from 2001 MHz to 2339 MHz and 2484 MHz to 2999 MHz (Wanted signal at -67 dBm, BER < 0.1 %. Interferer continuous wave signal.) <sup>13</sup> | —   | -10  | —     | —    | dBm  |
| Bluetooth LE 2 Mbps Out of band blocking from 5000 MHz to 12750 MHz (Wanted signal at -67 dBm, BER < 0.1 %. Interferer continuous wave signal.) <sup>13</sup>                         | —   | 2    | 10    | —    | dBm  |

1. All the RX parameters are measured at the RF pins.
2. Transceiver power consumption.
3. Variation across temperature (-40 °C to 105 °C) is up to 3 dB.
4. Receiver noise Figure is computed from RF pin to composite (I+jQ) ADC output
5. Narrow-band RSSI mode.
6. With RSSI\_CTRL\_0.RSSI\_ADJ field calibrated to account for antenna to RF input losses.
7. With one point calibration over frequency and temperature.

- 8. Exceptions allowed for twice the reference clock frequency( $f_{ref}$ ) multiples.
- 9. Measured at 0.1 % BER using 37 byte long packets in maximum gain mode and nominal conditions.
- 10. Bluetooth LE adjacent and alternate selectivity performance is measured with modulated interference signals.
- 11. Exceptions allowed for multiple of XTAL frequency
- 12. Exceptions allowed for carrier frequency sub harmonics.
- 13. Exceptions allowed for carrier frequency harmonics.

**Table 43. Receiver Specifications with Generic FSK Modulations**

| Modulation type        | Data rate (kb/s) | Channel BW (kHz) | Typical sensitivity (dBm) <sup>2</sup> | Adjacent/Alternate channel selectivity (dB) <sup>1</sup> |                                     |                                     |                                     |                                     | Co-channel |
|------------------------|------------------|------------------|--|--|-------------------------------------|-------------------------------------|-------------------------------------|-------------------------------------|------------|
|                        |                  |                  |  | Desired signal level (dBm)                               | Interferer at ±1* channel BW offset | Interferer at ±2* channel BW offset | Interferer at ±3* channel BW offset | Interferer at ±4* channel BW offset |            |
| GFSK BT = 0.5, h = 0.5 | 2000             | 4000             | -95                                    | -67  | 5                                   | 45/35                               | 52                                  | 55                                  | 7          |
|                        | 1000             | 2000             | -98                                    | -67  | 0                                   | 42/32                               | 52/42                               | 55                                  | 7          |
|                        | 500              | 1000             | -101                                   | -85  | 40                                  | 50/35                               | 55                                  | 55                                  | 6          |
|                        | 250              | 500              | -103                                   | -85  | 38                                  | 48                                  | 52                                  | 55/35                               | 6          |

- 1. Selectivity measured with an unmodulated blocker.
- 2. Variation across temperature (-40 °C to 105 °C) is up to 3 dB.

### 3.4.3 Transmit and PLL Feature Summary

- Supports constant envelope modulation of 2.4 GHz ISM frequency band.
- Fast PLL Lock time: < 25 μs
- Reference Frequency:
  - 32 MHz crystals supported for Bluetooth LE and Generic FSK modes

**Table 44. Top-level Transmitter Specifications (T<sub>A</sub> = 25 °C, nominal process unless otherwise noted)**

| Characteristic <sup>1</sup>  | Symbol               | Min. | Typ.  | Max. | Unit |
|--|----------------------|------|-------|------|------|
| <b>Transmitter Active Power Specifications</b>   |                      |      |       |      |      |
| Supply current Tx On with P <sub>RF</sub> = 0 dBm and DC-DC converter enabled (Buck; VDD_DCDC = 3.3 V, VDD_RF = VDD_LDO_CORE = 1.25 V) <sup>2</sup>  | I <sub>TX0dBm</sub>  | —    | 4.60  | —    | mA   |
| Supply current Tx On with P <sub>RF</sub> = 0 dBm and DC-DC converter disabled (Bypass, VDD_RF = VDD_LDO_CORE = 3.3 V) <sup>2</sup>                  | I <sub>TX0dBmb</sub> | —    | 9.83  | —    | mA   |
| Supply current Tx On with P <sub>RF</sub> = +4 dBm and DC-DC converter enabled (Buck; VDD_DCDC = 3.3 V, VDD_RF = VDD_LDO_CORE = 1.25 V) <sup>2</sup> | I <sub>TX4dBm</sub>  | —    | 7.63  | —    | mA   |
| Supply current Tx On with P <sub>RF</sub> = +4 dBm and DC-DC converter disabled (Bypass, VDD_RF = VDD_LDO_CORE = 3.3 V) <sup>2</sup>                 | I <sub>TX4dBm</sub>  | —    | 11.89 | —    | mA   |
| Supply current Tx On with P <sub>RF</sub> = +7 dBm and DC-DC converter enabled (Buck; VDD_DCDC = 3.3 V, VDD_RF = VDD_LDO_CORE = 1.8 V) <sup>2</sup>  | I <sub>TX7dBm</sub>  | —    | 10.79 | —    | mA   |

Table continues on the next page...

Table 44. Top-level Transmitter Specifications ( $T_A = 25\text{ }^\circ\text{C}$ , nominal process unless otherwise noted) (continued)

| Characteristic <sup>1</sup>   | Symbol                   | Min.  | Typ.    | Max.   | Unit    |
|---|--------------------------|-------|---------|--------|---------|
| Supply current Tx On with $P_{RF} = +7\text{ dBm}$ and DC-DC converter disabled (Bypass, $VDD_{RF} = VDD_{LDO\_CORE} = 3.3\text{ V}$ , $LDO_{ANT} \geq 1.61\text{ V}$ ) <sup>2</sup>        | $I_{TX7dBm}$             | —     | 16.81   | —      | mA      |
| Supply current Tx On with $P_{RF} = +10\text{ dBm}$ and DC-DC converter enabled (Buck; $VDD_{DCDC} = 3.3\text{ V}$ , $VDD_{RF} = VDD_{LDO\_CORE} = LDO_{ANT} = 2.4\text{ V}$ ) <sup>2</sup> | $I_{TX10dBm}$            | —     | 18.71   | —      | mA      |
| Supply current Tx On with $P_{RF} = +10\text{ dBm}$ and DC-DC converter disabled (Bypass, $VDD_{RF} = VDD_{LDO\_CORE} = 3.3\text{ V}$ , $LDO_{ANT} \geq 2.21\text{ V}$ ) <sup>2</sup>       | $I_{TX10dBm}$            | —     | 20.99   | —      | mA      |
| <b>Transmitter General Specifications</b>   |                          |       |         |        |         |
| Output RF Frequency   | $f_{RFout}$              | 2.360 | —       | 2.4835 | GHz     |
| Maximum RF Output Power; 10 dBm configuration <sup>3,4</sup>  | $P_{RF,maxV}$            | —     | 10      | —      | dBm     |
| Minimum RF Output power <sup>5,4</sup>  | $P_{RF,minn}$            | —     | -30     | —      | dBm     |
| RF Output power control range (nominal power supply)  | $P_{RFCR}$               | —     | 32      | —      | dB      |
| Bluetooth LE Maximum Deviation of the Carrier Frequency <sup>6</sup>  | $F_{cdev,BLE}$           | —     | $\pm 3$ | —      | kHz     |
| Bluetooth LE Frequency Hopping Support  |                          |       | YES     |        |         |
| 2 <sup>nd</sup> Harmonic of Transmit Carrier Frequency ( $P_{out} = P_{RF,max}$ ) <sup>7,8</sup>  | TXH2                     | —     | -53     | —      | dBm/MHz |
| 3 <sup>rd</sup> Harmonic of Transmit Carrier Frequency ( $P_{out} = P_{RF,max}$ ) <sup>8</sup>  | TXH3                     | —     | -50     | —      | dBm/MHz |
| <b>Bluetooth LE un-coded 1 Mbps/coded 125 kbps/coded 500 kbps</b>   |                          |       |         |        |         |
| Bluetooth LE 1 Mbps TX Output Spectrum 20 dB BW   | $TXBW_{BLE1M}$           | 1.0   |         | —      | MHz     |
| Bluetooth LE 1 Mbps average frequency deviation using a 00001111 modulation sequence  | $\Delta f_{1,avg,BLE1M}$ |       | 250     |        | kHz     |
| Bluetooth LE 1 Mbps average frequency deviation using a 01010101 modulation sequence  | $\Delta f_{2,avg,BLE1M}$ |       | 220     |        | kHz     |
| Bluetooth LE 1 Mbps RMS FSK Error   | $FSK_{err,BLE1M}$        |       | 3%      |        |         |
| Bluetooth LE 1 Mbps Adjacent Channel Transmit Power at 2 MHz offset <sup>8</sup>  | $P_{RF2MHz,BLE1M}$       | —     | —       | -55    | dBc     |
| Bluetooth LE 1 Mbps Adjacent Channel Transmit Power at $\geq 3\text{ MHz}$ offset <sup>8</sup>  | $P_{RF3MHz,BLE1M}$       | —     | —       | -59    | dBc     |
| <b>Bluetooth LE un-coded 2 Mbps</b>   |                          |       |         |        |         |
| Bluetooth LE 2 Mbps TX Output Spectrum 20 dB BW   | $TXBW_{BLE2M}$           | 2.0   |         | —      | MHz     |
| Bluetooth LE 2 Mbps average frequency deviation using a 00001111 modulation sequence  | $\Delta f_{1,avg,BLE2M}$ | —     | 500     | —      | kHz     |
| Bluetooth LE 2 Mbps average frequency deviation using a 01010101 modulation sequence  | $\Delta f_{2,avg,BLE2M}$ | —     | 440     | —      | kHz     |

Table continues on the next page...

Table 44. Top-level Transmitter Specifications ( $T_A = 25\text{ }^\circ\text{C}$ , nominal process unless otherwise noted) (continued)

| Characteristic <sup>1</sup>   | Symbol             | Min. | Typ. | Max. | Unit |
|---|--------------------|------|------|------|------|
| Bluetooth LE 2 Mbps RMS FSK Error   | $FSK_{err,BLE2M}$  | —    | 4%   | —    |      |
| Bluetooth LE 2 Mbps Adjacent Channel Transmit Power at 4 MHz offset <sup>8</sup>        | $P_{RF4MHz,BLE2M}$ | —    | —    | -55  | dBc  |
| Bluetooth LE 2 Mbps Adjacent Channel Transmit Power at $\geq 6$ MHz offset <sup>8</sup> | $P_{RF6MHz,BLE2M}$ | —    | —    | -60  | dBc  |

1. All the TX parameters are measured at test hardware SMA connector.
2. Transceiver power consumption. NBU running at @16 MHz.
3. Measured at RF pins, with  $V_{PA\_2P4GHZ} \geq 2.4\text{ V}$ .
4. Variation across temperature ( $-40\text{ }^\circ\text{C}$  to  $105\text{ }^\circ\text{C}$ ) is up to 3 dB.
5. Measured at the RF pins single supply configuration  $VDD_{RF} = VDD_{LDO\_CORE} = 1.25\text{V}$
6. Maximum drift of carrier frequency of the PLL during a Bluetooth LE packet with a nominal 32 MHz reference crystal.
7. Harmonic levels based on recommended 2 component match for TX output power  $\leq 5\text{ dBm}$ . Transmit harmonic levels depend on the quality of matching components. Additional harmonic margin using a 3<sup>rd</sup> matching component (1x shunt capacitor) is possible.
8. Measured at  $P_{out} > 5\text{ dBm}$  and recommended high-power TX match.

Transmit PA driver output as a function of the TX-PA\_POWER[5:0] field when measured at the IC pins is as follows:

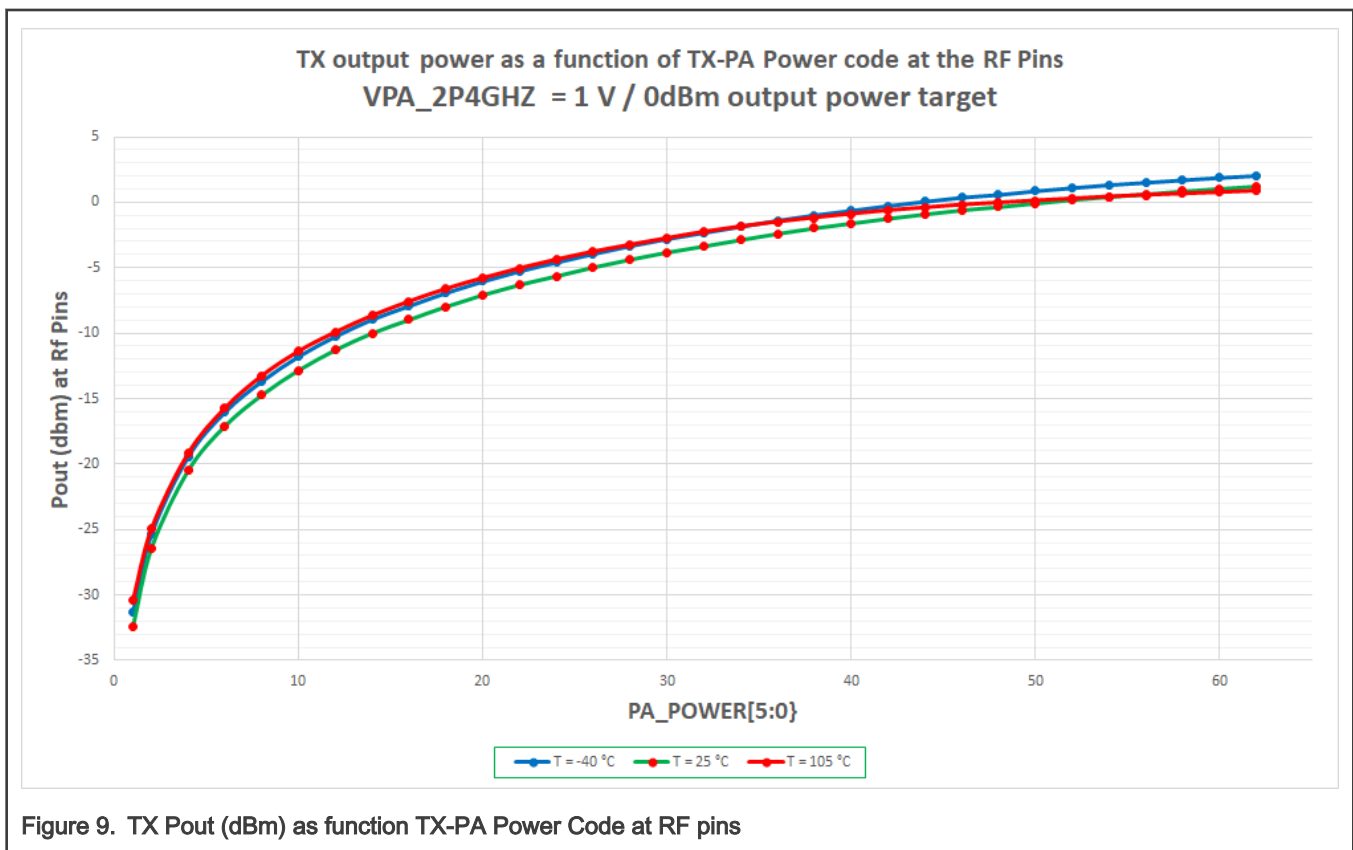

Figure 9. TX Pout (dBm) as function TX-PA Power Code at RF pins



Table 45. Transmit Output Power as a function of PA\_POWER VPA\_2P4GHZ = 1 V / 0 dBm output power target

| TX Pout (dBm) |         |            |           |            |
|---------------|---------|------------|-----------|------------|
| PA_POWER      | LDO ANT | T = -40 °C | T = 25 °C | T = 105 °C |
| 1             | 2       | -31.27     | -32.44    | -30.36     |
| 2             | 2       | -25.34     | -26.44    | -24.92     |
| 4             | 2       | -19.42     | -20.5     | -19.15     |
| 6             | 2       | -16.01     | -17.09    | -15.7      |
| 8             | 2       | -13.67     | -14.73    | -13.24     |
| 10            | 2       | -11.77     | -12.83    | -11.36     |
| 12            | 2       | -10.24     | -11.28    | -9.91      |
| 14            | 2       | -8.94      | -10       | -8.65      |
| 16            | 2       | -7.92      | -8.97     | -7.57      |
| 18            | 2       | -6.92      | -7.97     | -6.61      |
| 20            | 2       | -6.04      | -7.08     | -5.79      |
| 22            | 2       | -5.26      | -6.3      | -5.04      |
| 24            | 2       | -4.59      | -5.64     | -4.38      |
| 26            | 2       | -3.94      | -4.97     | -3.77      |
| 28            | 2       | -3.34      | -4.37     | -3.25      |
| 30            | 2       | -2.8       | -3.83     | -2.75      |
| 32            | 2       | -2.33      | -3.36     | -2.26      |
| 34            | 2       | -1.86      | -2.87     | -1.85      |
| 36            | 2       | -1.4       | -2.4      | -1.5       |
| 38            | 2       | -0.99      | -1.98     | -1.18      |
| 40            | 2       | -0.64      | -1.61     | -0.89      |
| 42            | 2       | -0.28      | -1.25     | -0.63      |
| 44            | 2       | 0.05       | -0.91     | -0.41      |
| 46            | 2       | 0.36       | -0.6      | -0.2       |
| 48            | 2       | 0.57       | -0.36     | -0.04      |
| 50            | 2       | 0.85       | -0.08     | 0.12       |
| 52            | 2       | 1.09       | 0.19      | 0.27       |
| 54            | 2       | 1.32       | 0.42      | 0.42       |
| 56            | 2       | 1.5        | 0.63      | 0.54       |
| 58            | 2       | 1.69       | 0.85      | 0.65       |
| 60            | 2       | 1.87       | 1.04      | 0.75       |

*Table continues on the next page...*

Table 45. Transmit Output Power as a function of PA\_POWER VPA\_2P4GHZ = 1 V / 0 dBm output power target (continued)

| TX Pout (dBm) |         |            |           |            |
|---------------|---------|------------|-----------|------------|
| PA_POWER      | LDO ANT | T = -40 °C | T = 25 °C | T = 105 °C |
| 62            | 2       | 2.02       | 1.22      | 0.86       |

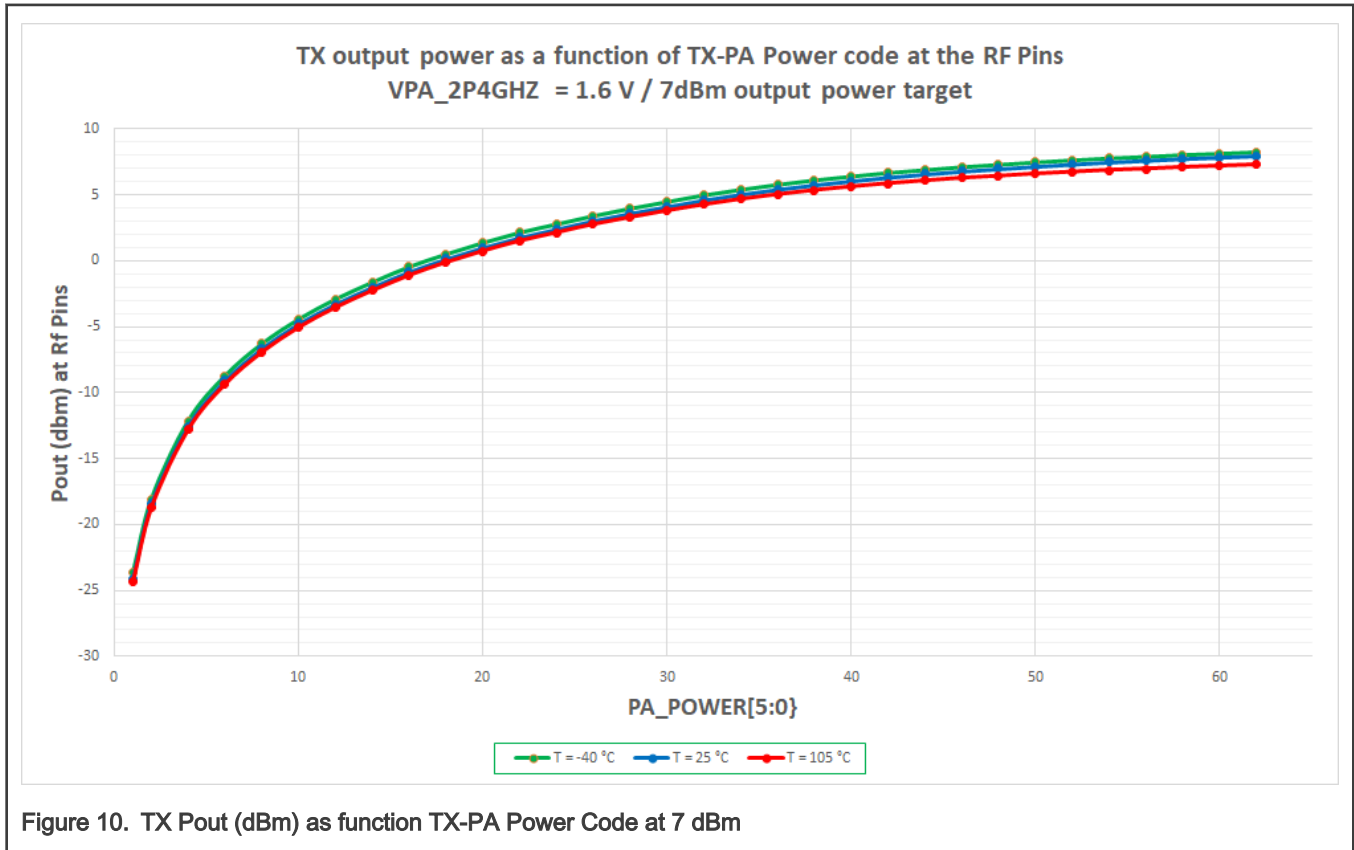

Figure 10. TX Pout (dBm) as function TX-PA Power Code at 7 dBm

Table 46. Transmit Output Power as a function of PA\_POWER VPA\_2P4GHZ = 1.6 V / 7 dBm output power target

| TX Pout (dBm) |         |            |           |            |
|---------------|---------|------------|-----------|------------|
| PA_POWER      | LDO_ANT | T = -40 °C | T = 25 °C | T = 105 °C |
| 1             | 8       | -23.66     | -24.11    | -24.37     |
| 2             | 8       | -18.06     | -18.45    | -18.72     |
| 4             | 8       | -12.13     | -12.54    | -12.81     |
| 6             | 8       | -8.72      | -9.11     | -9.38      |
| 8             | 8       | -6.29      | -6.68     | -6.96      |
| 10            | 8       | -4.42      | -4.79     | -5.07      |
| 12            | 8       | -2.9       | -3.29     | -3.56      |
| 14            | 8       | -1.62      | -2.01     | -2.28      |
| 16            | 8       | -0.45      | -0.85     | -1.12      |

Table continues on the next page...

**Table 46. Transmit Output Power as a function of PA\_POWER VPA\_2P4GHZ = 1.6 V / 7 dBm output power target (continued)**

| TX Pout (dBm) |         |            |           |            |
|---------------|---------|------------|-----------|------------|
| PA_POWER      | LDO_ANT | T = -40 °C | T = 25 °C | T = 105 °C |
| 18            | 8       | 0.51       | 0.13      | -0.14      |
| 20            | 8       | 1.38       | 0.99      | 0.72       |
| 22            | 8       | 2.15       | 1.75      | 1.49       |
| 24            | 8       | 2.79       | 2.39      | 2.12       |
| 26            | 8       | 3.42       | 3.03      | 2.75       |
| 28            | 8       | 3.98       | 3.59      | 3.28       |
| 30            | 8       | 4.49       | 4.1       | 3.78       |
| 32            | 8       | 4.99       | 4.6       | 4.25       |
| 34            | 8       | 5.41       | 5.03      | 4.66       |
| 36            | 8       | 5.79       | 5.41      | 5.01       |
| 38            | 8       | 6.13       | 5.75      | 5.33       |
| 40            | 8       | 6.42       | 6.05      | 5.6        |
| 42            | 8       | 6.69       | 6.32      | 5.85       |
| 44            | 8       | 6.91       | 6.57      | 6.06       |
| 46            | 8       | 7.13       | 6.79      | 6.26       |
| 48            | 8       | 7.31       | 6.97      | 6.41       |
| 50            | 8       | 7.49       | 7.15      | 6.58       |
| 52            | 8       | 7.65       | 7.33      | 6.72       |
| 54            | 8       | 7.8        | 7.48      | 6.86       |
| 56            | 8       | 7.91       | 7.61      | 6.96       |
| 58            | 8       | 8.05       | 7.74      | 7.08       |
| 60            | 8       | 8.15       | 7.85      | 7.18       |
| 62            | 8       | 8.26       | 7.96      | 7.27       |

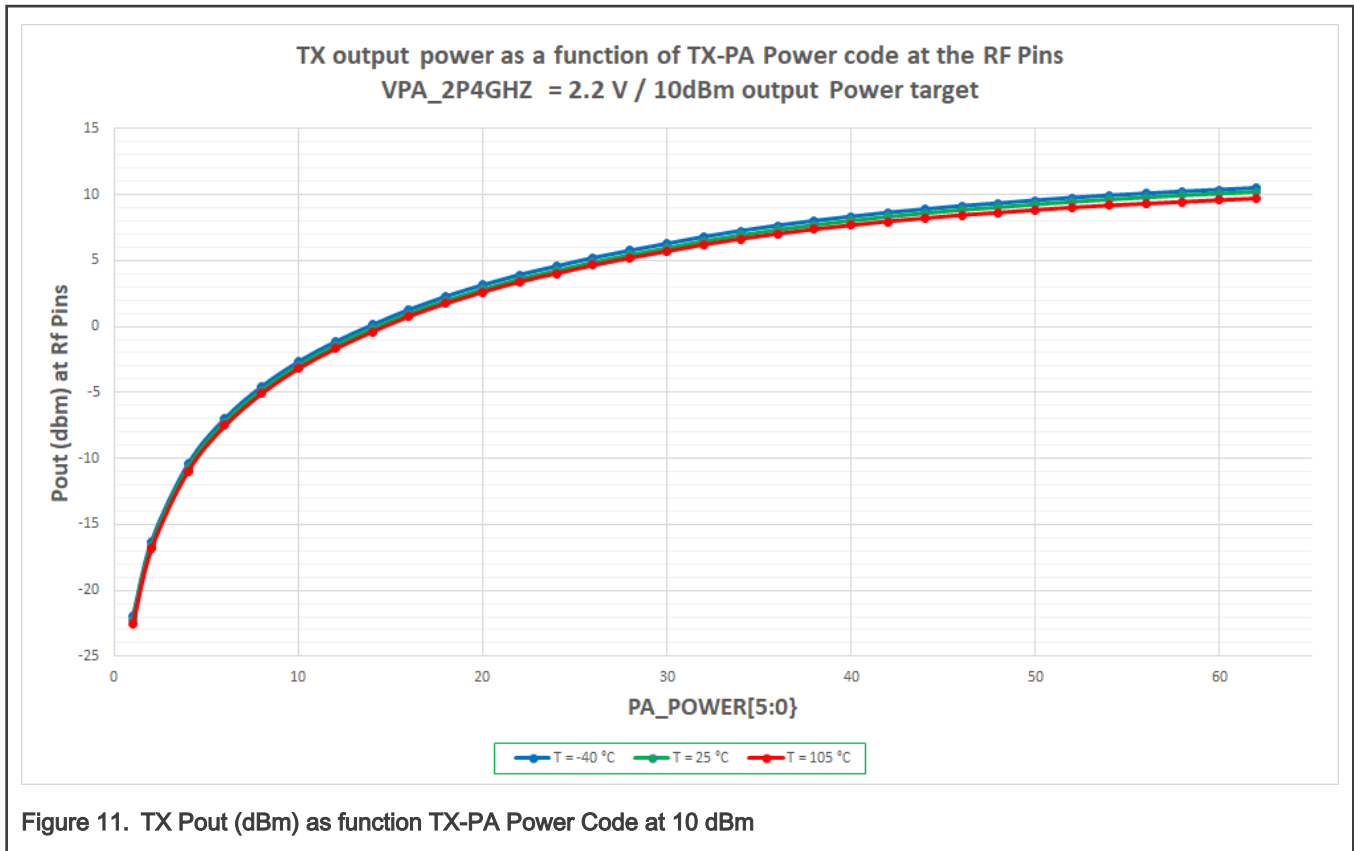

Figure 11. TX Pout (dBm) as function TX-PA Power Code at 10 dBm

Table 47. Transmit Output Power as a function of PA\_POWER VPA\_2P4GHZ = 2.2 V / 10 dBm output

| TX Pout (dBm) |         |            |           |            |
|---------------|---------|------------|-----------|------------|
| PA_POWER      | LDO_ANT | T = -40 °C | T = 25 °C | T = 105 °C |
| 1             | 12      | -21.93     | -22.25    | -22.52     |
| 2             | 12      | -16.29     | -16.59    | -16.86     |
| 4             | 12      | -10.39     | -10.67    | -10.95     |
| 6             | 12      | -6.97      | -7.24     | -7.52      |
| 8             | 12      | -4.55      | -4.82     | -5.09      |
| 10            | 12      | -2.66      | -2.93     | -3.19      |
| 12            | 12      | -1.16      | -1.43     | -1.69      |
| 14            | 12      | 0.11       | -0.16     | -0.42      |
| 16            | 12      | 1.27       | 1.01      | 0.76       |
| 18            | 12      | 2.27       | 1.99      | 1.74       |
| 20            | 12      | 3.13       | 2.85      | 2.6        |
| 22            | 12      | 3.9        | 3.62      | 3.37       |
| 24            | 12      | 4.55       | 4.26      | 4.01       |
| 26            | 12      | 5.19       | 4.9       | 4.63       |

Table continues on the next page...

Table 47. Transmit Output Power as a function of PA\_POWER VPA\_2P4GHZ = 2.2 V / 10 dBm output (continued)

| TX Pout (dBm) |         |            |           |            |
|---------------|---------|------------|-----------|------------|
| PA_POWER      | LDO_ANT | T = -40 °C | T = 25 °C | T = 105 °C |
| 28            | 12      | 5.74       | 5.46      | 5.18       |
| 30            | 12      | 6.26       | 5.97      | 5.68       |
| 32            | 12      | 6.78       | 6.5       | 6.19       |
| 34            | 12      | 7.23       | 6.95      | 6.62       |
| 36            | 12      | 7.63       | 7.36      | 7          |
| 38            | 12      | 7.99       | 7.72      | 7.35       |
| 40            | 12      | 8.31       | 8.05      | 7.65       |
| 42            | 12      | 8.61       | 8.35      | 7.94       |
| 44            | 12      | 8.87       | 8.62      | 8.18       |
| 46            | 12      | 9.12       | 8.87      | 8.42       |
| 48            | 12      | 9.32       | 9.07      | 8.6        |
| 50            | 12      | 9.54       | 9.29      | 8.81       |
| 52            | 12      | 9.74       | 9.49      | 8.99       |
| 54            | 12      | 9.91       | 9.66      | 9.15       |
| 56            | 12      | 10.06      | 9.82      | 9.28       |
| 58            | 12      | 10.21      | 9.98      | 9.42       |
| 60            | 12      | 10.34      | 10.11     | 9.55       |
| 62            | 12      | 10.47      | 10.24     | 9.67       |

## 3.5 Analog

### 3.5.1 ADC electrical specifications

#### 3.5.1.1 16-bit ADC operating conditions

Table 48. 16-bit ADC operating conditions

| Symbol               | Description  | Min.                | Typ. <sup>1</sup>   | Max.                | Unit | Notes   |
|----------------------|--|---------------------|---------------------|---------------------|------|---------|
| V <sub>DD_ANA</sub>  | Supply voltage   | 1.71                | —                   | 3.6                 | V    |         |
| ΔV <sub>DD_ANA</sub> | Supply voltage delta to V <sub>DD</sub> (V <sub>DD</sub> - V <sub>DD_ANA</sub> ) | -0.1                | 0                   | +0.1                | mV   | 2       |
| ΔV <sub>SS_ANA</sub> | Ground voltage delta to V <sub>SS</sub> (V <sub>SS</sub> - V <sub>SS_ANA</sub> ) | -0.1                | 0                   | +0.1                | mV   | 2       |
| V <sub>REFH</sub>    | ADC reference voltage high   | 0.99                | V <sub>DD_ANA</sub> | V <sub>DD_ANA</sub> | V    |         |
| V <sub>REFL</sub>    | ADC reference voltage low  | V <sub>SS_ANA</sub> | V <sub>SS_ANA</sub> | V <sub>SS_ANA</sub> | V    | 3       |
| V <sub>ADIN</sub>    | Input voltage  | V <sub>REFL</sub>   | —                   | V <sub>REFH</sub>   | V    | 3, 4, 5 |

Table continues on the next page...

**Table 48. 16-bit ADC operating conditions (continued)**

| Symbol                        | Description                                  | Min. | Typ. <sup>1</sup> | Max. | Unit | Notes |
|-------------------------------|--|------|-------------------|------|------|-------|
| f <sub>ADCK</sub>             | ADC input clock frequency                    |      |                   |      |      |       |
|                               | • Low-power mode (PWRSEL=00)                 | 6    | —                 | 20   | MHz  |       |
|                               | • High-speed 16b mode (PWRSEL = 10)          | 6    | —                 | 48   | MHz  |       |
|                               | • High-speed 12b mode (PWRSEL = 10)          | 6    | —                 | 60   | MHz  |       |
| C <sub>ADIN</sub>             | Input capacitance                            | —    | 3.7               | 4.63 | pF   |       |
| C <sub>p</sub>                | Parasitic Cap of pad /package                | —    | 2                 | 3    | pF   |       |
| R <sub>AS</sub>               | Analog source resistance (external)          | —    | —                 | 5    | kΩ   | 6     |
| R <sub>ADIN</sub>             | • High-speed dedicated input channel (CH0:3) |      |                   |      | kΩ   | 7,8   |
|                               | — V <sub>DD_ANA</sub> ≥ 1.71 V               | —    | 0.95              | 1.7  |      |       |
|                               | — V <sub>DD_ANA</sub> ≥ 2.1 V                | —    | 0.95              | 1.6  |      |       |
|                               | — V <sub>DD_ANA</sub> ≥ 2.5 V                | —    | 0.95              | 1.4  |      |       |
|                               | • Standard external input channel (Ch4:7)    |      |                   |      |      |       |
|                               | — V <sub>DD_ANA</sub> ≥ 1.71 V               | —    | 1.35              | 3.25 |      |       |
|                               | — V <sub>DD_ANA</sub> ≥ 2.1 V                | —    | 1.35              | 2.15 |      |       |
|                               | — V <sub>DD_ANA</sub> ≥ 2.5 V                | —    | 1.35              | 1.75 |      |       |
|                               | • Standard muxed input channel (Ch4:11)      |      |                   |      |      |       |
|                               | — V <sub>DD_ANA</sub> ≥ 1.71 V               | —    | 1.65              | 7.25 |      |       |
| — V <sub>DD_ANA</sub> ≥ 2.1 V | —  | 1.65 | 3.05              |      |      |       |
| — V <sub>DD_ANA</sub> ≥ 2.5 V | —  | 1.65 | 2.35              |      |      |       |

1. Typical values assume V<sub>DD\_ANA</sub>= 3.0 V, Temp = 25 °C, f<sub>ADCK</sub> = 24 MHz, unless otherwise stated. Typical values are for reference only, and are not tested in production.
2. DC potential difference.
3. For devices that do not have a dedicated VREFL and VSS\_ANA pins, VREFL and VSS\_ANA are tied to VSS internally.
4. If V<sub>REFH</sub> is less than V<sub>DD\_ANA</sub>, then voltage inputs greater than V<sub>REFH</sub> but less than V<sub>DD\_ANA</sub> are allowed but result in a full scale conversion result
5. ADC selected inputs and unselected dedicated inputs must not exceed V<sub>DD\_ANA</sub> during an ADC conversion. Unselected muxed inputs may exceed V<sub>DD\_ANA</sub> but must not exceed the IO supply associated with the inputs (VDD\_IO\_X) when a conversion is in progress. If an ADC input may exceed these levels, then a minimum of 1 K series resistance must be used between the source and the ADC input pin.
6. This resistance is external to MCU. To achieve the best results, the analog source resistance must be kept as low as possible.
7. There are several types of ADC inputs. To see which channels correspond to which type of ADC inputs, see channel index map in reference manual
8. If the input come through a mux in the IO pad, add the IO Mux Resistance Adder value to the resistance for the channel type

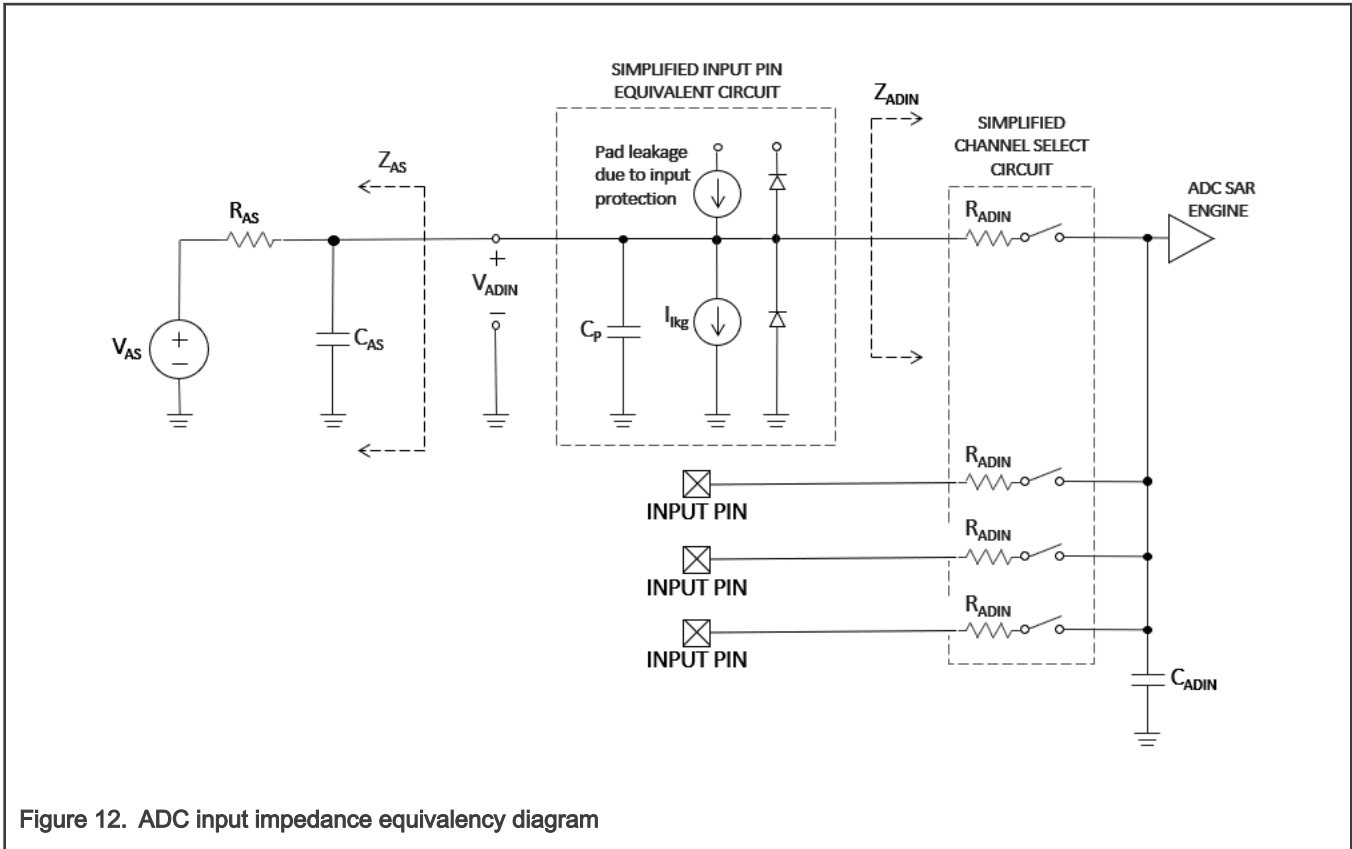

Figure 12. ADC input impedance equivalency diagram

### 3.5.1.2 16-bit ADC electrical characteristics

Table 49. 16-bit ADC characteristics (VREFH = VDD\_ANA, VREFL = VSS\_ANA)

| Symbol                                | Description                                | Min. | Typ. <sup>1</sup> | Max.  | Unit   | Notes |
|---------------------------------------|--|------|-------------------|-------|--------|-------|
| I <sub>DDA</sub>                      | Supply current                             |      |                   |       |        | 2     |
|                                       | • PWREN=0, Conversions triggered at 1 kS/s | —    | 2.2               | —     | μA     |       |
|                                       | • PWREN=1, No Conversions                  | —    | 160               | 215   | μA     |       |
|                                       | • Low-power, single-ended mode, 6 MHz      | —    | 340               | 440   | μA     |       |
|                                       | • Low-power, or dual-SE mode, 6 MHz        | —    | 500               | 640   | μA     |       |
|                                       | • Low-power, single-ended mode, 24 MHz     | —    | 415               | 530   | μA     |       |
|                                       | • Low-power, or dual-SE mode, 24 MHz       | —    | 580               | 750   | μA     |       |
|                                       | • High-speed, single-ended mode, 48 MHz    | —    | 940               | 1200  | μA     |       |
| • High-speed, or dual-SE mode, 48 MHz | —  | 1500 | 1950              | μA    |        |       |
| I <sub>TS</sub>                       | Temp Sensor Current Adder                  | —    | 40                | 50    | μA     |       |
| C <sub>SMP</sub>                      | ADC Sample cycles                          | 3.5  | —                 | 131.5 | cycles | 3     |
| C <sub>CONV</sub>                     | ADC conversion cycles                      | 24   | —                 | 152   | cycles |       |
| C <sub>RATE</sub>                     | ADC conversion rate                        | —    | —                 | 0.857 | MS/s   | 4     |

Table continues on the next page...

**Table 49. 16-bit ADC characteristics (VREFH = VDD\_ANA, VREFL = VSS\_ANA) (continued)**

| Symbol               | Description  | Min.                         | Typ. <sup>1</sup>            | Max.             | Unit             | Notes |
|----------------------|--|------------------------------|------------------------------|------------------|------------------|-------|
|                      | <ul style="list-style-type: none"> <li>Low-power mode</li> <li>High-speed mode (16-bits)</li> <li>High-speed mode (12-bits)</li> </ul>   | —                            | —                            | 2<br>3.16        |                  |       |
| T <sub>SMP_REQ</sub> | Required Sample Time   | See equation                 | —                            | —                | ns               | 5     |
| T <sub>AZ_REQ</sub>  | Required Auto-zero Time <ul style="list-style-type: none"> <li>Low-power mode</li> <li>High-power mode (16-bits)</li> <li>High-power mode (12-bits)</li> </ul>   | 291.7<br>72.9<br>58.3        | —                            | —                | ns               | 5     |
| T <sub>SMP</sub>     | Sample Time External inputs  | See equation                 | —                            | —                | ns               | 5     |
| T <sub>SMP_INT</sub> | Internal channel sample time   | 1.5                          | —                            | —                | μs               | 6     |
| DNL                  | Differential non-linearity   | —                            | ±0.7                         | +1.4/-0.95       | LSB <sup>7</sup> | 8     |
| INL                  | Integral non-linearity   | —                            | ±2.0                         | +4.0/-2.0        | LSB <sup>7</sup> | 8     |
| Z <sub>SE</sub>      | Zero-scale error (V <sub>ADIN</sub> = V <sub>REFL</sub> )  | —                            | ±1.0                         | ±2.0             | LSB <sup>7</sup> | 8     |
| F <sub>SE</sub>      | Full-scale error (V <sub>ADIN</sub> =V <sub>REFH</sub> )   | —                            | ±2.0                         | +2.0/-8.0        | LSB <sup>7</sup> | 8     |
| TUE                  | Total unadjusted error   | —                            | ±4.0                         | ±10.0            | LSB <sup>7</sup> | 8     |
| ENOB                 | Effective number of bits <ul style="list-style-type: none"> <li>Differential mode                             <ul style="list-style-type: none"> <li>— 0.5 MS/s</li> <li>— 2 MS/s</li> </ul> </li> <li>Single-ended mode                             <ul style="list-style-type: none"> <li>— 0.5 MS/s</li> <li>— 2 MS/s</li> </ul> </li> </ul>        | 12.7<br>12.0<br>12.4<br>11.5 | 13.5<br>12.7<br>13.1<br>12.2 | —<br>—<br>—<br>— | bits             | 8,9   |
| SINAD                | Signal-to-noise plus distortion <ul style="list-style-type: none"> <li>Differential mode                             <ul style="list-style-type: none"> <li>— 0.5 MS/s</li> <li>— 2 MS/s</li> </ul> </li> <li>Single-ended mode                             <ul style="list-style-type: none"> <li>— 0.5 MS/s</li> <li>— 2 MS/s</li> </ul> </li> </ul> | 80<br>75<br>77<br>71         | 86<br>79<br>81<br>75         | —<br>—<br>—<br>— | dB               | 8,9   |
| THD                  | Total harmonic distortion  | 85                           | 92                           | —                | dB               | 8,10  |
| SFDR                 | Spurious free dynamic range  | 86                           | 94                           | —                | dB               | 8,10  |

Table continues on the next page...



**Table 49. 16-bit ADC characteristics (VREFH = VDD\_ANA, VREFL = VSS\_ANA) (continued)**

| Symbol          | Description              | Min. | Typ. <sup>1</sup>                  | Max. | Unit | Notes |
|-----------------|--------------------------|------|------------------------------------|------|------|-------|
| T <sub>SU</sub> | ADC/VREF start-up time   | 5    | —                                  | —    | μs   | 11    |
| E <sub>IL</sub> | Input leakage error      | —    | I <sub>lkg</sub> × R <sub>AS</sub> | —    | mV   | 12    |
| E <sub>TS</sub> | Temperature sensor error | —    | ±1                                 | ±3   | °C   | 13    |
|                 |                          | —    | ±1.5                               | ±4   |      |       |

1. Typical values assume V<sub>DD\_ANA</sub> = 3.0 V, Temp = 25 °C, f<sub>ADCK</sub> = 24 MHz unless otherwise stated. Typical values are for reference only and are not tested in production.
2. The ADC supply current depends on the ADC conversion clock speed, conversion rate and power mode. Typical value show is at 6 MHz, 24 MHz, and 48 MHz. For lowest power operation, PWRSEL should be set to 00.
3. Must meet minimum TSMP requirement.
4. Maximum conversion rate for high-speed mode is with F<sub>ADCK</sub> = 48 MHz. Maximum conversion rate for low-power mode is F<sub>ADCK</sub> = 24 MHz and 7.5 sample cycles (to meet the minimum auto-zero time requirement).
5. Required sample time is dictated by external components R<sub>AS</sub>, C<sub>AS</sub>, internal components R<sub>ADIN</sub>, C<sub>ADIN</sub>, C<sub>P</sub>, and desired sample accuracy in bits. Calculated it with formula: T<sub>SMP\_REQ</sub> = B\*IN(2)\*[R<sub>AS</sub>\*(C<sub>AS</sub>\*C<sub>P</sub>)+ (R<sub>AS</sub> + R<sub>ADIN</sub>)\* C<sub>ADIN</sub>(typ). Required auto-zero time is for ADC comparator offset cancellation. The chosen sample time should be no less than maximum of the two: T<sub>SMP</sub> = max(T<sub>SMP\_REQ</sub>, T<sub>AZ\_REQ</sub>).
6. Internal channel inputs are those that do not come from external source (temperature sensor, bandgap).
7. 1 LSB = (V<sub>REFH</sub> - V<sub>REFL</sub>)/2<sup>N</sup> (N=14 bits), for 16-bit specifications, multiply by 4.
8. All accuracy numbers assume the ADC is calibrated with V<sub>REFH</sub>=V<sub>DD\_ANA</sub> and using a high-speed dedicated input channel.
9. Dynamic results assume F<sub>in</sub> = 1 kHz sinewave, AVGS = 0 for 2 MS/s, AVGS = 4 for 0.5 MS/s.
10. Dynamic results assume F<sub>in</sub> = 1 kHz sinewave, no averaging.
11. Set the power up delay (PUDLY) according to the ADC start-up time if PWREN=0.
12. I<sub>lkg</sub> = leakage current (Refer to pin leakage specification in the packaged device's voltage and current operating ratings).
13. The temperature sensor can be calibrated to a ± 0.5% precision after board assembly by using a 3 temperature calibration flow with accurate ± 0.15 % temperature chamber.

### 3.5.2 CMP and 8-bit DAC electrical specifications

**Table 50. Comparator and 8-bit DAC electrical specifications**

| Symbol              | Description                      | Min.    | Typ. | Max.           | Unit | Notes |
|---------------------|----------------------------------|---------|------|----------------|------|-------|
| VDD_IO_A<br>BC      | Supply voltage                   | 1.71    | —    | 3.6            | V    |       |
| VREFH               | 8-bit DAC reference voltage high | 0.97    | —    | VDD_IO_A<br>BC | V    |       |
| I <sub>DD_CMP</sub> | Supply current                   | —       | 200  | —              | μA   |       |
|                     |                                  | —       | 10   | —              | μA   |       |
|                     |                                  | —       | 400  | —              | nA   |       |
| V <sub>AIN</sub>    | Analog input voltage             | VSS_ANA | —    | VDD_ANA        | V    | 1     |
| V <sub>AIO</sub>    | Analog input offset voltage      | —       | —    | 20             | mV   |       |
|                     |                                  | —       | —    | 20             | mV   |       |

Table continues on the next page...

**Table 50. Comparator and 8-bit DAC electrical specifications (continued)**

| Symbol      | Description   | Min. | Typ. | Max. | Unit | Notes |
|-------------|---|------|------|------|------|-------|
|             | <ul style="list-style-type: none"> <li>Nano mode</li> </ul>   | —    | —    | 40   | mV   |       |
| $V_H$       | Analog comparator hysteresis <ul style="list-style-type: none"> <li>CR0[HYSTCTR] = 00</li> <li>CR0[HYSTCTR] = 01</li> <li>CR0[HYSTCTR] = 10</li> <li>CR0[HYSTCTR] = 11</li> </ul>   | —    | 0    | —    | mV   | 2     |
|             |   | —    | 10   | —    | mV   |       |
|             |   | —    | 20   | —    | mV   |       |
|             |   | —    | 30   | —    | mV   |       |
| $t_D$       | Propagation delay <ul style="list-style-type: none"> <li>High-speed mode, 100 mV overdrive, power &gt; 1.71 V</li> <li>High-speed mode, 30 mV overdrive, power &gt; 1.71 V</li> <li>Normal mode, 30 mV overdrive, power &gt; 1.71 V</li> <li>Nano mode, 30 mV overdrive, power &gt; 1.71 V</li> </ul> | —    | —    | 25   | ns   | 3     |
|             |   | —    | —    | 50   | ns   |       |
|             |   | —    | —    | 600  | ns   |       |
|             |   | —    | —    | 5    | μs   |       |
| $t_{init}$  | Analog comparator initialization delay  | —    | —    | 40   | μs   | 4     |
| $I_{DAC8b}$ | 8-bit DAC current adder (enabled) <ul style="list-style-type: none"> <li>High-power mode (EN=1, PMODE=1)</li> <li>Low-power mode (EN=1, PMODE=0)</li> </ul>   | —    | 10   | —    | μA   |       |
|             |   | —    | 1    | —    | μA   |       |
| INL         | 8-bit DAC integral non-linearity <ul style="list-style-type: none"> <li>Low/High power mode, supply power &gt; 1.71 V</li> </ul>  | -1.0 | —    | +1.0 | LSB  | 5     |
| DNL         | 8-bit DAC differential non-linearity <ul style="list-style-type: none"> <li>Low/High power mode, power &gt; 1.71 V</li> </ul>   | -1.0 | —    | +1.0 | LSB  | 5     |

- For devices that do not have a dedicated VSS\_ANA pin, VSS\_ANA is tied to VSS internally.
- Typical hysteresis is measured with input voltage range limited to 0.6 to VDD\_ANA-0.6 V.
- Overdrive does not include input offset voltage or hysteresis.
- Comparator initialization delay is defined as the time between software writes to change control inputs (Writes to CMP\_DACCR[DACEN], CMP\_DACCR[VRSEL], CMP\_DACCR[VOSEL], CMP\_MUXCR[PSEL], and CMP\_MUXCR[MSEL]), and the comparator output settling to a stable level.
- 1 LSB =  $V_{reference}/256$ .

**Typical hysteresis**

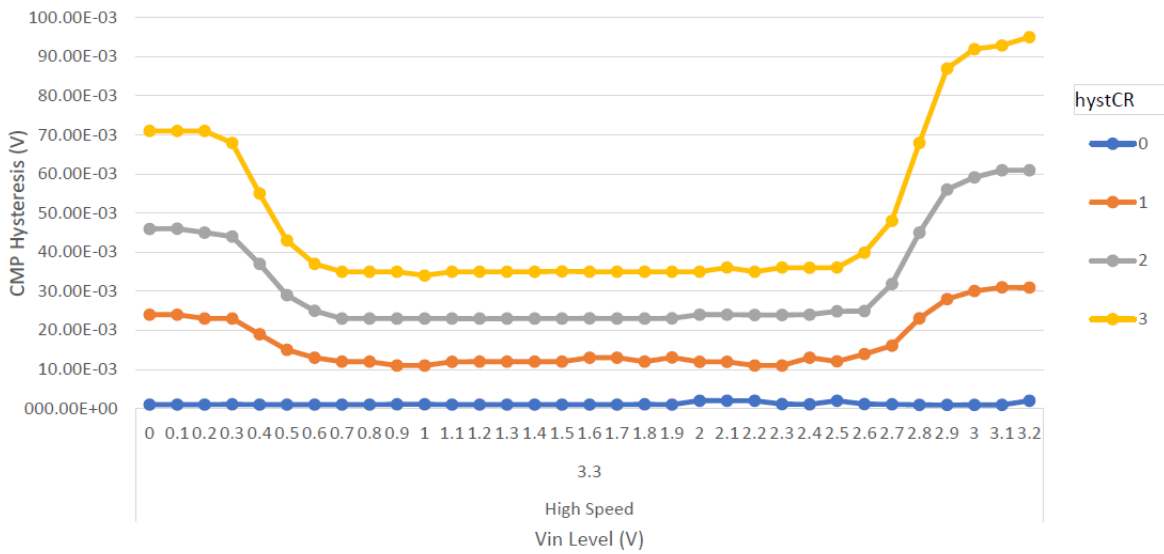

Figure 13. Typical hysteresis vs. Vin level (VDD = 3.3 V, HPMD = 1)

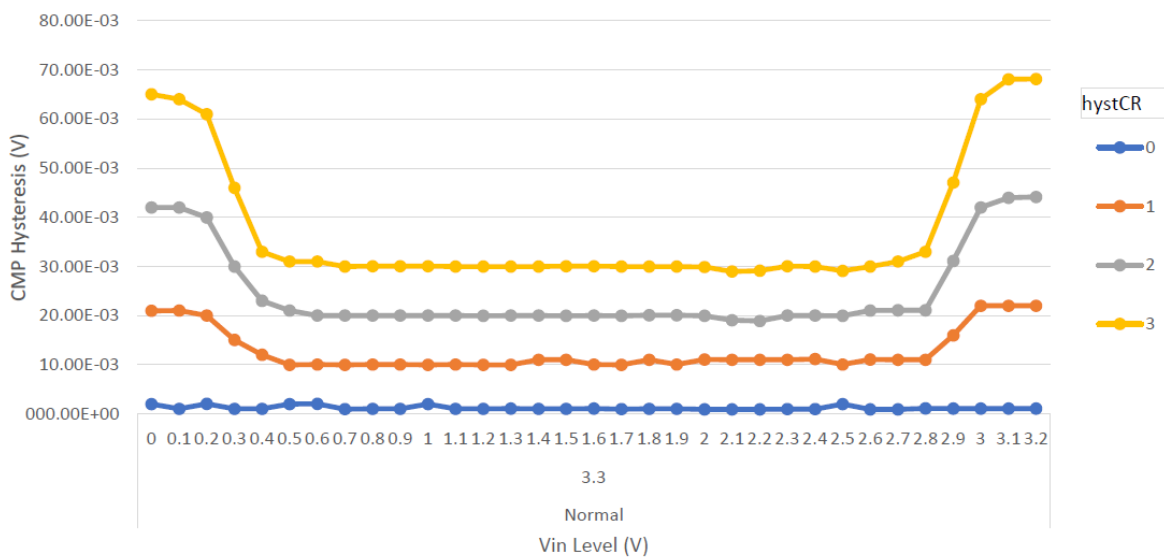

Figure 14. Typical hysteresis vs. Vin level (VDD = 3.3 V, HPMD = 0, NPMD = 0)

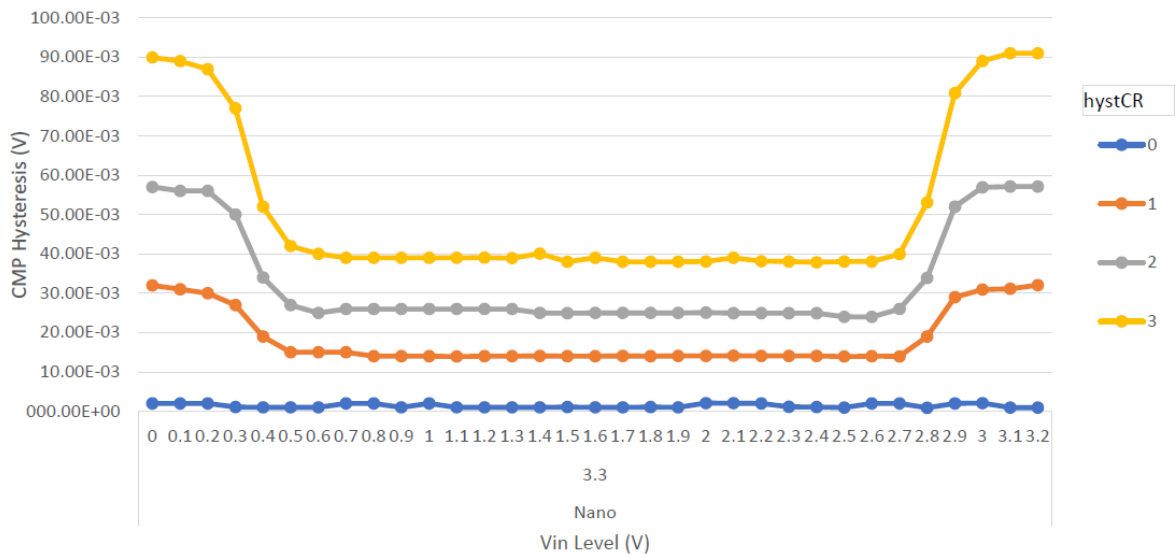

Figure 15. Typical hysteresis vs. Vin level (VDD = 3.3 V, HPMD = 0, NPMD = 1)

### 3.5.3 Voltage reference electrical specifications

Table 51. VREF operating requirements

| Symbol         | Description             | Min. | Typ. | Max. | Unit | Notes |
|----------------|-------------------------|------|------|------|------|-------|
| VDD_ANA        | Supply voltage          | 1.71 | 3.0  | 3.6  | V    |       |
| C <sub>L</sub> | Output load capacitance | 130  | 220  | 470  | nF   | 1     |

1. C<sub>L</sub> must be connected to VREFO if the VREFO functionality is being used for either an internal or external reference.

Table 52. VREF operating behaviors

| Symbol                            | Description                                 | Min. | Typ.                     | Max. | Unit | Notes |
|-----------------------------------|---|------|--------------------------|------|------|-------|
| 1.0 V low-power reference voltage |   |      |                          |      |      |       |
| V <sub>vrefo_lpbg</sub>           | Voltage reference output 1.0 V - LP bandgap | 1.0  | —                        | 1.1  | V    | 1     |
| I <sub>q_lpbg</sub>               | Quiescent current - LP bandgap              | —    | 16                       | —    | μA   |       |
| I <sub>out_lpbg</sub>             | Output current - LP bandgap                 | —    | 10                       | —    | μA   |       |
| t <sub>st_lpbg</sub>              | Start-up time - LP bandgap                  | —    | 6                        | 20   | μs   |       |
| ΔV/<br>V <sub>vrefo_lpbg</sub>    | Voltage variation - LP bandgap              | —    | ±5                       | —    | %    |       |
| High precision reference voltage  |   |      |                          |      |      |       |
| V <sub>vrefo</sub>                | Voltage reference output 2.0 V              | 1.0  | —                        | 2.1  | V    | 2.1   |
| V <sub>step</sub>                 | Fine trim step                              | —    | 0.5 x V <sub>vrefo</sub> | —    | mV   |       |
| I <sub>q</sub>                    | Quiescent current                           | —    | 750                      | —    | μA   |       |

Table continues on the next page...

**Table 52. VREF operating behaviors (continued)**

| Symbol            | Description                           | Min.    | Typ.      | Max.      | Unit             | Notes |
|-------------------|---------------------------------------|---------|-----------|-----------|------------------|-------|
| $I_{out}$         | Output current                        | $\pm 1$ | —         | —         | mA               |       |
| $t_{st\_lpg}$     | Start-up time                         | —       | —         | 400       | $\mu s$          |       |
| $\Delta V_{LOAD}$ | Load regulation                       | —       | 100       | 200       | $\mu V/mA$       | 3     |
| $V_{acc}$         | Absolute voltage accuracy (room temp) | —       | $\pm 1.5$ | $\pm 6.5$ | mV               |       |
| $V_{dev}$         | Voltage deviation over temperature    | —       | 15        | —         | ppm/ $^{\circ}C$ |       |

1. See the chip's Reference Manual for the appropriate settings of the VREF Status and Control register.
2.  $V_{vref0\ max}$  is also  $\leq VDD\_ANA - 600\ mV$ .
3. Load regulation voltage is the difference between the VREF0 voltage with no load vs. voltage with defined load.

### 3.6 Timers

See [General switching specifications](#).

### 3.7 Communication interfaces

#### 3.7.1 LPUART

See [General switching specifications](#).

#### 3.7.2 LPSPI switching specifications

The Low Power Serial Peripheral Interface (LPSPI) provides a synchronous serial bus with master and slave operations. Many of the transfer attributes are programmable. The following tables provide timing characteristics for classic SPI timing modes.

**Table 53. LPSPI master mode timing**

| Symbol | Description                                    | Min.                  | Max.                     | Unit         | Notes |
|--------|--|-----------------------|--------------------------|--------------|-------|
| LP1    | Frequency of operation<br>• LPSPI0<br>• LPSPI1 | —                     | 12                       | MHz          | 1     |
|        |  | —                     | 24                       | MHz          |       |
| LP2    | SPSCK period                                   | $2 \times t_{periph}$ | $2048 \times t_{periph}$ | ns           | 2     |
| LP3    | Enable lead time                               | 1/2                   | —                        | $t_{periph}$ | 2     |
| LP4    | Enable lag time                                | 1/2                   | —                        | $t_{periph}$ | 2     |
| LP5    | Clock (SPSCK) high or low time                 | $t_{SPSCK}/2 - 3$     | $t_{SPSCK}/2$            | ns           | —     |
| LP6    | Data setup time (inputs)                       | 8                     | —                        | ns           | —     |
| LP7    | Data hold time (inputs)                        | 0                     | —                        | ns           | —     |
| LP8    | Data valid (after SPSCK edge)                  | —                     | 6                        | ns           | —     |
| LP9    | Data hold time (outputs)                       | 2                     | —                        | ns           | —     |

1. The frequency of operation is also limited to a minimum of  $f_{periph}/2048$  and a max of  $f_{periph}/2$ , where  $f_{periph}$  is the LPSPI peripheral functional clock.
2.  $t_{periph} = 1/f_{periph}$ .

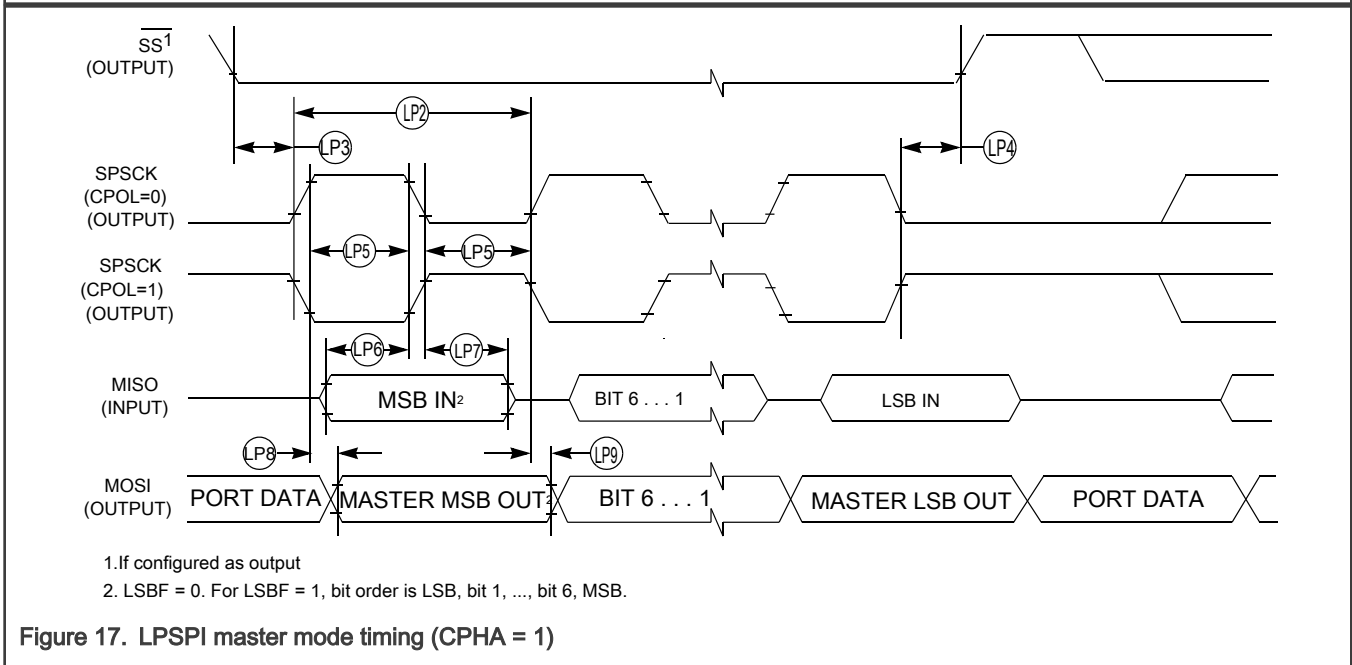
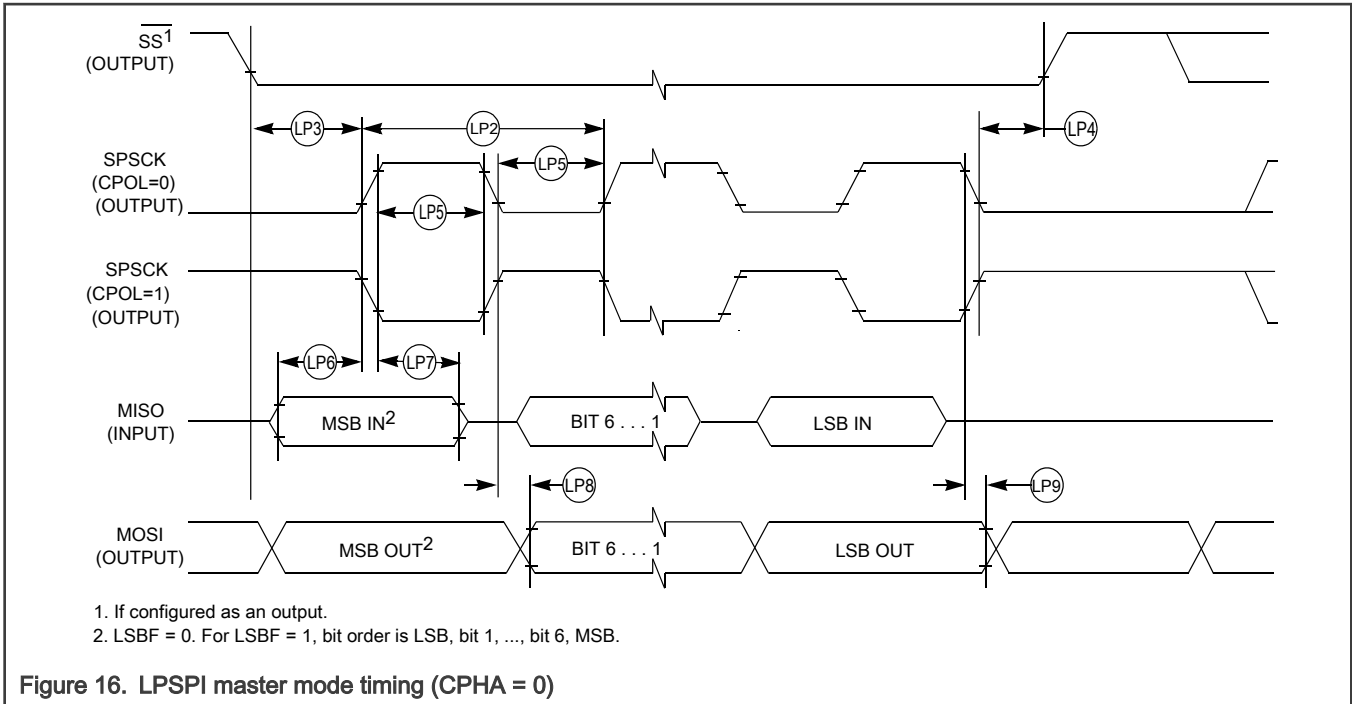

**Table 54. LPSPI slave mode timing**

| Symbol | Description                               | Min.             | Max.                | Unit | Notes |
|--------|---|------------------|---------------------|------|-------|
| LP1    | Frequency of operation<br>• LPSPI0-LPSPI1 | —                | 12                  | MHz  | 1     |
| LP2    | SPSCK period                              | 4 x $t_{periph}$ | 2048 x $t_{periph}$ | ns   | 2     |

Table continues on the next page...

Table 54. LPSPI slave mode timing (continued)

| Symbol | Description                    | Min.                     | Max.                 | Unit                | Notes |
|--------|--------------------------------|--------------------------|----------------------|---------------------|-------|
| LP3    | Enable lead time               | 1                        | —                    | $t_{\text{periph}}$ | 2     |
| LP4    | Enable lag time                | 1                        | —                    | $t_{\text{periph}}$ | 2     |
| LP5    | Clock (SPSCK) high or low time | $t_{\text{SPSCK}}/2 - 5$ | $t_{\text{SPSCK}}/2$ | ns                  | —     |
| LP6    | Data setup time (inputs)       | 8                        | —                    | ns                  | —     |
| LP7    | Data hold time (inputs)        | 1                        | —                    | ns                  | —     |
| LP8    | Slave access time              | —                        | $t_{\text{periph}}$  | ns                  | 2,3   |
| LP9    | Slave MISO disable time        | —                        | $t_{\text{periph}}$  | ns                  | 2,4   |
| LP10   | Data valid (after SPSCK edge)  | —                        | 28                   | ns                  | —     |
| LP11   | Data hold time (outputs)       | 1                        | —                    | ns                  | —     |

1. The frequency of operation is also limited to a minimum of  $f_{\text{periph}}/2048$  and a max of  $f_{\text{periph}}/4$ , where  $f_{\text{periph}}$  is the LPSPI peripheral functional clock.
2.  $t_{\text{periph}} = 1/f_{\text{periph}}$ .
3. Time to data active from high-impedance stat.
4. Hold time to high-impedance state.

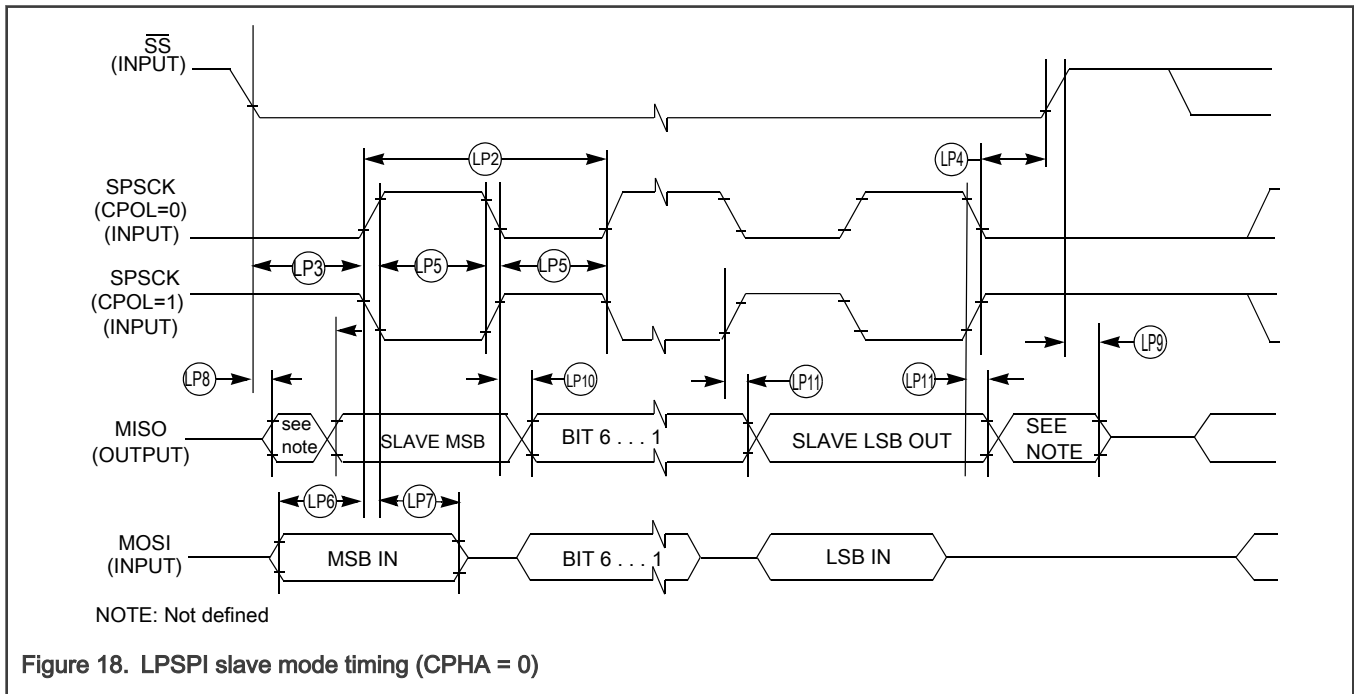

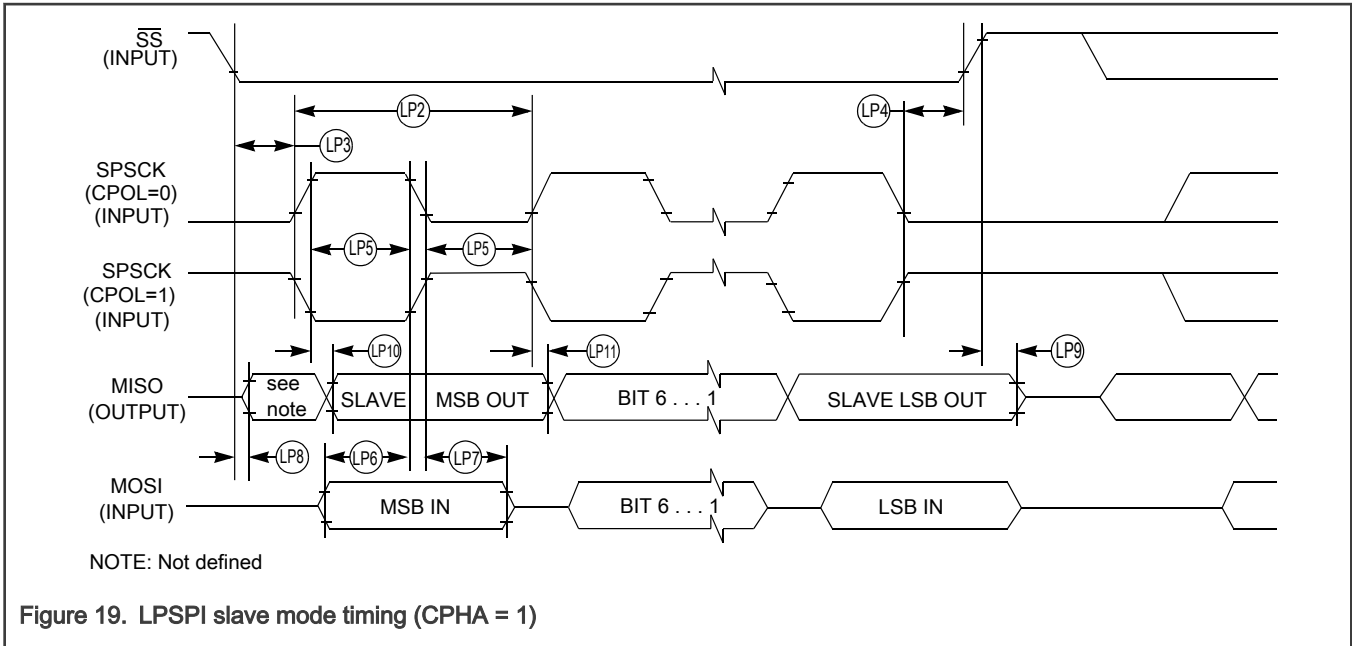

### 3.7.3 Inter-Integrated Circuit Interface (I<sup>2</sup>C) specifications

Table 55. I<sup>2</sup>C timing

| Characteristic   | Symbol               | Standard Mode    |                   | Fast Mode                           |                  | Unit |
|--|----------------------|------------------|-------------------|-------------------------------------|------------------|------|
|  |                      | Min.             | Max.              | Min.                                | Max.             |      |
| SCL Clock Frequency  | f <sub>SCL</sub>     | 0                | 100               | 0                                   | 400              | kHz  |
| Hold time (repeated) START condition. After this period, the first clock pulse is generated. | t <sub>HD; STA</sub> | 4                | —                 | 0.6                                 | —                | μs   |
| LOW period of the SCL clock  | t <sub>LOW</sub>     | 4.7              | —                 | 1.25                                | —                | μs   |
| HIGH period of the SCL clock   | t <sub>HIGH</sub>    | 4                | —                 | 0.6                                 | —                | μs   |
| Set-up time for a repeated START condition   | t <sub>SU; STA</sub> | 4.7              | —                 | 0.6                                 | —                | μs   |
| Data hold time for I <sup>2</sup> C bus devices  | t <sub>HD; DAT</sub> | 0 <sup>1,2</sup> | 3.45 <sup>3</sup> | 0 <sup>4,2</sup>                    | 0.9 <sup>1</sup> | μs   |
| Data set-up time   | t <sub>SU; DAT</sub> | 250 <sup>5</sup> | —                 | 100 <sup>3,6</sup>                  | —                | ns   |
| Rise time of SDA and SCL signals   | t <sub>r</sub>       | —                | 1000              | 20 + 0.1C <sub>b</sub> <sup>7</sup> | 300              | ns   |
| Fall time of SDA and SCL signals   | t <sub>f</sub>       | —                | 300               | 20 + 0.1C <sub>b</sub> <sup>6</sup> | 300              | ns   |
| Set-up time for STOP condition   | t <sub>SU; STO</sub> | 4                | —                 | 0.6                                 | —                | μs   |
| Bus free time between STOP and START condition   | t <sub>BUF</sub>     | 4.7              | —                 | 1.3                                 | —                | μs   |
| Pulse width of spikes that must be suppressed by the input filter                            | t <sub>SP</sub>      | N/A              | N/A               | 0                                   | 50               | ns   |

1. The master mode I<sup>2</sup>C deasserts ACK of an address byte simultaneously with the falling edge of SCL. If no slaves acknowledge this address byte, then a negative hold time can result, depending on the edge rates of the SDA and SCL lines.



2. A device must internally provide a hold time of at least 300 ns for the SDA signal (with respect to the VIH(min) of the SCL signal) to bridge the undefined region of the falling edge of SCL.
3. The maximum t<sub>HD; DAT</sub> must be met only if the device does not stretch the LOW period (t<sub>LOW</sub>) of the SCL signal.
4. Input signal Slew = 10 ns and Output Load = 50 pF
5. Set-up time in slave-transmitter mode is 1 IPBus clock period, if the TX FIFO is empty.
6. A Fast mode I<sup>2</sup>C bus device can be used in a Standard mode I<sup>2</sup>C bus system, but the requirement t<sub>SU; DAT</sub> ≥ 250 ns must then be met. This is automatically the case if the device does not stretch the LOW period of the SCL signal. If such a device does stretch the LOW period of the SCL signal, then it must output the next data bit to the SDA line t<sub>rmax</sub> + t<sub>SU; DAT</sub> = 1000 + 250 = 1250 ns (according to the Standard mode I<sup>2</sup>C bus specification) before the SCL line is released.
7. C<sub>b</sub> = total capacitance of the one bus line in pF.

**Table 56. I<sup>2</sup>C 1 Mbps timing**

| Characteristic   | Symbol               | Min.                                | Max. | Unit |
|--|----------------------|-------------------------------------|------|------|
| SCL Clock Frequency  | f <sub>SCL</sub>     | 0                                   | 1    | MHz  |
| Hold time (repeated) START condition. After this period, the first clock pulse is generated. | t <sub>HD; STA</sub> | 0.26                                | —    | μs   |
| LOW period of the SCL clock  | t <sub>LOW</sub>     | 0.5                                 | —    | μs   |
| HIGH period of the SCL clock   | t <sub>HIGH</sub>    | 0.26                                | —    | μs   |
| Set-up time for a repeated START condition   | t <sub>SU; STA</sub> | 0.26                                | —    | μs   |
| Data hold time for I <sup>2</sup> C bus devices  | t <sub>HD; DAT</sub> | 0                                   | —    | μs   |
| Data set-up time   | t <sub>SU; DAT</sub> | 50                                  | —    | ns   |
| Rise time of SDA and SCL signals   | t <sub>r</sub>       | 20 + 0.1C <sub>b</sub> <sup>1</sup> | 120  | ns   |
| Fall time of SDA and SCL signals   | t <sub>f</sub>       | 20 + 0.1C <sub>b</sub> <sup>1</sup> | 120  | ns   |
| Set-up time for STOP condition   | t <sub>SU; STO</sub> | 0.26                                | —    | μs   |
| Bus free time between STOP and START condition   | t <sub>BUF</sub>     | 0.5                                 | —    | μs   |
| Pulse width of spikes that must be suppressed by the input filter                            | t <sub>SP</sub>      | 0                                   | 50   | ns   |

1. C<sub>b</sub> = total capacitance of the one bus line in pF. The max C<sub>b</sub> value is 50 pF.

**Table 57. I<sup>2</sup>C HS mode timing<sup>1</sup>**

| Parameter  | Symbol               | Min                                 | Max | Units |
|--|----------------------|-------------------------------------|-----|-------|
| SCL Clock Frequency  | f <sub>SCL</sub>     | 0                                   | 3.4 | MHz   |
| Hold time (repeated) START condition. After this period, the first clock pulse is generated. | t <sub>HD; STA</sub> | 0.26                                | —   | μs    |
| LOW period of the SCL clock  | t <sub>LOW</sub>     | 0.5                                 | —   | μs    |
| High period of the SCL clock   | t <sub>HIGH</sub>    | 0.26                                | —   | μs    |
| Set-up time for a repeated START condition   | t <sub>SU; STA</sub> | 0.26                                | —   | μs    |
| Data hold time for I <sup>2</sup> C bus devices  | t <sub>HD; DAT</sub> | 0 <sup>2</sup>                      | —   | μs    |
| Data setup time  | t <sub>SU; DAT</sub> | 34                                  | —   | ns    |
| Rise time of SDA and SCL signals   | t <sub>r</sub>       | 20 + 0.1C <sub>b</sub> <sup>3</sup> | 120 | ns    |

*Table continues on the next page...*

**Table 57. I2C HS mode timing<sup>1</sup> (continued)**

|   |               |                 |     |         |
|---|---------------|-----------------|-----|---------|
| Fall time of SDA and SCL signals                                  | $t_f$         | $20 + 0.1C_b^3$ | 120 | ns      |
| Setup time for STOP condition                                     | $t_{SU; STO}$ | 0.26            | —   | $\mu s$ |
| Bus free time between STOP and START condition                    | $t_{BUF}$     | 0.5             | —   | $\mu s$ |
| Pulse width of spikes that must be suppressed by the input filter | $t_{SP}$      | 0               | 50  | ns      |

1. Only PTB4/5, PTA18/19, PTC0/1, PTC4/5 pin can support Fast+ (3 MHz) mode.
2. A device must internally provide a data hold time to bridge the undefined part between  $V_{IH}$  and  $V_{IL}$  of the falling edge of the SCLH signal. An input circuit with a threshold as low as possible for the falling edge of the SCLH signal minimizes this hold time.
3.  $C_b$  = total capacitance of the one bus line in pF. The max  $C_b$  value is 50 pF.

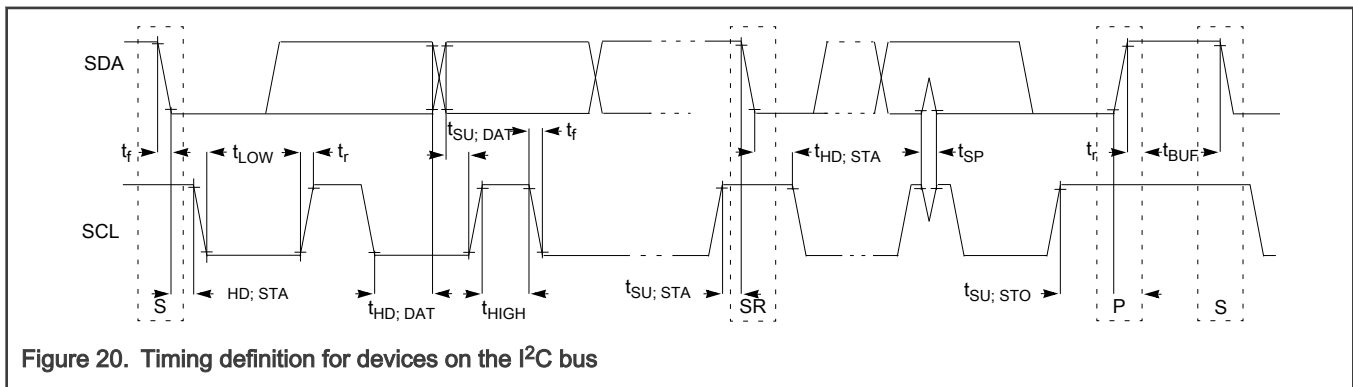

**Figure 20. Timing definition for devices on the I<sup>2</sup>C bus**

### 3.7.4 Improved Inter-Integrated Circuit Interface (MIPI-I3C) specifications

Unless otherwise specified, MIPI-I3C specifications are timed to/from the  $V_{IH}$  and/or  $V_{IL}$  signal points.

**Table 58. MIPI-I3C specifications when communicating with legacy I<sup>2</sup>C devices**

| Symbol        | Characteristic                                  | 400 kHz/Fast mode |      | 1 MHz/ Fast+ mode |      | Unit |
|---------------|---|-------------------|------|-------------------|------|------|
|               |   | Min.              | Max. | Min.              | Max. |      |
| $f_{SCL}$     | SCL Clock Frequency                             | 0                 | 0.4  | 0                 | 1.0  | MHz  |
| $t_{SU\_STA}$ | Set-up time for a repeated START condition      | 600               | —    | 260               | —    | ns   |
| $t_{HD\_STA}$ | Hold time (repeated START condition)            | 600               | —    | 260               | —    | ns   |
| $t_{LOW}$     | LOW period of the SCL clock                     | 1300              | —    | 500               | —    | ns   |
| $t_{HIGH}$    | HIGH period of the SCL clock                    | 600               | —    | 260               | —    | ns   |
| $t_{SU\_DAT}$ | Data set-up time                                | 100               | —    | 50                | —    | ns   |
| $t_{HD\_DAT}$ | Data hold time for I <sup>2</sup> C bus devices | 0                 | —    | 0                 | —    | ns   |
| $t_f$         | Fall time of SDA and SCL signals                | $20 + 0.1C_b^1$   | 300  | $20 + 0.1C_b^1$   | 120  | ns   |
| $t_r$         | Rise time of SDA and SCL signals                | $20 + 0.1C_b^1$   | 300  | $20 + 0.1C_b^1$   | 120  | ns   |
| $t_{SU\_STO}$ | Set-up time for STOP condition                  | 600               | —    | 260               | —    | ns   |

Table continues on the next page...

**Table 58. MIPI-I3C specifications when communicating with legacy I<sup>2</sup>C devices (continued)**

| Symbol           | Characteristic  | 400 kHz/Fast mode |      | 1 MHz/ Fast+ mode |      | Unit |
|------------------|---|-------------------|------|-------------------|------|------|
|                  |   | Min.              | Max. | Min.              | Max. |      |
| t <sub>BUF</sub> | Bus free time between STOP and START condition                    | 1.3               | —    | 0.5               | —    | μs   |
| t <sub>SP</sub>  | Pulse width of spikes that must be suppressed by the input filter | 0                 | 50   | 0                 | 50   | ns   |

1. C<sub>b</sub> = total capacitance of the one bus line in pF.

**Table 59. MIPI-I3C open drain mode specifications**

| Symbol                 | Characteristic   | Min.  | Max.  | Unit | Notes |
|------------------------|--|---|-------|------|-------|
| t <sub>LOW_OD</sub>    | LOW period of the SCL clock                                    | 200   | —     | ns   |       |
| t <sub>DIG_OD_L</sub>  |  | t <sub>LOW_OD</sub> + t <sub>rDA_OD</sub> (min) | —     | ns   |       |
| t <sub>HIGH</sub>      | HIGH period of the SCL clock                                   | t <sub>CF</sub>                                 | 12    | ns   |       |
| t <sub>rDA_OD</sub>    | Fall time of SDA signal  | 20 + 0.1C <sub>b</sub>                          | 120   | ns   | 1     |
| t <sub>SU_OD</sub>     | Data set-up time during open drain mode                        | 3   | —     | ns   |       |
| t <sub>CAS</sub>       | Clock after START (S) Condition                                | 38.4 n  | 1 μ   | s    |       |
|                        |  | 38.4 n  | 100 μ | s    |       |
|                        |  | 38.4 n  | 2 m   | s    |       |
|                        |  | 38.4 n  | 50 m  | s    |       |
| t <sub>CBP</sub>       | Clock before STOP (P) condition                                | t <sub>CAS</sub> (min)/2                        | —     | ns   |       |
| t <sub>MMOverlap</sub> | Current master to secondary master overlap time during handoff | t <sub>DIG_OD_L</sub>                           | —     | ns   |       |
| t <sub>AVAIL</sub>     | Bus available condition  | 1   | —     | μs   |       |
| t <sub>IDLE</sub>      | Bus idle condition   | 1   | —     | ms   |       |
| t <sub>MMLock</sub>    | Time interval where new master not driving SDA low             | t <sub>AVAIL</sub>                              | —     | μs   |       |

1. C<sub>b</sub> = total capacitance of the one bus line in pF.

**Table 60. MIPI-I3C push-pull specifications for SDR and HDR-DDR modes**

| Symbol                   | Characteristic                               | Min. | Typ. | Max. | Unit | Notes |
|--------------------------|--|------|------|------|------|-------|
| f <sub>SCL</sub>         | SCL Clock Frequency                          | 0.01 | —    | 12.5 | MHz  |       |
| t <sub>LOW</sub>         | LOW period of the SCL clock                  | 24   | —    | —    | ns   |       |
| t <sub>DIG_L</sub>       |  | 32   | —    | —    | ns   |       |
| t <sub>HIGH_MIXE D</sub> | HIGH period of the SCL clock for a mixed bus | 24   | —    | —    | ns   |       |

Table continues on the next page...

**Table 60. MIPI-I3C push-pull specifications for SDR and HDR-DDR modes (continued)**

| Symbol              | Characteristic  | Min.                                  | Typ. | Max.                                     | Unit | Notes |
|---------------------|---|---------------------------------------|------|--|------|-------|
| $t_{DIG\_H\_MIXED}$ |   | 32                                    | —    | 45                                       | ns   | 1     |
| $t_{HIGH}$          | HIGH period of the SCL clock  | 24                                    | —    | —  | ns   |       |
| $t_{DIG\_H}$        |   | 32                                    | —    | —  | ns   |       |
| $t_{SCO}$           | Clock in to data out for slave  |                                       |      |  |      |       |
|                     | Load capacitance = 50 pF  | —                                     | —    | 38                                       | ns   |       |
|                     | Load capacitance = 25 pF  | —                                     | —    | 36                                       | ns   |       |
|                     | Load capacitance = 15 pF  | —                                     | —    | 35                                       | ns   |       |
|                     | Load capacitance = 1 pF   | —                                     | —    | 33                                       | ns   |       |
| $t_{CR}$            | SCL clock rise time   | —                                     | —    | $150 \times 1/f_{SCL}$<br>(capped at 60) | ns   |       |
| $t_{CF}$            | SCL clock fall time   | —                                     | —    | $150 \times 1/f_{SCL}$<br>(capped at 60) | ns   |       |
| $t_{HD\_PP}$        | SDA signal data hold  | $t_{CR} + 3$ and<br>$t_{CF} + 3$<br>0 | —    | —  | ns   |       |
|                     | <ul style="list-style-type: none"> <li>• Master mode</li> <li>• Slave mode</li> </ul> |                                       | —    | —  |      |       |
| $t_{SU\_PP}$        | SDA signal setup  | 3                                     | —    | —  | ns   |       |
| $t_{CASr}$          | Clock after repeated START (Sr)   | $t_{CAS}$ (min)                       | —    | —  | ns   |       |
| $t_{CBSr}$          | Clock before repeated START (Sr)  | $t_{CAS}$ (min)/2                     | —    | —  | ns   |       |
| $C_b$               | Capacitive load per bus line  | —                                     | —    | 50                                       | pF   |       |

1. When communicating with an I3C Device on a mixed Bus, the  $t_{DIG\_H\_MIXED}$  period must be constrained in order to make sure that I<sup>2</sup>C devices do not interpret I3C signaling as valid I<sup>2</sup>C signaling.

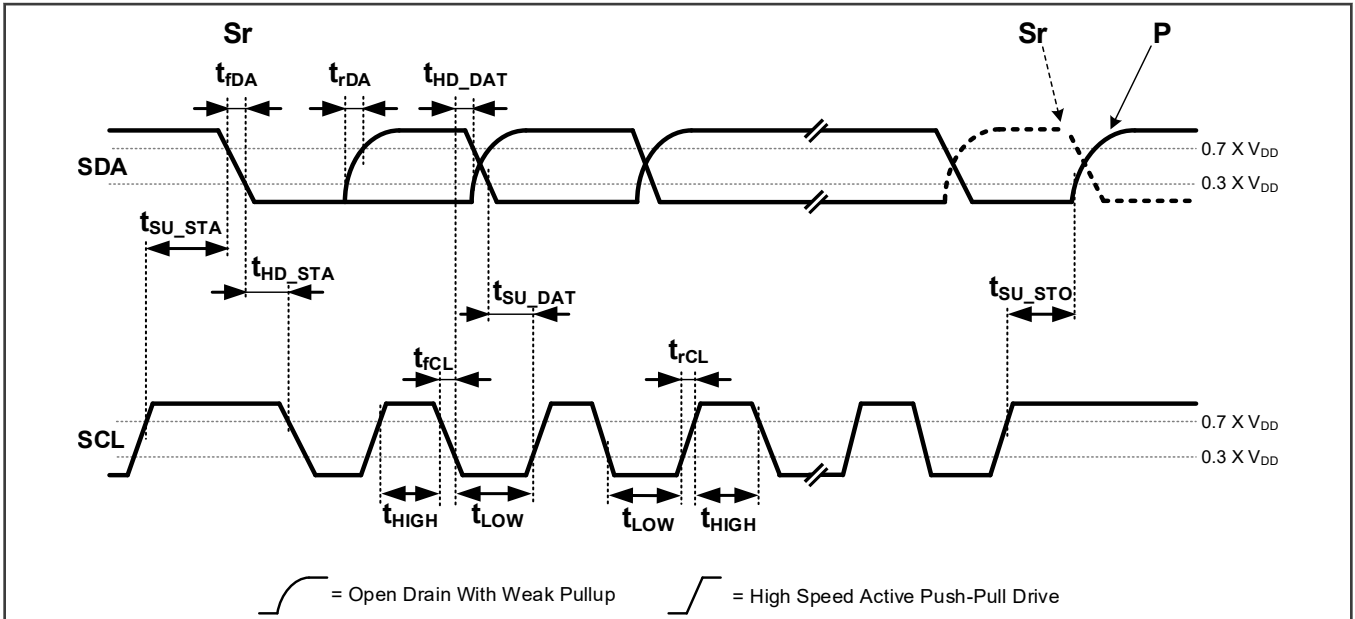

Figure 21. I3C legacy mode timing

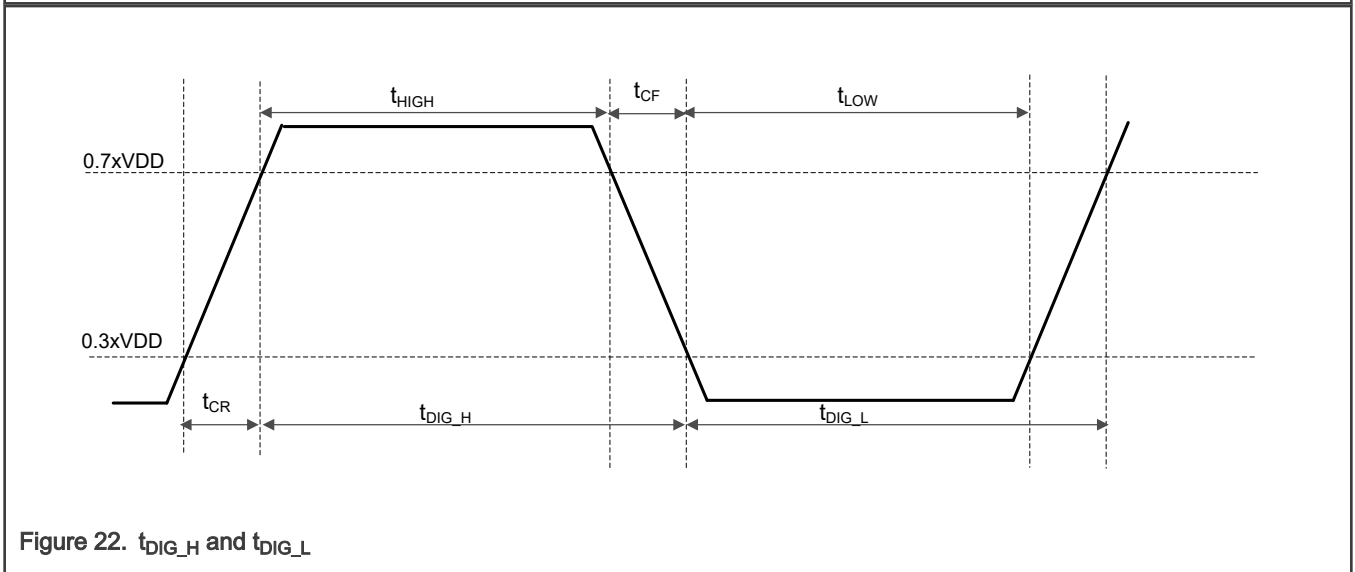

Figure 22.  $t_{DIG\_H}$  and  $t_{DIG\_L}$

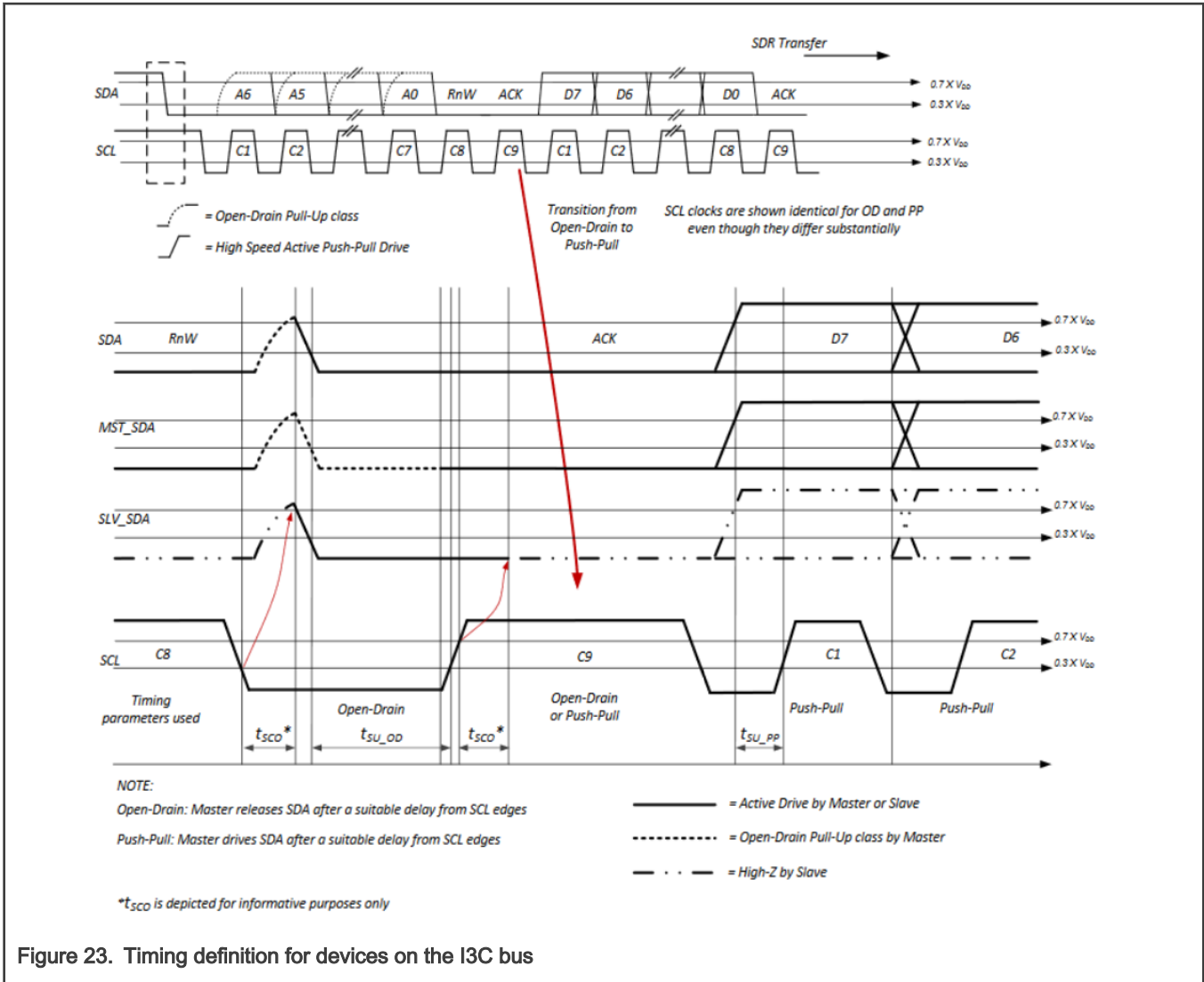

Figure 23. Timing definition for devices on the I3C bus

### 3.7.5 CAN switching specifications

See [General switching specifications](#).

## 3.8 Human Machine Interface (HMI) modules

### 3.8.1 General Purpose Input/Output (GPIO)

See [General switching specifications](#).

### 3.8.2 Flexible IO controller (FlexIO)

Table 61. FlexIO Timing Specifications

| Symbol    | Description   | Min | Typ | Max | Unit | Notes |
|-----------|---|-----|-----|-----|------|-------|
| $t_{ODS}$ | Output delay skew between any two FlexIO_Dx pins configured as outputs that toggle on same internal clock cycle | 0   | —   | 10  | ns   | 1     |

Table continues on the next page...

**Table 61. FlexIO Timing Specifications (continued)**

| Symbol           | Description  | Min | Typ | Max | Unit | Notes |
|------------------|--|-----|-----|-----|------|-------|
| t <sub>IDS</sub> | Input delay skew between any two FlexIO_Dx pins configured as inputs that are sampled on the same internal clock cycle | 0   | —   | 10  | ns   | 1     |

1. Assumes pins muxed on same VDD\_IO domain with same load

## 4 Package dimensions

### 4.1 Obtaining package dimensions

Package dimensions are provided in package drawings.

To find a package drawing, go to [nxp.com](http://nxp.com) and perform a keyword search for the drawing's document number:

| If you want the drawing for this package | Then use this document number |
|--|-------------------------------|
| 40-pin HVQFN                             | SOT618-13(DD)                 |
| 48-pin QFN                               | SOT619-17(D)                  |

## 5 Pinout

### 5.1 Pinout Table

| 48H VQ FN | 40H VQ FN | Pin Name        | ALT0            | ALT1 | ALT2          | ALT3           | ALT4         | ALT5     | ALT6           | ALT7 | ALT8 | ALT9          | ALT10 | ALT11 | Wake up   |
|-----------|-----------|-----------------|-----------------|------|---------------|----------------|--------------|----------|----------------|------|------|---------------|-------|-------|-----------|
| 2         | 1         | PTB4            |                 | PTB4 | LPSP1_1_PC S3 | LPUA_RT1_CTS_b | LPI2C_1_SD A | I3C0_SDA | TRG_MUX0_IN0   |      |      | FLEXI_O0_D 30 |       |       | WUU_0_P15 |
| 3         | 2         | PTB5            |                 | PTB5 | LPSP1_1_PC S2 | LPUA_RT1_RTS_b | LPI2C_1_SC L | I3C0_SCL | TRG_MUX0_OUT 0 |      |      | FLEXI_O0_D 31 |       |       |           |
| 4         | 3         | VDD_IO_ABC      | VDD_IO_ABC      |      |               |                |              |          |                |      |      |               |       |       |           |
| 5         | 4         | SWITCH_WAKEUP_B | SWITCH_WAKEUP_B |      |               |                |              |          |                |      |      |               |       |       |           |
| 6         | 5         | VDD_SWITCH      | VDD_SWITCH      |      |               |                |              |          |                |      |      |               |       |       |           |

*Table continues on the next page...*

Table continued from the previous page...

| 48H VQ FN | 40H VQ FN | Pin Name     | ALT0              | ALT1  | ALT2         | ALT3                  | ALT4                   | ALT5       | ALT6                  | ALT7                  | ALT8                  | ALT9      | ALT10      | ALT11                                  | Wake up                                |
|-----------|-----------|--------------|-------------------|-------|--------------|-----------------------|------------------------|------------|-----------------------|-----------------------|-----------------------|-----------|------------|--|--|
| 7         | 6         | VOUT_SWITCH  | VOUT_SWITCH       |       |              |                       |                        |            |                       |                       |                       |           |            |  |  |
| 8         | 7         | PTA0         |                   | PTA0  | CMP0_OUT     | LPUART0_CTS_b         | RF_GPO_11 <sup>1</sup> | TPM0_CH4   | FLEXIO_D0             | SWD_DIO               |                       |           |            |  | WU0_P0                                 |
| 9         | 8         | PTA1         |                   | PTA1  | CMP1_OUT     | LPUART0_RTS_b         | RF_GPO_10 <sup>1</sup> | TPM0_CH5   | FLEXIO_D1             | SWD_CLK               |                       |           |            |  |  |
| 10        | 9         | PTA4         | ADC0_A10/CMP0_IN0 | PTA4  |              | RF_GPO_9 <sup>1</sup> | TPM0_CLKIN             | TRAC_E_SWO | FLEXIO_D4             | BOOT_CONFIG           |                       |           |            |  | WU0_P2/RF_XTAL_OUT_ENABLE <sup>1</sup> |
| 11        |           | PTA16        | ADC0_A12          | PTA16 | LPSPI0_PC_S0 | EWM0_OUT_b            | LPI2C0_SC_LS           | TPM0_CH4   | LPUART0_RX            | RF_GPO_8 <sup>1</sup> |                       | FLEXIO_D5 |            |  | RF_NOT_ALLOWED <sup>1</sup>            |
| 12        | 10        | PTA17        | ADC0_A13          | PTA17 | LPSPI0_SIN   | EWM0_IN               | LPI2C0_SD_AS           | TPM0_CH5   | LPUART0_TX            | RF_GPO_7 <sup>1</sup> | RF_GPO_8 <sup>1</sup> | FLEXIO_D6 |            | RF_EXTAL_REQUEST/RF_GPO_7 <sup>1</sup> | WU0_P3/RF_NOT_ALLOWED <sup>1</sup>     |
| 13        | 11        | PTA18        | CMP1_IN1          | PTA18 | LPSPI0_SOUT  | LPUART0_CTS_b         | LPI2C0_SD_A            | TPM0_CH3   | RF_GPO_0 <sup>1</sup> |                       |                       |           | LPUART0_RX | SPC0_LPREQ                             |  |
| 14        | 12        | PTA19        | CMP1_IN0/         | PTA19 | LPSPI0_SCK   | LPUART0_RTS_b         | LPI2C0_SCL             | TPM0_CH2   | RF_GPO_1 <sup>1</sup> |                       |                       |           |            |  | WU0_P4                                 |
| 15        | 13        | VDD_LDO_CORE | VDD_LDO_CORE      |       |              |                       |                        |            |                       |                       |                       |           |            |  |  |

Table continues on the next page...



Table continued from the previous page...

| 48H VQ FN | 40H VQ FN | Pin Name                  | ALT0                      | ALT1  | ALT2                | ALT3           | ALT4               | ALT5         | ALT6                | ALT7              | ALT8               | ALT9                           | ALT10 | ALT11 | Wake up     |
|-----------|-----------|---------------------------|---------------------------|-------|---------------------|----------------|--------------------|--------------|---------------------|-------------------|--------------------|--------------------------------|-------|-------|-------------|
| 16        | 14        | VOUT_COR E/<br>VDD_CORE   | VOUT_COR E/<br>VDD_CORE   |       |                     |                |                    |              |                     |                   |                    |                                |       |       |             |
| 17        | 15        | PTA20                     | ADC0_A14/<br>CMP0_IN3     | PTA20 | LPSP0_PC<br>S2      | LPUA<br>RT0_TX | EWM<br>0_IN        | TPM0<br>_CH1 | RF_G<br>PO_2<br>1   |                   | FLEXI<br>O0_D<br>7 |                                |       |       |             |
| 18        | 16        | PTA21                     | ADC0_A15/<br>CMP0_IN2     | PTA21 | LPSP0_PC<br>S3      | LPUA<br>RT0_RX | EWM<br>0_OU<br>T_b | TPM0<br>_CH0 | RF_G<br>PO_3<br>1   | RF_G<br>PO_7<br>1 | FLEXI<br>O0_D<br>8 | RF_G<br>PO_1<br>0 <sup>1</sup> |       |       | WUJ<br>0_P5 |
| 19        | 17        | VSS_DCDC                  | VSS_DCDC                  |       |                     |                |                    |              |                     |                   |                    |                                |       |       |             |
| 20        | 18        | DCDC_LX                   | DCDC_LX                   |       |                     |                |                    |              |                     |                   |                    |                                |       |       |             |
| 21        | 19        | VDD_I<br>O_D/<br>VDD_DCDC | VDD_I<br>O_D/<br>VDD_DCDC |       |                     |                |                    |              |                     |                   |                    |                                |       |       |             |
| 22        | 20        | VOUT_SYS/<br>VDD_SYS      | VOUT_SYS/<br>VDD_SYS      |       |                     |                |                    |              |                     |                   |                    |                                |       |       |             |
| 23        | 21        | PTD0                      | ADC0_A5                   | PTD0  |                     | RESE<br>T_b    |                    |              |                     |                   |                    |                                |       |       |             |
| 24        |           | PTD1                      | ADC0_B5                   | PTD1  | SPC0_LPR<br>EQ      | NMI_b          | RF_G<br>PO_4<br>1  |              |                     |                   |                    |                                |       |       |             |
| 25        |           | PTD2                      | ADC0_A6                   | PTD2  | LPTM<br>R0_A<br>LT3 | TAMP<br>ER0    | RF_G<br>PO_5<br>1  |              |                     |                   |                    |                                |       |       |             |
| 26        |           | PTD3                      | ADC0_B6                   | PTD3  | LPTM<br>R1_A<br>LT3 | TAMP<br>ER1    | RF_G<br>PO_6<br>1  |              | TRG<br>MUX0<br>_IN2 |                   |                    |                                |       |       |             |
| 27        | 22        | PTD4                      | XTAL<br>32K               | PTD4  | LPTM<br>R0_A<br>LT2 | TAMP<br>ER2    |                    |              |                     |                   |                    |                                |       |       |             |

Table continues on the next page...

Table continued from the previous page...

| 48H VQ FN | 40H VQ FN | Pin Name                  | ALT0                    | ALT1 | ALT2        | ALT3                 | ALT4         | ALT5                  | ALT6 | ALT7       | ALT8 | ALT9        | ALT10 | ALT11 | Wake up  |
|-----------|-----------|---------------------------|-------------------------|------|-------------|----------------------|--------------|-----------------------|------|------------|------|-------------|-------|-------|----------|
| 28        | 23        | PTD5                      | EXTAL32K                | PTD5 | LPTMR1_ALT2 |                      |              |                       |      |            |      |             |       |       |          |
| 29        | 24        | VDD_ANA                   | VDD_ANA                 |      |             |                      |              |                       |      |            |      |             |       |       |          |
| 30        | 25        | VREF_O                    | VREF_O                  |      |             |                      |              |                       |      |            |      |             |       |       |          |
| 49        | 41        | VREF_L <sup>2</sup>       | VREF_L                  |      |             |                      |              |                       |      |            |      |             |       |       |          |
| 31        |           | XTAL_OUT                  | XTAL_OUT                |      |             |                      |              |                       |      |            |      |             |       |       |          |
| 32        | 26        | XTAL                      | XTAL                    |      |             |                      |              |                       |      |            |      |             |       |       |          |
| 33        | 27        | EXTAL                     | EXTAL                   |      |             |                      |              |                       |      |            |      |             |       |       |          |
| 34        | 28        | VDD_RF                    | VDD_RF                  |      |             |                      |              |                       |      |            |      |             |       |       |          |
| 35        | 29        | ANT_2P4GHZ <sup>1,3</sup> | ANT_2P4GHZ <sup>1</sup> |      |             |                      |              |                       |      |            |      |             |       |       |          |
| 36        | 30        | VPA_2P4GHZ <sup>1,3</sup> | VPA_2P4GHZ <sup>1</sup> |      |             |                      |              |                       |      |            |      |             |       |       |          |
| 37        |           | PTC0                      |                         | PTC0 | LPSP1_PC_S2 | CAN0_TX <sup>4</sup> | I3C0_SDA     | TPM1_CH0              |      | LPI2C1_SCL |      | FLEXIO0_D16 |       |       | WUU0_P7  |
| 38        |           | PTC1                      |                         | PTC1 | LPSP1_PC_S3 | CAN0_RX <sup>4</sup> | I3C0_SCL     | TPM1_CH1              |      | LPI2C1_SDA |      | FLEXIO0_D17 |       |       | WUU0_P8  |
| 39        | 31        | PTC2                      |                         | PTC2 | LPSP1_SOUT  | LPURT1_RX            | LPI2C1_SCLS  | TPM1_CH2              |      | I3C0_PUR   |      | FLEXIO0_D18 |       |       | WUU0_P9  |
| 40        | 32        | PTC3                      |                         | PTC3 | LPSP1_SCK   | LPURT1_TX            | LPI2C1_SCLAS | TPM1_CH3              |      |            |      | FLEXIO0_D19 |       |       |          |
| 41        | 33        | VDD_CORE                  | VDD_CORE                |      |             |                      |              |                       |      |            |      |             |       |       |          |
| 42        | 34        | PTC4                      |                         | PTC4 | LPSP1_SIN   | CAN0_TX <sup>4</sup> | LPI2C1_SCL   | TPM2_CH0 <sup>1</sup> |      |            |      | FLEXIO0_D20 |       |       | WUU0_P10 |

Table continues on the next page...

Table continued from the previous page...

| 48H VQ FN | 40H VQ FN    | Pin Name | ALT0     | ALT1 | ALT2         | ALT3                 | ALT4       | ALT5       | ALT6                    | ALT7   | ALT8 | ALT9        | ALT10 | ALT11 | Wake up                                       |
|-----------|--------------|----------|----------|------|--------------|----------------------|------------|------------|-------------------------|--------|------|-------------|-------|-------|---|
| 43        | 35           | PTC5     |          | PTC5 | LPSP1_1_PCS0 | CAN0_RX <sup>4</sup> | LPI2C1_SDA | TPM1_CH4   | TPM2_CH1 <sup>1</sup>   |        |      | FLEXIO0_D21 |       |       |   |
| 44        | <sup>5</sup> | PTC6     | ADC0_A8  | PTC6 | LPSP1_1_PCS1 |                      |            | TPM1_CH5   |                         |        |      | FLEXIO0_D22 |       |       | WUU0_P11                                      |
| 45        | 36           | PTC7     |          | PTC7 | TRGMUX0_IN3  | TRGMUX0_OUT3         | SFA0_CLK   | TPM1_CLKIN | TPM2_CLKIN <sup>1</sup> | CLKOUT |      | FLEXIO0_D23 |       |       | WUU0_P12 / NMI_b/ RF_NOT_ALLOWED <sup>1</sup> |
| 46        | 37           | PTB0     | ADC0_B10 | PTB0 | LPSP1_1_PCS0 |                      |            | TPM1_CH0   |                         |        |      | FLEXIO0_D26 |       |       | WUU0_P13                                      |
| 47        | 38           | PTB1     | ADC0_B11 | PTB1 | LPSP1_1_SIN  |                      |            | TPM1_CH1   |                         |        |      | FLEXIO0_D27 |       |       |   |
| 48        | 39           | PTB2     | ADC0_B12 | PTB2 | LPSP1_1_SCK  | LPUART1_TX           |            | TPM1_CH2   |                         |        |      | FLEXIO0_D28 |       |       |   |
| 1         | 40           | PTB3     | ADC0_B13 | PTB3 | LPSP1_1_SOUT | LPUART1_RX           |            | TPM1_CH3   |                         |        |      | FLEXIO0_D29 |       |       | WUU0_P14                                      |
| 49        | 41           | VSS      | VSS      |      |              |                      |            |            |                         |        |      |             |       |       |   |

1. This signal is not available for the parts without Radio modules.
2. VREF shorts to VSS.
3. For the parts that have no radio modules, this pin is not connected.
4. This signal is not available for the parts without CAN module.
5. PTC6\_WUU0\_P11 pin signal available only as a wake up source for FlexCAN module on signal CAN0\_RX from pin PTC5. Other configuration on PTC6 shall not be used.

## 5.2 Recommended connection for unused analog and digital pins

Table 62 shows the recommended connections for pins if those pins are not used in the customer's application

Table 62. Recommended connection for unused interfaces

| Pin Type | Pin Function | Recommendation                      | Comments   |
|----------|--------------|-------------------------------------|--|
| Power    | VDD_LDO_CORE | Connect to VOUT_CORE and VSS        | When the LDO is not used, the input and output should be connected together and tied to ground through a 10 kΩ resistor. The regulator should also be disabled in software.  |
| Power    | VOUT_CORE    | Connect to VDD_LDO_CORE and VSS     | When the LDO is not used, the input and output should be connected together and tied to ground through a 10 kΩ resistor. The regulator should also be disabled in software.  |
| Power    | VOUT_SYS     | Connect to VDD_IO_D                 | When the LDO is bypassed, the input and output should be connected together and tied to an external supply that shall not exceed the maximum input voltage for VDD_SYS. The regulator should also be disabled in software.   |
| Power    | VDD_DCDC     | Ground                              | When the DCDC is not used, the input should be tied to VSS through a 10 kΩ resistor.   |
| Power    | DCDC_LX      | Float                               |  |
| Power    | VDD_IO_D     | Must be powered                     | VDD_IO_D is used to power parts of the system power controller (SPC) and must be powered to use the chip. If LDO_SYS is not being used, then tie VDD_IO_D to VOUT_SYS and supply power from an external source. The regulator should also be disabled in software. |
| Power    | VDD_SWITCH   | Must be powered                     | Powers FRO16 and a portion of RAM.   |
| Power    | VOUT_SWITCH  | Float                               |  |
| Power    | VDD_IO_ABC   | Must be powered                     | VDD_IO_ABC powers the mux logic for PORTA, PORTB and PORTC. It must be powered during POR. The recommendation is to keep it powered, but it can be connected to the output of the Smart Power Switch and be left floating in shelf storage mode.                   |
| Power    | VPA_2P4GHz   | Float                               |  |
| Power    | VDD_ANA      | Float                               |  |
| Power    | VREFH        | Always connect to VDD_ANA potential | Always connect to VDD_ANA potential  |
| Power    | VREFL        | Always connect to VSS potential     | Always connect to VSS potential  |
| Power    | VSS_ANA      | Always connect to VSS potential     | Always connect to VSS potential  |
| Power    | VREFO        | 220 nF capacitor                    | 220 nF capacitor if VREF is used otherwise Float   |
| Power    | VSS_DCDC     | Always connect to VSS potential     | Always connect to VSS potential  |

*Table continues on the next page...*

**Table 62. Recommended connection for unused interfaces (continued)**

| Pin Type         | Pin Function            | Recommendation                           | Comments                                     |
|------------------|-------------------------|--|--|
| Power            | VSS_RF                  | Always connect to VSS potential          | Always connect to VSS potential              |
| Analog/non-GPIO  | ADC $n_x$               | Float                                    |  |
| Analog/non-GPIO  | VREFO                   | Float                                    | Analog output - Float                        |
| Analog/non-GPIO  | TAMPER $x$              | Float                                    |  |
| Analog/non-GPIO  | RTC_WAKEUP_B            | Float                                    |  |
| Analog/non-GPIO  | RTC_RTCCLKOUT           | Float                                    |  |
| Analog/non-GPIO  | EXTAL32K                | Float                                    |  |
| Analog/non-GPIO  | XTAL32K                 | Float                                    | Analog output - Float                        |
| Analog/non-GPIO  | EXTAL_32M               | Float                                    |  |
| Analog/non-GPIO  | XTAL_32M                | Float                                    | Analog output - Float                        |
| GPIO/Analog      | PT $x$ /CMP $n$ _IN $x$ | Float                                    | Float (default is analog input)              |
| GPIO/Digital     | PTD1/NMI_b              | 10k $\Omega$ pullup or disable and float | Pull high or disable in PCR & FOPT and float |
| GPIO/Digital     | PT $x$                  | Float                                    | Float (default is disabled)                  |
| Digital/non-GPIO | SWITCH_WAKEUP_B         | Float                                    | Enable internal pull-up                      |

### 5.3 Pinouts diagram

The below figure shows the pinout diagram for the devices supported by this document. Many signals may be multiplexed onto a single pin. To determine what signals can be used on which pin, see the previous section.

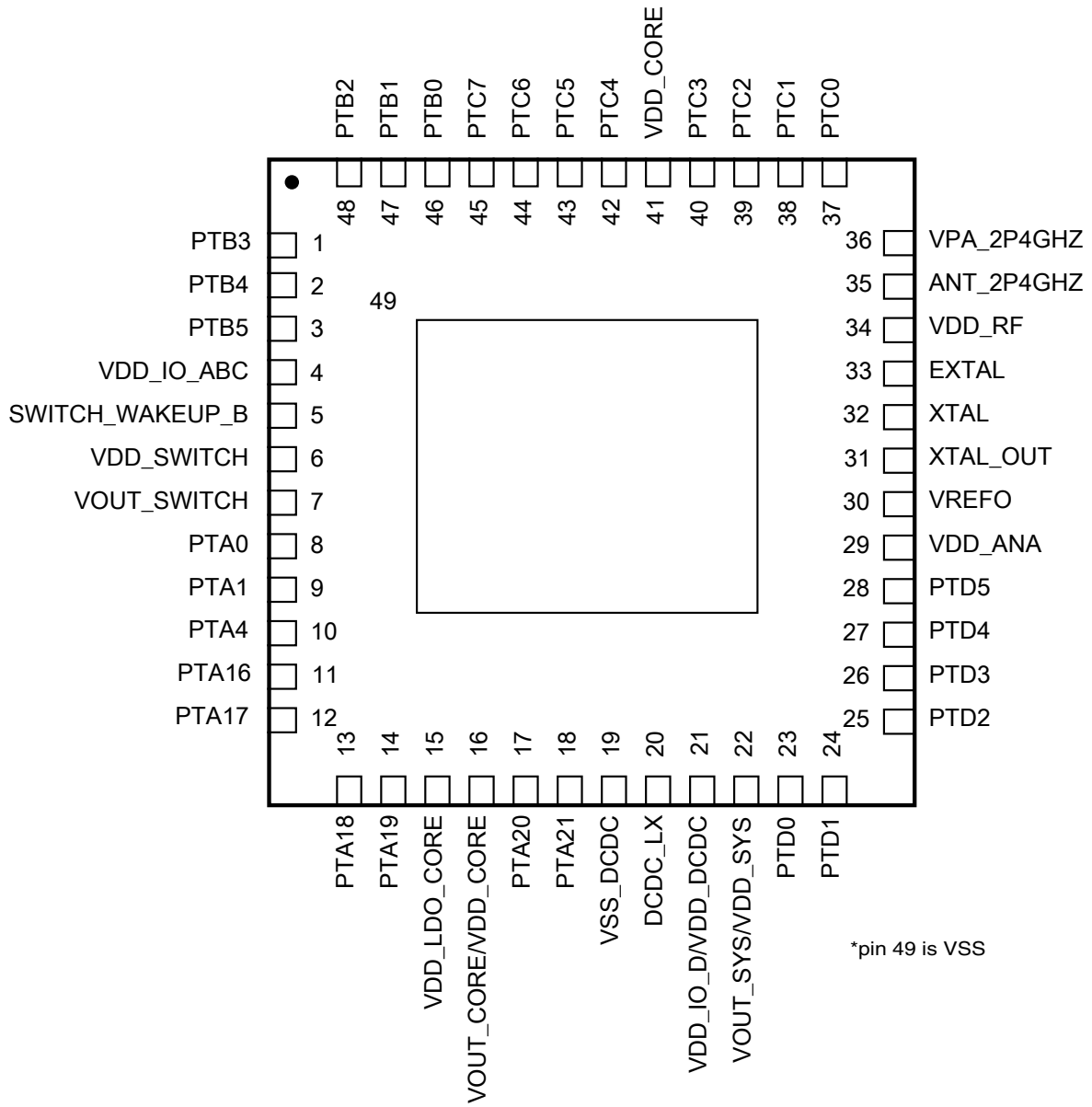
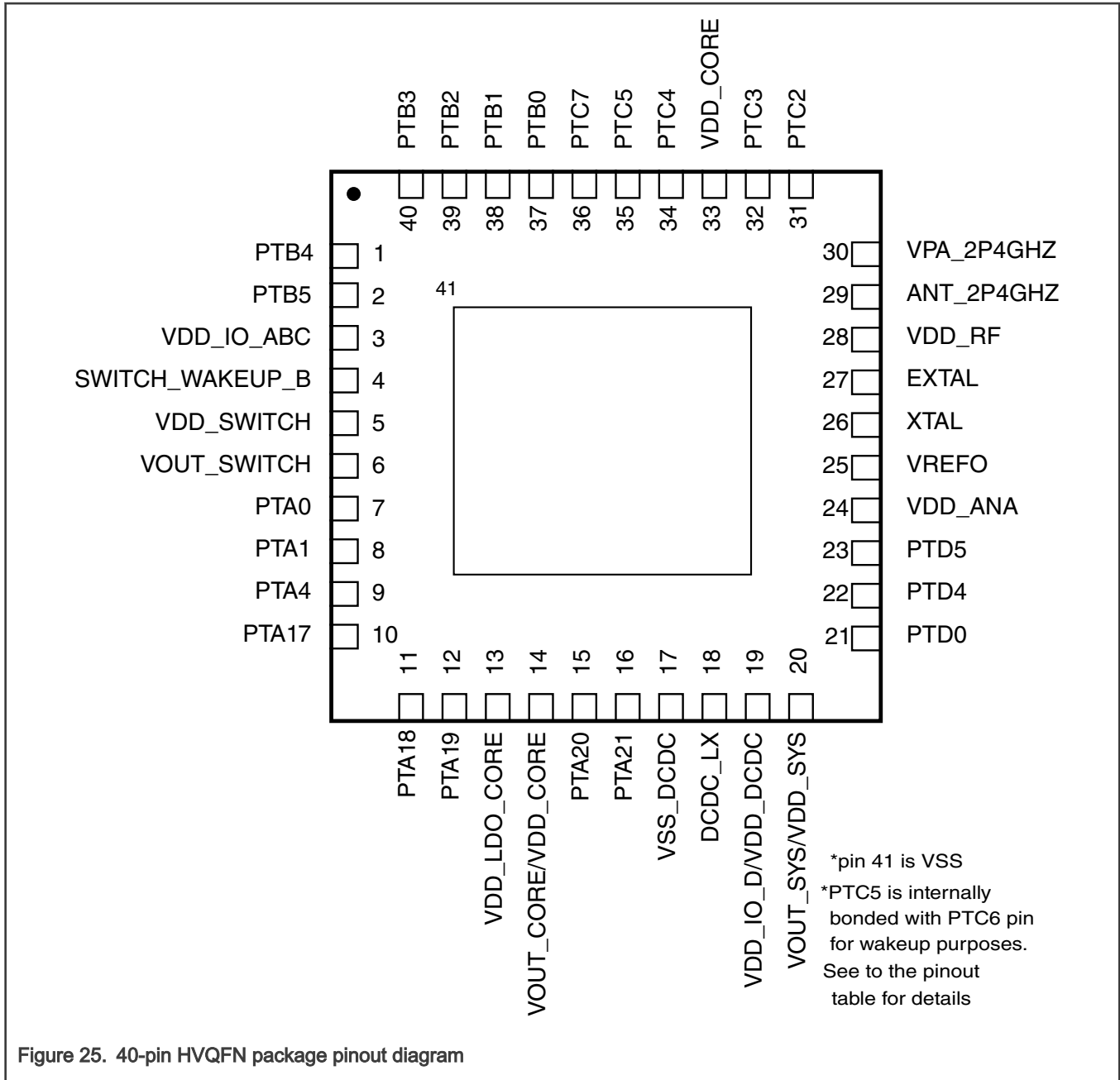

Figure 24. 48-pin HVQFN package pinout diagram



## 6 Ordering parts

### 6.1 Determining valid orderable parts

Valid orderable part numbers are provided on the web. To determine the orderable part numbers for this device, go to [nxp.com](http://nxp.com) and perform a part number search for the following device numbers: KW45

## 7 Part identification

Part numbers for the device have fields that identify the specific part. Use the values of these fields to determine the specific part.

## 7.1 Part number format

Part numbers for this device have the following format:

B R PF R FS SF T PG SR PT

**Table 63. Part number fields descriptions**

| Field | Description      | Values   |
|-------|------------------|--|
| B     | Brand            | <ul style="list-style-type: none"> <li>• KW45</li> </ul>   |
| R     | Radio            | <ul style="list-style-type: none"> <li>• B = Bluetooth LE</li> <li>• Z = No Radio</li> </ul>   |
| PF    | Product Family   | <ul style="list-style-type: none"> <li>• 41</li> </ul>   |
| R     | Radio            | <ul style="list-style-type: none"> <li>• Z = Upgradable</li> <li>• 0 = Not Applicable (No Radio)</li> </ul>  |
| FS    | Flash Size       | <ul style="list-style-type: none"> <li>• 5 = 512 KB</li> <li>• 8 = 1 MB</li> </ul>   |
| SF    | Sub Feature      | <ul style="list-style-type: none"> <li>• 2 = Secure Enclave</li> <li>• 3 = Secure Enclave and CAN</li> </ul>   |
| T     | Temperature      | <ul style="list-style-type: none"> <li>• A = Automotive, -40 °C to +105 °C (Ta), -40 °C to +125 °C (Tj)</li> </ul>                                     |
| PG    | Package          | <ul style="list-style-type: none"> <li>• FP = 40 HVQFN "Wettable", 6 mm x 6 mm, 0.5p</li> <li>• FT = 48 HVQFN "Wettable", 7 mm x 7 mm, 0.5p</li> </ul> |
| SR    | Silicon Revision | <ul style="list-style-type: none"> <li>• A = Initial Mask Set</li> <li>• B = Production Release Mask Set</li> </ul>                                    |
| PT    | Packaging Type   | <ul style="list-style-type: none"> <li>• R = Tape and Reel</li> <li>• T = Tray</li> </ul>  |

## 7.2 Example

This is an example part number:

KW45B41Z82AFTBT

## 7.3 Package marking

Package marking for this device have the following format:

B R PF R FS SF T PG



Table 64. Package marking

| Field | Description    | Values   |
|-------|----------------|--|
| B     | Brand          | <ul style="list-style-type: none"> <li>• KW45</li> </ul>   |
| R     | Radio          | <ul style="list-style-type: none"> <li>• B = Bluetooth LE</li> <li>• Z = No Radio</li> </ul>   |
| PF    | Product Family | <ul style="list-style-type: none"> <li>• 41</li> </ul>   |
| R     | Radio          | <ul style="list-style-type: none"> <li>• Z = Upgradable</li> <li>• 0 = Not Applicable (No Radio)</li> </ul>  |
| FS    | Flash Size     | <ul style="list-style-type: none"> <li>• 5 = 512 KB</li> <li>• 8 = 1MB</li> </ul>  |
| SF    | Sub Feature    | <ul style="list-style-type: none"> <li>• 2 = Secure Enclave</li> <li>• 3 = Secure Enclave and CAN</li> </ul>   |
| T     | Temperature    | <ul style="list-style-type: none"> <li>• A = Automotive, -40 °C to +105 °C (Ta), -40 °C to +125 °C (Tj)</li> </ul>                                     |
| PG    | Package        | <ul style="list-style-type: none"> <li>• FP = 40 HVQFN "Wettable", 6 mm x 6 mm, 0.5p</li> <li>• FT = 48 HVQFN "Wettable", 7 mm x 7 mm, 0.5p</li> </ul> |

### 7.3.1 Package marking information

The KW45 package has the following top-side marking:

- First line: aaaaaaa
- Second line: aaaaaa
- Third line: mmmmm
- Fourth line: xxxyywxx

Table 65. Package marking

| Identifier | Description  |
|------------|--|
| a          | Reduced part number code, refer to Package marking table |
| m          | Mask set   |
| y          | Year   |
| w          | Work week  |
| x          | NXP internal use   |

## 8 Terminology and guidelines

### 8.1 Definitions

Key terms are defined in the following table:

| Term                  | Definition   |
|-----------------------|--|
| Rating                | <p>A minimum or maximum value of a technical characteristic that, if exceeded, may cause permanent chip failure:</p> <ul style="list-style-type: none"> <li>• <i>Operating ratings</i> apply during operation of the chip.</li> <li>• <i>Handling ratings</i> apply when the chip is not powered.</li> </ul> <p style="text-align: center;"><b>NOTE</b></p> <p>The likelihood of permanent chip failure increases rapidly as soon as a characteristic begins to exceed one of its operating ratings.</p> |
| Operating requirement | A specified value or range of values for a technical characteristic that you must guarantee during operation to avoid incorrect operation and possibly decreasing the useful life of the chip  |
| Operating behavior    | A specified value or range of values for a technical characteristic that are guaranteed during operation if you meet the operating requirements and any other specified conditions   |
| Typical value         | <p>A specified value for a technical characteristic that:</p> <ul style="list-style-type: none"> <li>• Lies within the range of values specified by the operating behavior</li> <li>• Is representative of that characteristic during operation when you meet the <a href="#">typical-value conditions</a> or other specified conditions</li> </ul> <p style="text-align: center;"><b>NOTE</b></p> <p>Typical values are provided as design guidelines and are neither tested nor guaranteed.</p>        |

## 8.2 Examples

*Operating rating:*

| Symbol          | Description               | Min. | Max. | Unit |
|-----------------|---------------------------|------|------|------|
| V <sub>DD</sub> | 1.0 V core supply voltage | -0.3 | 1.2  | V    |

*Operating requirement:*

| Symbol          | Description               | Min. | Max. | Unit |
|-----------------|---------------------------|------|------|------|
| V <sub>DD</sub> | 1.0 V core supply voltage | 0.9  | 1.1  | V    |

*Operating behavior that includes a typical value:*

| Symbol          | Description                              | Min. | Typ. | Max. | Unit |
|-----------------|--|------|------|------|------|
| I <sub>WP</sub> | Digital I/O weak pullup/pulldown current | 10   | 70   | 130  | μA   |

### 8.3 Typical-value conditions

Typical values assume you meet the following conditions (or other conditions as specified):

| Symbol          | Description         | Value | Unit |
|-----------------|---------------------|-------|------|
| T <sub>A</sub>  | Ambient temperature | 25    | °C   |
| V <sub>DD</sub> | Supply voltage      | 3.3   | V    |

### 8.4 Relationship between ratings and operating requirements

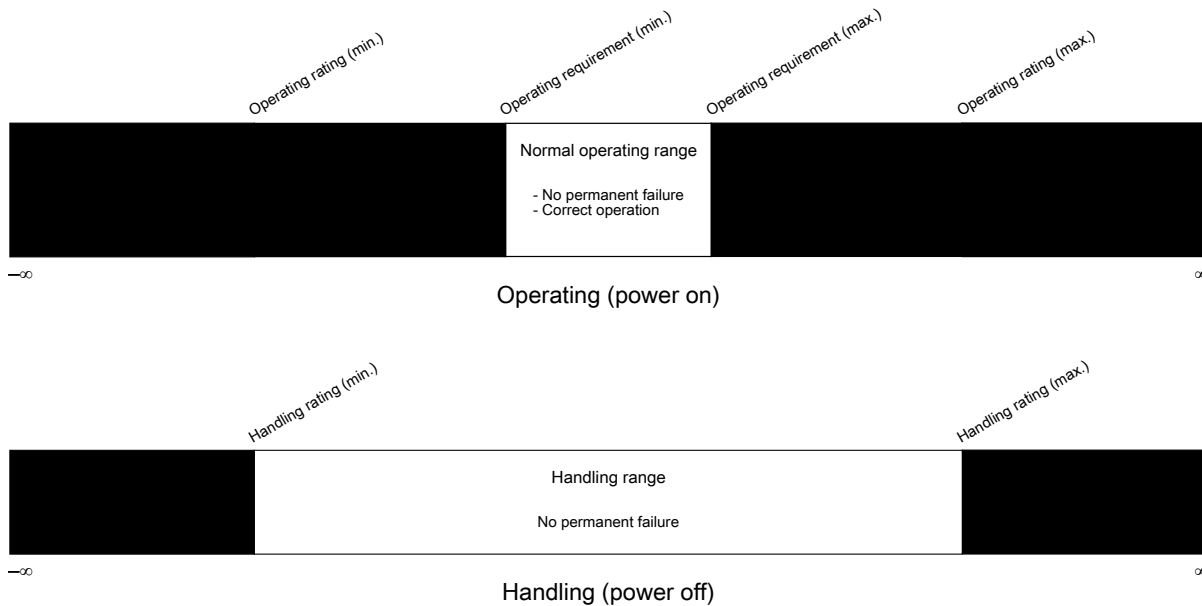

### 8.5 Guidelines for ratings and operating requirements

Follow these guidelines for ratings and operating requirements:

- Never exceed any of the chip's ratings.
- During normal operation, don't exceed any of the chip's operating requirements.
- If you must exceed an operating requirement at times other than during normal operation (for example, during power sequencing), limit the duration as much as possible.

## 9 Abbreviations and Acronyms

The following table provides the list of abbreviations and acronyms their definitions.

Table 66. Abbreviations and Acronyms and their definition

| Abbreviations and Acronyms | Definitions                 |
|----------------------------|-----------------------------|
| ADC                        | Analog-to-Digital Converter |
| AXBS                       | Crossbar Switch             |
| CMC                        | Core Mode Controller        |

*Table continues on the next page...*

Table 66. Abbreviations and Acronyms and their definition (continued)

| Abbreviations and Acronyms | Definitions  |
|----------------------------|--|
| CRC                        | Cyclic Redundancy Check                                |
| CTI                        | Cross Trigger Interface                                |
| DAP                        | Debug Access Port                                      |
| DMA                        | Direct Memory Access                                   |
| DSP                        | Digital Signal Processing                              |
| DWT                        | Data Watchpoint and Trace                              |
| EWM                        | External Watchdog Monitor                              |
| FRO                        | Free Running Oscillator                                |
| FMC                        | Flash Memory Controller                                |
| FPU                        | Floating Point Unit                                    |
| GPIO                       | General-purpose Input and Output                       |
| I3C                        | Improved Inter-Integrated Circuit                      |
| ITM                        | Instruction Trace Macrocell                            |
| LPCMP                      | Low Power Comparator                                   |
| LPI2C                      | Low Power Inter-Integrated Circuit                     |
| LPIT                       | Low Power Periodic Interrupt Timer                     |
| LPSPi                      | Low Power Serial Peripheral Interface                  |
| LPTMR                      | Low-Power Timer  |
| LPUART                     | Low Power Universal Asynchronous Receiver/ Transmitter |
| MPU                        | Memory Protection Unit                                 |
| MRCC                       | Module Reset and Clock Control                         |
| MSCM                       | Miscellaneous System Control Module                    |
| MU                         | Messaging Unit   |
| NBU                        | Narrowband Unit  |
| NPX                        | FMC with NVM PRINCE Encryption and Decryption          |
| NVIC                       | Nested Vectored Interrupt Controller                   |
| NVM                        | Non-Volatile Memory                                    |
| OSC                        | Oscillator   |
| RFMC                       | Radio Mode Controller                                  |
| RTC                        | Real Time Clock  |
| SEMA42                     | Semaphore Module                                       |
| SCG                        | System Clock Generator                                 |

*Table continues on the next page...*

Table 66. Abbreviations and Acronyms and their definition (continued)

| Abbreviations and Acronyms | Definitions                                |
|----------------------------|--|
| SFA                        | Signal Frequency Analyzer                  |
| SMSCM                      | Secure Miscellaneous System Control Module |
| SPC                        | System Power Controller                    |
| SWD                        | Serial Wire Debug                          |
| TPIU                       | Trace Port Interface Unit                  |
| TPM                        | Timer/PWM Module                           |
| TRDC                       | Trusted Resource Domain Controller         |
| TRNG                       | True Random Number Generator               |
| TRGMUX                     | Trigger Multiplexer                        |
| TSTMR                      | Time Stamp Timer                           |
| VREF                       | Voltage Reference                          |
| WDOG                       | Watchdog                                   |
| WUU                        | Wake-Up Unit                               |

## 10 Revision history

The following table provides a revision history for this document.

Table 67. Revision History

| Rev. No. | Date           | Substantial Changes  |
|----------|----------------|--|
| 0        | June 2020      | Initial internal release   |
| 1        | September 2020 | <ul style="list-style-type: none"> <li>• Editorial updates in the front matter</li> <li>• Updated the partnumber from K32W to KW45 all over the document</li> <li>• Added Device Mask Set Number in Device Revision Number table</li> <li>• Added the package drawing resource in Related Resource Table</li> <li>• Removed <math>V_{RAM}</math> and <math>VDD_{IO\_X}</math>- <math>VDD_{ANA}</math> from <a href="#">Voltage and current operating requirements</a></li> <li>• Updated <a href="#">Power consumption operating behaviors</a> table</li> <li>• Updated the description of <math>\Delta f_{fro6m}</math> in FRO-6M specifications table and <math>\Delta f_{fro32k}</math> in FRO-32K specifications table</li> <li>• Updated <math>I_{fro16k}</math> and added <math>I_{por}</math> in <a href="#">Free-running oscillator FRO-16K specifications</a></li> <li>• Updated the maximum values in <a href="#">Flash timing specifications</a></li> <li>• Updated Receiver Specifications with Generic FSK Modulations table</li> <li>• Updated <a href="#">Part number format</a></li> <li>• Updated <a href="#">LDO_CORE electrical specifications</a></li> </ul> |

*Table continues on the next page...*

Table 67. Revision History (continued)

| Rev. No. | Date          | Substantial Changes   |
|----------|---------------|---|
|          |               | <ul style="list-style-type: none"> <li>Updated VDD_IO_D in LDO_SYS electrical specifications</li> <li>Updated Smart power switch</li> <li>Updated Receiver Feature Summary</li> <li>Added Package marking section</li> <li>Added Power Sequence table</li> </ul>  |
| 2        | November 2020 | <ul style="list-style-type: none"> <li>Editorial updates in the front matter</li> <li>Updated minimum voltage of DC/DC voltage range from 1.8 V to 1.71 V</li> <li>Added the names of Reference Manual and Chip errata in Related Resources Table</li> <li>Updated the K4W1 block diagram in front matter</li> <li>Removed I<sub>ICIO</sub>, I<sub>ICcont</sub>, V<sub>OPDU</sub>, and V<sub>RFSYS</sub> from Voltage and current operating requirements</li> <li>Removed V<sub>HVD_HYS_SYS</sub> and V<sub>LVD_HYS_SYS</sub> from VDD_SYS supply HVD and LVD Operating Ratings table in HVD, LVD, and POR operating requirements</li> <li>Removed I<sub>OHT</sub>, R<sub>PU(I3C)</sub>, R<sub>HPU</sub>, R<sub>HDP</sub>, and I<sub>OLT</sub> from Voltage and current operating behaviors</li> <li>Updated Power Switch to Smart Power Switch</li> <li>Updated the values of Power mode transition operating behaviors</li> <li>Removed EMC radiated emissions operating behaviors section and Designing with radiated emissions in mind</li> <li>Updated the General switching specifications section</li> <li>Updated 16-bit ADC electrical characteristics section</li> <li>Updated LPI values from LPSPi master mode timing table and LP10 value from LPSPi slave mode timing</li> <li>Updated Timing definition for devices on the I3C bus diagram</li> <li>Updated Package marking and Package marking information</li> <li>Added pinout table and pinout diagram and removed excel sheet format</li> </ul> |
| 3        | May 2021      | <ul style="list-style-type: none"> <li>Changed VREF_OUT to VREFO to make it aligned in the whole book.</li> <li>Updated the Timers section in front matter content</li> <li>Updated DCDC converter specifications</li> <li>Updated the t<sub>startup</sub> and jit<sub>per</sub> in Free-running oscillator FRO-192M specifications table</li> <li>Updated the t<sub>startup</sub> in Free-running oscillator FRO-6M specifications</li> <li>Updated Free-running oscillator FRO-32K specifications</li> <li>Updated the Low power mode peripheral power consumption adders</li> <li>Updated Voltage and current maximum ratings</li> </ul>   |

*Table continues on the next page...*

Table 67. Revision History (continued)

| Rev. No. | Date           | Substantial Changes   |
|----------|----------------|---|
|          |                | <ul style="list-style-type: none"> <li>Removed <math>V_{RFSYS}</math> and under-drive (0.9) Operation, updated note to the <math>I_{ICIO}</math> in the <a href="#">Voltage and current operating requirements</a>.</li> <li>Removed Target <math>VDD_{Core} = 0.9</math> V from <math>VDD_{CORE}</math> supply HVD and LVD Operating Ratings table in <a href="#">HVD, LVD, and POR operating requirements</a></li> <li>Updated 32 MHz to 64 MHz in <a href="#">Power mode transition operating behaviors</a>.</li> <li>Updated the <a href="#">Power Consumption Operating Behaviors</a></li> <li>Updated the <a href="#">Typical power-down mode RAM current adders</a></li> <li>Updated <a href="#">Thermal attributes</a>.</li> <li>Added VPA_2P4GHz, VREFO and Digital/non-GPIO rows in <a href="#">Recommended connection for unused analog and digital pins</a>.</li> <li>Updated CPU_CLK and slow clock frequency in <a href="#">Power mode transition operating behaviors</a></li> <li>Updated the values in <a href="#">General switching specifications</a></li> <li>Updated <a href="#">Transmit and PLL Feature Summary</a></li> <li>Updated <a href="#">Pinout Table</a></li> <li>Updated <math>t_{sco}</math> in MIPI-I3C push-pull specifications for SDR and HDR-DDR modes table and added figures in <a href="#">Improved Inter-Integrated Circuit Interface (MIPI-I3C) specifications</a></li> <li>Updated the descriptions to the <math>VOUT_{SYS}</math>, <math>I_{LOAD}</math> and <math>I_{DD}</math> in the <a href="#">LDO_SYS electrical specifications</a></li> <li>Updated the comments to the DCDC_LX in the <a href="#">Recommended connection for unused analog and digital pins</a></li> </ul> |
| 4        | September 2021 | <ul style="list-style-type: none"> <li>Editorial changes</li> <li>Updated the front matter content</li> <li>Updated the part numbers to add 'T' for Tray or 'R' for Reel in the end</li> <li>Updated <a href="#">ESD and Latch-Up Ratings</a></li> <li>Removed <math>I_{DD}</math> from <a href="#">Voltage and current maximum ratings</a></li> <li>Updated the <a href="#">Voltage and current operating requirements</a> table</li> <li>Updated the typical value of <math>V_{LVDV\_HYS\_IO\_ABC}</math>, <math>V_{HVD\_HYS\_SYS}</math> and <math>V_{LVD\_HYS\_SYS}</math> in <a href="#">HVD, LVD, and POR operating requirements</a></li> <li>Updated the typical values of <math>VDD_{CORE}</math> supply HVD and LVD Operating Ratings table</li> <li>Updated the EdgeLock Secure Enclave in KW45 block diagram</li> <li>Updated the description and values of <math>VDD_{IO\_D}</math> in <a href="#">LDO_SYS electrical specifications</a></li> <li>Updated <a href="#">Voltage and current operating behaviors</a> table</li> <li>Updated the description of I2C/I3C I/O pins in <a href="#">General switching specifications</a></li> <li>Updated the minimum value of <math>V_{BAT}</math> in <a href="#">Free-running oscillator FRO-16K specifications</a> and added footnote</li> </ul>   |

*Table continues on the next page...*

**Table 67. Revision History (continued)**

| Rev. No. | Date          | Substantial Changes  |
|----------|---------------|--|
|          |               | <ul style="list-style-type: none"> <li>• Removed the bullet of 0 to 40 °C in <math>\Delta f_{fro16K}</math> in <a href="#">Free-running oscillator FRO-16K specifications</a></li> <li>• Added four low voltage command times in <a href="#">Flash timing specifications</a> table</li> <li>• Added <math>t_{PORFAST}</math> and updated <math>t_{POR}</math> in <a href="#">Power mode transition operating behaviors</a> table</li> <li>• Updated the values in <a href="#">Power mode transition operating behaviors</a> table</li> <li>• Added Typical hysteresis vs. Vin level (VDD = 3.3 V, HPMD = 1) chart, Typical hysteresis vs. Vin level (VDD = 3.3 V, HPMD = 0, NPMD = 1), and Typical hysteresis vs. Vin level (VDD = 3.3 V, HPMD = 0, NPMD = 0) in <a href="#">CMP and 8-bit DAC electrical specifications</a></li> <li>• Updated <a href="#">Power Consumption Operating Behaviors</a> table</li> <li>• Updated maximum value of <math>C_L</math> in VREF operating requirements and VREF operating behaviors in <a href="#">Voltage reference electrical specifications</a></li> <li>• Updated VDD_ANA symbol to VDD_IO_ABC and the maximum value of VREFH to VDD_IO_ABLC in <a href="#">CMP and 8-bit DAC electrical specifications</a></li> <li>• Removed the references of NVM and added footnote for CAN in pinout table <a href="#">Pinout Table</a></li> <li>• Updated <a href="#">Receiver Feature Summary</a> and <a href="#">Transmit and PLL Feature Summary</a></li> <li>• Removed the references of SUOX and SOX from <a href="#">32 kHz oscillator electrical specifications</a></li> </ul> |
| 4.1      | December 2021 | <ul style="list-style-type: none"> <li>• Added parts</li> <li>• Updated the Front matter content</li> </ul>  |
| 5        | December 2021 | <ul style="list-style-type: none"> <li>• Editorial updates</li> <li>• Removed the Note below package drawings</li> <li>• Updated the Reel to Tape and Reel in Ordering Information table</li> <li>• Added SIM_SDID value in Device Revision table</li> <li>• Removed <math>I_{ICcont}</math> parameter, updated the values of <math>I_{ICIO}</math>, and added another footnote to <math>I_{ICIO}</math> in <a href="#">Table 10</a></li> <li>• Updated the first footnote in <a href="#">Table 15</a></li> <li>• Updated the maximum value of <math>I_{LOAD}</math> at Normal drive mode in <a href="#">Table 16</a></li> <li>• Updated <math>I_{LOAD}</math> parameter in <a href="#">Table 17</a></li> <li>• Updated <a href="#">Table 21</a></li> <li>• Updated the values of <math>Jit_{osc}</math> and <math>v_{ec\_extal32}</math> in <a href="#">Table 32</a></li> <li>• Added typical values to all parameters in <a href="#">Table 40</a></li> <li>• Added new parameter VPA_2P4GHz in <a href="#">Table 41</a></li> <li>• Added footnotes in <a href="#">Table 42</a></li> <li>• Updated <a href="#">Table 43</a></li> </ul>  |

*Table continues on the next page...*



**Table 67. Revision History (continued)**

| Rev. No. | Date           | Substantial Changes  |
|----------|----------------|--|
|          |                | <ul style="list-style-type: none"> <li>• Updated the values of <math>f_{ADCK}</math> and <math>R_{ADIN}</math> in <a href="#">Table 48</a></li> <li>• Updated <a href="#">Table 49</a></li> <li>• Updated <a href="#">Table 50</a></li> <li>• Updated typical and maximum value of <math>V_{acc}</math> in <a href="#">Table 52</a></li> <li>• Added maximum value of <math>f_{SCL}</math> and minimum value of <math>t_{SU\_PP}</math> in <a href="#">Table 60</a></li> <li>• Added <a href="#">Abbreviations and Acronyms</a></li> <li>• Updated <a href="#">Table 44</a></li> <li>• Removed RF_UART signal from <a href="#">Pinout Table</a></li> </ul>   |
| 6        | September 2022 | <ul style="list-style-type: none"> <li>• Updated the <a href="#">Front Matter Content</a> content</li> <li>• Updated Bluetooth Low Energy 5.2 to Bluetooth Low Energy 5.3 all over the datasheet</li> <li>• Updated the minimum value and maximum value of <math>V_{OUT\_CORE}</math> for low drive strength in <a href="#">LDO_CORE electrical specifications</a></li> <li>• Updated the values of <math>t_{PWDN}</math> and <math>t_{DPWDN}</math> in <a href="#">Power mode transition operating behaviors</a></li> <li>• Updated the values to TBD in <a href="#">Power Consumption Operating Behaviors</a> and added IDD tables for phantoms: 512M + RF, 1M + non-RF and 512 + non_RF.</li> <li>• Updated the ambient temperature range from 120 °C to 105 °C</li> <li>• Removed the values for ambient temperature 120 °C all over the document</li> <li>• Updated the range of Target <math>V_{DD\_CORE}</math> in <a href="#">Table 12</a></li> <li>• Updated the values of <math>V_{LVD\_CORE}</math> at Target <math>V_{DD\_CORE} = 1.05</math> in <a href="#">Table 12</a></li> <li>• Updated the values of <math>V_{OUT\_DCDC}</math> in <a href="#">Table 15</a></li> <li>• Updated <a href="#">Table 24</a> to show only 25 °C</li> <li>• Updated <a href="#">Typical power-down mode RAM current adders</a></li> <li>• Added footnotes to <a href="#">Receiver Feature Summary</a> and <a href="#">Transmit and PLL Feature Summary</a></li> <li>• Update the minimum value of <math>V_{DD\_CORE}</math>, <math>V_{DD\_LDO\_CORE}</math> and maximum value of <math>V_{DD\_RF}</math> in <a href="#">Voltage and current operating requirements</a></li> <li>• Updated <a href="#">Table 31</a></li> <li>• Added footnotes to <a href="#">Table 42</a></li> </ul> |
| 7        | September 2022 | <ul style="list-style-type: none"> <li>• Updated the Ordering information of radio parts and non-radio parts in <a href="#">Front Matter Content</a> content to reflect "B" instead of "A" as Silicon Revision</li> <li>• Updated <a href="#">Table 63</a></li> </ul>  |
| 8        | December 2022  | <ul style="list-style-type: none"> <li>• Updated <a href="#">Front matter content</a></li> <li>• Updated <a href="#">Power Consumption Operating Behaviors</a> and removed IDD tables for phantom parts</li> <li>• Updated minimum and maximum value of Electrostatic discharge voltage, charged-device model (antenna pin) in <a href="#">ESD and Latch-Up Ratings</a> to -250 V and +250 V</li> </ul>  |

*Table continues on the next page...*

**Table 67. Revision History (continued)**

| Rev. No. | Date          | Substantial Changes  |
|----------|---------------|--|
|          |               | <ul style="list-style-type: none"> <li>• Updated <a href="#">Power mode transition operating behaviors</a> to remove <math>t_{POR}</math> and <math>t_{PORFAST}</math></li> <li>• Updated description and <math>I_{DD}</math> values in <a href="#">Low power mode peripheral power consumption adders</a></li> <li>• Removed 26.0 MHz information from <a href="#">Reference oscillator specification</a></li> <li>• Merged crystal and frequency tolerance entry and crystal frequency stability and aging information entry to single entry in <a href="#">Reference oscillator specification</a></li> <li>• Removed the maximum value of <math>SEL_{BLE1M, 4+ MHz}</math> in <a href="#">Table 42</a></li> <li>• Removed 26 MHz from Reference frequency bullet in <a href="#">Transmit and PLL Feature Summary</a></li> <li>• Added <a href="#">SoC Power Consumption</a> section</li> <li>• Updated typical value of <math>f_{ref}</math> in <a href="#">2.4 GHz radio transceiver electrical specification</a> to show 32 MHz only</li> <li>• Updated the typical value of <math>TRIM_{step}</math> in <a href="#">Free-running oscillator FRO-32K specifications</a> to 0.03</li> <li>• Added footnote to PTC6 pin in 40 HVQFN package in <a href="#">Pinout Table</a></li> <li>• Added footnote to PTC5 in 40HVQFN pinout diagram</li> <li>• Removed <math>V_{switchWakeup}</math> and <math>t_{switchWakeup}</math> from <a href="#">Smart power switch</a></li> <li>• Updated <a href="#">Part number format</a> and <a href="#">Package marking</a></li> </ul> |
| 9        | December 2022 | <ul style="list-style-type: none"> <li>• Updated the frequency from 48 MHz to 64 MHz in "Dedicated CM3 core running at up to 48MHz" in front matter</li> <li>• Updated the complete <a href="#">ESD and Latch-Up Ratings</a> table</li> </ul>  |

## Legal information

### Data sheet status

| Document status <sup>[1][2]</sup> | Product status <sup>[3]</sup> | Definition  |
|-----------------------------------|-------------------------------|---|
| Objective [short] data sheet      | Development                   | This document contains data from the objective specification for product development. |
| Preliminary [short] data sheet    | Qualification                 | This document contains data from the preliminary specification.                       |
| Product [short] data sheet        | Production                    | This document contains the product specification.                                     |

[1] Please consult the most recently issued document before initiating or completing a design.

[2] The term 'short data sheet' is explained in section "Definitions".

[3] The product status of device(s) described in this document may have changed since this document was published and may differ in case of multiple devices. The latest product status information is available on the Internet at URL <http://www.nxp.com>.

### Definitions

**Draft** — A draft status on a document indicates that the content is still under internal review and subject to formal approval, which may result in modifications or additions. NXP Semiconductors does not give any representations or warranties as to the accuracy or completeness of information included in a draft version of a document and shall have no liability for the consequences of use of such information.

**Short data sheet** — A short data sheet is an extract from a full data sheet with the same product type number(s) and title. A short data sheet is intended for quick reference only and should not be relied upon to contain detailed and full information. For detailed and full information see the relevant full data sheet, which is available on request via the local NXP Semiconductors sales office. In case of any inconsistency or conflict with the short data sheet, the full data sheet shall prevail.

**Product specification** — The information and data provided in a Product data sheet shall define the specification of the product as agreed between NXP Semiconductors and its customer, unless NXP Semiconductors and customer have explicitly agreed otherwise in writing. In no event however, shall an agreement be valid in which the NXP Semiconductors product is deemed to offer functions and qualities beyond those described in the Product data sheet.

### Disclaimers

**Limited warranty and liability** — Information in this document is believed to be accurate and reliable. However, NXP Semiconductors does not give any representations or warranties, expressed or implied, as to the accuracy or completeness of such information and shall have no liability for the consequences of use of such information. NXP Semiconductors takes no responsibility for the content in this document if provided by an information source outside of NXP Semiconductors.

In no event shall NXP Semiconductors be liable for any indirect, incidental, punitive, special or consequential damages (including - without limitation - lost profits, lost savings, business interruption, costs related to the removal or replacement of any products or rework charges) whether or not such damages are based on tort (including negligence), warranty, breach of contract or any other legal theory.

Notwithstanding any damages that customer might incur for any reason whatsoever, NXP Semiconductors' aggregate and cumulative liability towards customer for the products described herein shall be limited in accordance with the Terms and conditions of commercial sale of NXP Semiconductors.

**Right to make changes** — NXP Semiconductors reserves the right to make changes to information published in this document, including without limitation specifications and product descriptions, at any time and without notice. This document supersedes and replaces all information supplied prior to the publication hereof.

**Applications** — Applications that are described herein for any of these products are for illustrative purposes only. NXP Semiconductors makes no representation or warranty that such applications will be suitable for the specified use without further testing or modification.

Customers are responsible for the design and operation of their applications and products using NXP Semiconductors products, and NXP Semiconductors accepts no liability for any assistance with applications or customer product design. It is customer's sole responsibility to determine whether the NXP Semiconductors product is suitable and fit for the customer's applications and products planned, as well as for the planned application and use of customer's third party customer(s). Customers should provide appropriate design and operating safeguards to minimize the risks associated with their applications and products.

NXP Semiconductors does not accept any liability related to any default, damage, costs or problem which is based on any weakness or default in the customer's applications or products, or the application or use by customer's third party customer(s). Customer is responsible for doing all necessary testing for the customer's applications and products using NXP Semiconductors products in order to avoid a default of the applications and the products or of the application or use by customer's third party customer(s). NXP does not accept any liability in this respect.

**Limiting values** — Stress above one or more limiting values (as defined in the Absolute Maximum Ratings System of IEC 60134) will cause permanent damage to the device. Limiting values are stress ratings only and (proper) operation of the device at these or any other conditions above those given in the Recommended operating conditions section (if present) or the Characteristics sections of this document is not warranted. Constant or repeated exposure to limiting values will permanently and irreversibly affect the quality and reliability of the device.

**Terms and conditions of commercial sale** — NXP Semiconductors products are sold subject to the general terms and conditions of commercial sale, as published at <http://www.nxp.com/profile/terms>, unless otherwise agreed in a valid written individual agreement. In case an individual agreement is concluded only the terms and conditions of the respective agreement shall apply. NXP Semiconductors hereby expressly objects to applying the customer's general terms and conditions with regard to the purchase of NXP Semiconductors products by customer.

**No offer to sell or license** — Nothing in this document may be interpreted or construed as an offer to sell products that is open for acceptance or the grant, conveyance or implication of any license under any copyrights, patents or other industrial or intellectual property rights.

**Suitability for use in automotive applications** — This NXP product has been qualified for use in automotive applications. If this product is used by customer in the development of, or for incorporation into, products or services (a) used in safety critical applications or (b) in which failure could lead to death, personal injury, or severe physical or environmental damage (such products and services hereinafter referred to as "Critical Applications"), then customer makes the ultimate design decisions regarding its products and is solely responsible for compliance with all legal, regulatory, safety, and security related requirements concerning its products, regardless of any information or support that may be provided by NXP. As such, customer assumes all risk related to use of any products in Critical Applications and NXP and its suppliers shall not be liable for any such use by customer. Accordingly, customer will indemnify and hold NXP harmless from any claims, liabilities, damages and associated costs and expenses (including attorneys' fees) that NXP may incur related to customer's incorporation of any product in a Critical Application.

**Quick reference data** — The Quick reference data is an extract of the product data given in the Limiting values and Characteristics sections of this document, and as such is not complete, exhaustive or legally binding.

**Export control** — This document as well as the item(s) described herein may be subject to export control regulations. Export might require a prior authorization from competent authorities.

**Translations** — A non-English (translated) version of a document, including the legal information in that document, is for reference only. The English version shall prevail in case of any discrepancy between the translated and English versions.

**Security** — Customer understands that all NXP products may be subject to unidentified vulnerabilities or may support established security standards or specifications with known limitations. Customer is responsible for the design and operation of its applications and products throughout their lifecycles to reduce the effect of these vulnerabilities on customer's applications and products. Customer's responsibility also extends to other open and/or proprietary technologies supported by NXP products for use in customer's applications. NXP accepts no liability for any vulnerability. Customer should regularly check security updates from NXP and follow up appropriately.

Customer shall select products with security features that best meet rules, regulations, and standards of the intended application and make the ultimate design decisions regarding its products and is solely responsible for compliance with all legal, regulatory, and security related requirements concerning its products, regardless of any information or support that may be provided by NXP.

NXP has a Product Security Incident Response Team (PSIRT) (reachable at [PSIRT@nxp.com](mailto:PSIRT@nxp.com)) that manages the investigation, reporting, and solution release to security vulnerabilities of NXP products.

## Trademarks

Notice: All referenced brands, product names, service names, and trademarks are the property of their respective owners.

**NXP** — wordmark and logo are trademarks of NXP B.V.

**AMBA, Arm, Arm7, Arm7TDMI, Arm9, Arm11, Artisan, big.LITTLE, Cordio, CoreLink, CoreSight, Cortex, DesignStart, DynamiQ, Jazelle, Keil, Mali, Mbed, Mbed Enabled, NEON, POP, RealView, SecurCore, Socrates, Thumb, TrustZone, ULINK, ULINK2, ULINK-ME, ULINK-PLUS, ULINKpro,  $\mu$ Vision, Versatile** — are trademarks or registered trademarks of Arm Limited (or its subsidiaries) in the US and/or elsewhere. The related technology may be protected by any or all of patents, copyrights, designs and trade secrets. All rights reserved.

**Bluetooth** — the Bluetooth wordmark and logos are registered trademarks owned by Bluetooth SIG, Inc. and any use of such marks by NXP Semiconductors is under license.

**EdgeLock** — is a trademark of NXP B.V.

**I2C-bus** — logo is a trademark of NXP B.V.

**Kinetis** — is a trademark of NXP B.V.

**NXP SECURE CONNECTIONS FOR A SMARTER WORLD** — is a trademark of NXP B.V.