

DASH NO.	M CODE	MADE FROM
----------	--------	-----------

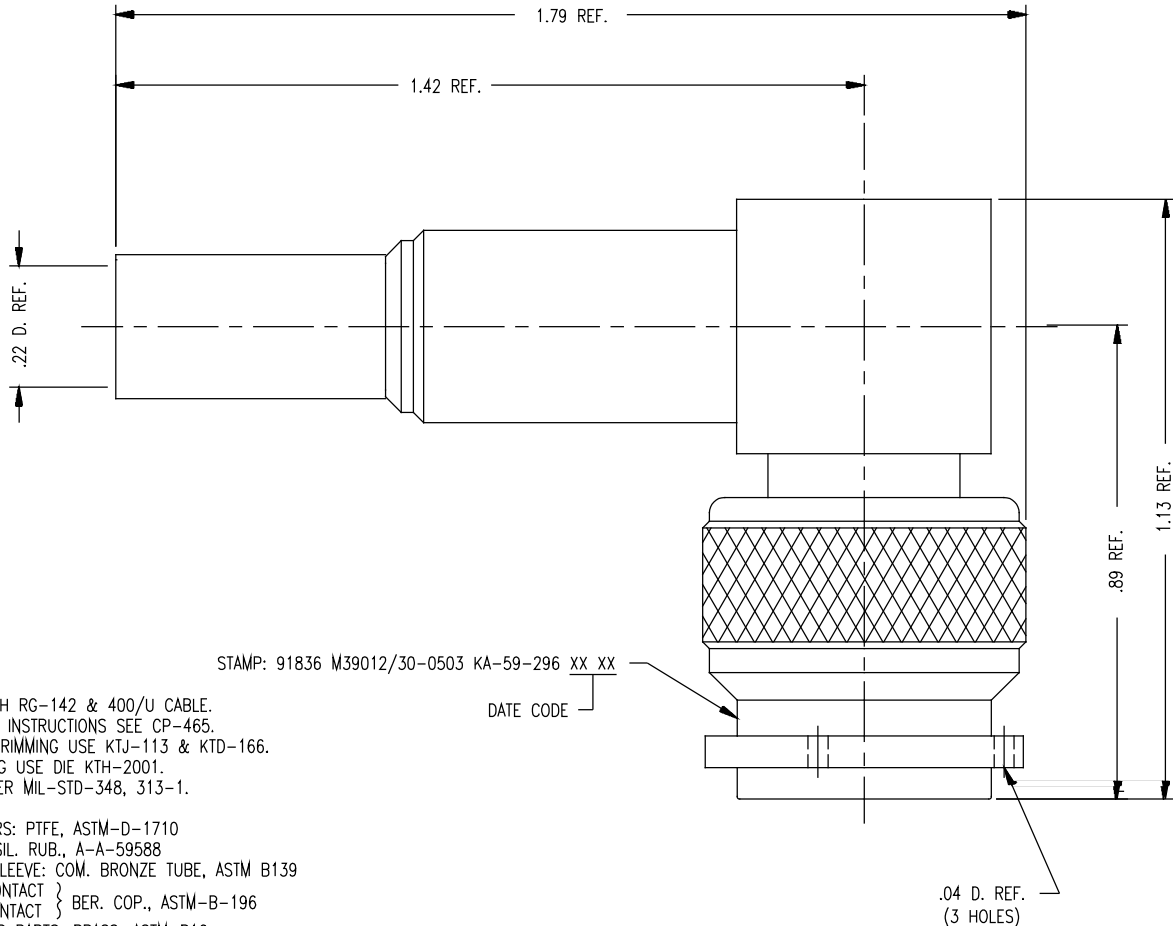

NOTES:

- FOR USE WITH RG-142 & 400/U CABLE.
- FOR CABLING INSTRUCTIONS SEE CP-465.
- FOR CABLE TRIMMING USE KTJ-113 & KTD-166.
- FOR CRIMPING USE DIE KTH-2001.
- INTERFACE PER MIL-STD-348, 313-1.
- MATERIALS:
 INSULATORS: PTFE, ASTM-D-1710
 GASKET: SIL. RUB., A-A-59588
 K-GRIP SLEEVE: COM. BRONZE TUBE, ASTM B139
 OUTER CONTACT }
 CRIMP CONTACT } BER. COP., ASTM-B-196
 ALL OTHER PARTS: BRASS, ASTM-B16
- FINISHES:
 CENTER CONTACTS: HARD GOLD PLT. PER ASTM B488
 ALL OTHER METAL PARTS: SILVER PLT. PER ASTM B700
- ELECTRICAL CHARACTERISTICS:
 NOMINAL IMPEDANCE: 50 OHMS
 VOLTAGE RATING: 500 VRMS
 FREQUENCY RANGE: DC TO 11 GHz

STAMP: 91836 M39012/30-0503 KA-59-296 XX XX

DATE CODE

.04 D. REF.
(3 HOLES)

REVISIONS	
ISSUE	CHANGES
7	CN 28193 A CHC 5 AUG 86
8	CN 32302 A LNM 20 JUN 90
9	CN 32931 E WJM 03/28/91
10	CN 34058 C JCA 09/02/92
11	CN 34481 C JCA 05/12/93
12	CN 38244 C BDH 03/12/01
P	REVISED PER ER22312 GGR 03/03/2010
S	ER064289 JI 09/30/16
T	ER064686 CY 12/21/16
U	ER066194 JI 03/22/17
JCA0400	
CUSTOMER SALES DRAWING	
SCALE	4:1
APPROX SURFACE AREA	KA-59-296
USED ON	
REF:	PLUG, ANGLE, TNC M39012/30-0503
DRAWN	JCA DATE 12 MAR 90
DESIGN	MJB DATE 20 MAR 90
APPR.	DATE
 Winchester Electronics 199 Park Rd Ext #104 Middlebury, CT 06762	
SDKA-59-296	

SDKA-59-296