

## 32-bit Power Architecture<sup>®</sup> microcontroller for automotive SIL3/ASILD chassis and safety applications

Datasheet - production data

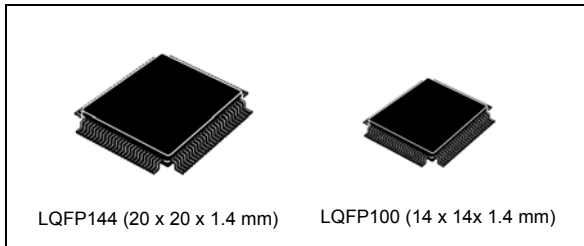

### Features

- High-performance e200z4d dual core
  - 32-bit Power Architecture<sup>®</sup> technology CPU
  - Core frequency as high as 120 MHz
  - Dual issue five-stage pipeline core
  - Variable Length Encoding (VLE)
  - Memory Management Unit (MMU)
  - 4 KB instruction cache with error detection code
  - Signal Processing Engine (SPE)
- Memory available
  - 2 MB flash memory with ECC
  - 192 KB on-chip SRAM with ECC
  - Built-in RWW capabilities for EEPROM emulation
- SIL3/ASILD innovative safety concept: Lock step mode and Fail-safe protection
  - Sphere of Replication (SoR) for key components (such as CPU core, eDMA, crossbar switch)
  - Fault Collection and Control Unit (FCCU)
  - Redundancy Control and Checker Unit (RCCU) on outputs of the SoR connected to FCCU
  - Boot-time Built-In Self-Test for Memory (MBIST) and Logic (LBIST) triggered by hardware
  - Boot-time Built-In Self-Test for ADC and flash memory triggered by software
  - Replicated safety enhanced watchdog
    - Replicated junction temperature sensor
    - Non Maskable Interrupt (NMI)
    - 16-region Memory Protection Unit (MPU)
    - Clock Monitoring Units (CMU)
    - Power Management Unit (PMU)
    - Cyclic Redundancy Check (CRC) unit
- Decoupled Parallel mode for high performance use of replicated cores
- Nexus Class 3+ interface
- Interrupts
  - Replicated 16-priority controller
  - Replicated 16-channel eDMA controller
- GPIOs individually programmable as input, output or special function
- Three 6-channel general-purpose eTimer units
- 2 FlexPWM units: Four 16-bit channels per module
- Communications interfaces
  - 2 LINFlexD channels
  - 3 DSPI channels with automatic chip select generation
  - 3 FlexCAN interfaces (2.0B Active) with 32 message objects
  - FlexRay module (V2.1 Rev. A) with 2 channels, 64 message buffers and data rates up to 10 Mbit/s
- Two 12-bit Analog-to-digital Converters (ADC)
  - 16 input channels
  - Programmable Cross Triggering Unit (CTU) to synchronize ADCs conversion with timer and PWM
- Sine wave generator (D/A with low pass filter)
- On-chip CAN/UART/FlexRay Bootstrap loader
- Single 3.0 V to 3.6 V voltage supply
- Ambient temperature range –40 °C to 125 °C
- Junction temperature range –40 °C to 150 °C

# Contents

- 1 Introduction ..... 7**
  - 1.1 Document overview ..... 7
  - 1.2 Description ..... 7
  - 1.3 Device comparison ..... 8
  - 1.4 Block diagram ..... 11
  - 1.5 Feature details ..... 12
    - 1.5.1 High-performance e200z4d core ..... 12
    - 1.5.2 Crossbar switch (XBAR) ..... 13
    - 1.5.3 Memory protection unit (MPU) ..... 13
    - 1.5.4 Enhanced direct memory access (eDMA) ..... 13
    - 1.5.5 On-chip flash memory with ECC ..... 14
    - 1.5.6 On-chip SRAM with ECC ..... 14
    - 1.5.7 Platform flash memory controller ..... 15
    - 1.5.8 Platform static RAM controller (SRAMC) ..... 15
    - 1.5.9 Memory subsystem access time ..... 16
    - 1.5.10 Error correction status module (ECSM) ..... 16
    - 1.5.11 Peripheral bridge (PBRIDGE) ..... 17
    - 1.5.12 Interrupt controller (INTC) ..... 17
    - 1.5.13 System clocks and clock generation ..... 18
    - 1.5.14 Frequency-Modulated Phase-Locked Loop (FMPLL) ..... 18
    - 1.5.15 Main oscillator ..... 19
    - 1.5.16 Internal reference clock (RC) oscillator ..... 19
    - 1.5.17 Clock, reset, power, mode and test control modules (MC\_CGM, MC\_RGM, MC\_PCU, and MC\_ME) ..... 19
    - 1.5.18 Periodic interrupt timer module (PIT) ..... 19
    - 1.5.19 System timer module (STM) ..... 20
    - 1.5.20 Software watchdog timer (SWT) ..... 20
    - 1.5.21 Fault collection and control unit (FCCU) ..... 20
    - 1.5.22 System Integration Unit Lite (SIUL) ..... 20
    - 1.5.23 Non-maskable interrupt (NMI) ..... 21
    - 1.5.24 Boot assist module (BAM) ..... 21
    - 1.5.25 System status and configuration module (SSCM) ..... 21
    - 1.5.26 FlexCAN ..... 21
    - 1.5.27 FlexRay ..... 23

|          |  |           |
|----------|--|-----------|
| 1.5.28   | Serial communication interface module (LINFlexD)                 | 24        |
| 1.5.29   | Deserial serial peripheral interface (DSPI)                      | 25        |
| 1.5.30   | FlexPWM  | 25        |
| 1.5.31   | eTimer module  | 27        |
| 1.5.32   | Sine wave generator (SWG)  | 27        |
| 1.5.33   | Analog-to-Digital converter module (ADC)                         | 28        |
| 1.5.34   | Cross triggering unit (CTU)                                      | 28        |
| 1.5.35   | Cyclic redundancy checker (CRC) unit                             | 29        |
| 1.5.36   | Redundancy control and checker unit (RCCU)                       | 29        |
| 1.5.37   | Junction temperature sensor                                      | 30        |
| 1.5.38   | Nexus port controller (NPC)                                      | 30        |
| 1.5.39   | IEEE 1149.1 JTAG controller (JTAGC)                              | 31        |
| 1.5.40   | Voltage regulator / power management unit (PMU)                  | 31        |
| 1.5.41   | Built-In self-test (BIST) capability                             | 32        |
| <b>2</b> | <b>Package pinouts and signal descriptions</b>                   | <b>33</b> |
| 2.1      | Package pinouts  | 33        |
| 2.2      | Supply pins  | 54        |
| 2.3      | System pins  | 56        |
| 2.4      | Pin muxing   | 57        |
| <b>3</b> | <b>Electrical characteristics</b>                                | <b>74</b> |
| 3.1      | Introduction   | 74        |
| 3.2      | Absolute maximum ratings   | 74        |
| 3.3      | Recommended operating conditions                                 | 75        |
| 3.4      | Decoupling capacitors  | 76        |
| 3.5      | Thermal characteristics  | 79        |
| 3.5.1    | General notes for specifications at maximum junction temperature | 79        |
| 3.6      | Electromagnetic Interference (EMI) characteristics               | 81        |
| 3.7      | Electrostatic discharge (ESD) characteristics                    | 82        |
| 3.8      | Static latch-up (LU)   | 83        |
| 3.9      | Voltage regulator electrical characteristics                     | 83        |
| 3.10     | Supply current characteristics                                   | 87        |
| 3.11     | Temperature sensor electrical characteristics                    | 90        |
| 3.12     | Main oscillator electrical characteristics                       | 90        |

|          |   |            |
|----------|---|------------|
| 3.13     | FMPLL electrical characteristics                | 92         |
| 3.14     | 16 MHz RC oscillator electrical characteristics | 93         |
| 3.15     | ADC electrical characteristics                  | 93         |
| 3.15.1   | Input Impedance and ADC Accuracy                | 94         |
| 3.16     | Flash memory electrical characteristics         | 99         |
| 3.17     | SWG electrical characteristics                  | 101        |
| 3.18     | AC specifications                               | 101        |
| 3.18.1   | Pad AC specifications                           | 101        |
| 3.19     | Reset sequence                                  | 102        |
| 3.19.1   | Reset sequence duration                         | 102        |
| 3.19.2   | Reset sequence description                      | 103        |
| 3.19.3   | Reset sequence trigger mapping                  | 105        |
| 3.19.4   | Reset sequence — start condition                | 106        |
| 3.19.5   | External watchdog window                        | 108        |
| 3.20     | AC timing characteristics                       | 108        |
| 3.20.1   | RESET pin characteristics                       | 108        |
| 3.20.2   | WKUP/NMI timing                                 | 110        |
| 3.20.3   | IEEE 1149.1 JTAG interface timing               | 110        |
| 3.20.4   | Nexus timing                                    | 112        |
| 3.20.5   | External interrupt timing (IRQ pin)             | 114        |
| 3.20.6   | DSPI timing                                     | 115        |
| <b>4</b> | <b>Package characteristics</b>                  | <b>121</b> |
| 4.1      | ECOPACK®  | 121        |
| 4.2      | Package mechanical data                         | 121        |
| <b>5</b> | <b>Ordering information</b>                     | <b>125</b> |
| <b>6</b> | <b>Revision history</b>                         | <b>126</b> |

## List of tables

|           |  |     |
|-----------|--|-----|
| Table 1.  | SPC56XL70/SPC56X64 device summary                        | 8   |
| Table 2.  | Platform memory access time summary                      | 16  |
| Table 3.  | LQFP100 pin function summary                             | 34  |
| Table 4.  | LQFP144 pin function summary                             | 42  |
| Table 5.  | Supply pins  | 54  |
| Table 6.  | System pins  | 56  |
| Table 7.  | Pin muxing   | 57  |
| Table 8.  | Absolute maximum ratings                                 | 74  |
| Table 9.  | Recommended operating conditions (3.3 V)                 | 75  |
| Table 10. | Decoupling capacitors                                    | 76  |
| Table 11. | Thermal characteristics for LQFP100 package              | 79  |
| Table 12. | Thermal characteristics for LQFP144 package              | 79  |
| Table 13. | EMI configuration summary                                | 81  |
| Table 14. | EMI emission testing specifications                      | 82  |
| Table 15. | ESD ratings  | 82  |
| Table 16. | Latch-up results   | 83  |
| Table 17. | Recommended operating characteristics                    | 83  |
| Table 18. | Voltage regulator electrical specifications              | 84  |
| Table 19. | DC electrical characteristics                            | 86  |
| Table 20. | Current consumption characteristics                      | 88  |
| Table 21. | Temperature sensor electrical characteristics            | 90  |
| Table 22. | Main oscillator electrical characteristics               | 91  |
| Table 23. | FMPLL electrical characteristics                         | 92  |
| Table 24. | RC oscillator electrical characteristics                 | 93  |
| Table 25. | ADC conversion characteristics                           | 98  |
| Table 26. | Flash memory program and erase electrical specifications | 99  |
| Table 27. | Flash memory timing                                      | 99  |
| Table 28. | Flash memory module life                                 | 100 |
| Table 29. | SPC56XL70 SWG Specifications                             | 101 |
| Table 30. | Pad AC specifications (3.3 V, IPP_HVE = 0)               | 101 |
| Table 31. | RESET sequences  | 103 |
| Table 32. | Reset sequence trigger — Reset sequence                  | 105 |
| Table 33. | Voltage thresholds                                       | 107 |
| Table 34. | RESET electrical characteristics                         | 109 |
| Table 35. | WKUP/NMI glitch filter                                   | 110 |
| Table 36. | JTAG pin AC electrical characteristics                   | 110 |
| Table 37. | Nexus debug port timing                                  | 112 |
| Table 38. | External interrupt timing                                | 114 |
| Table 39. | DSPI timing  | 115 |
| Table 40. | LQFP100 mechanical data                                  | 122 |
| Table 41. | LQFP144 mechanical data                                  | 123 |
| Table 42. | Revision history   | 126 |

## List of figures

|            |  |     |
|------------|--|-----|
| Figure 1.  | SPC56EL70 block diagram                                    | 11  |
| Figure 2.  | SPC56XL70 LQFP100 package                                  | 33  |
| Figure 3.  | SPC56XL70 LQFP144 pinout (top view)                        | 34  |
| Figure 4.  | Decoupling capacitors                                      | 78  |
| Figure 5.  | BCP68 board schematic example                              | 86  |
| Figure 6.  | Crystal oscillator and resonator connection scheme         | 90  |
| Figure 7.  | Main oscillator electrical characteristics                 | 91  |
| Figure 8.  | ADC characteristics and error definitions                  | 94  |
| Figure 9.  | Input Equivalent Circuit                                   | 95  |
| Figure 10. | Transient Behavior during Sampling Phase                   | 95  |
| Figure 11. | Spectral representation of input signal                    | 97  |
| Figure 12. | Pad output delay   | 102 |
| Figure 13. | Destructive Reset Sequence, BIST enabled                   | 103 |
| Figure 14. | Destructive Reset Sequence, BIST disabled                  | 104 |
| Figure 15. | External Reset Sequence Long, BIST enabled                 | 104 |
| Figure 16. | Functional Reset Sequence Long                             | 104 |
| Figure 17. | Functional Reset Sequence Short                            | 105 |
| Figure 18. | Reset sequence start for destructive resets                | 107 |
| Figure 19. | Reset sequence start via RESET assertion                   | 107 |
| Figure 20. | Reset sequence - External watchdog trigger window position | 108 |
| Figure 21. | Start-up reset requirements                                | 109 |
| Figure 22. | Noise filtering on reset signal                            | 109 |
| Figure 23. | JTAG test clock input timing                               | 110 |
| Figure 24. | JTAG test access port timing                               | 111 |
| Figure 25. | JTAG boundary scan timing                                  | 112 |
| Figure 26. | Nexus output timing  | 113 |
| Figure 27. | Nexus DDR Mode output timing                               | 113 |
| Figure 28. | Nexus TDI, TMS, TDO timing                                 | 114 |
| Figure 29. | External interrupt timing                                  | 115 |
| Figure 30. | DSPI classic SPI timing — master, CPHA = 0                 | 116 |
| Figure 31. | DSPI classic SPI timing — master, CPHA = 1                 | 117 |
| Figure 32. | DSPI classic SPI timing — slave, CPHA = 0                  | 117 |
| Figure 33. | DSPI classic SPI timing — slave, CPHA = 1                  | 118 |
| Figure 34. | DSPI modified transfer format timing — master, CPHA = 0    | 118 |
| Figure 35. | DSPI modified transfer format timing — master, CPHA = 1    | 119 |
| Figure 36. | DSPI modified transfer format timing — slave, CPHA = 0     | 119 |
| Figure 37. | DSPI modified transfer format timing — slave, CPHA = 1     | 120 |
| Figure 38. | DSPI PCS strobe (PCSS) timing                              | 120 |
| Figure 39. | LQFP100 package mechanical drawing                         | 121 |
| Figure 40. | LQFP144 package mechanical drawing                         | 123 |
| Figure 41. | Commercial product code structure                          | 125 |

# 1 Introduction

## 1.1 Document overview

This document describes the features of the family and options available within the family members, and highlights important electrical and physical characteristics of the devices.

This document provides electrical specifications, pin assignments, and package diagrams for the SPC56EL70x/SPC564L70x series of microcontroller units (MCUs). For functional characteristics, see the SPC56XL70 Microcontroller Reference Manual. For use of the SPC56XL70 in a fail-safe system according to safety standard ISO26262, see the Safety Application Guide for SPCEL70.

## 1.2 Description

The SPC56EL70x/SPC564L70x series microcontrollers are system-on-chip devices that are built on Power Architecture technology and contain enhancements that improve the architecture's fit in embedded applications, include additional instruction support for digital signal processing (DSP) and integrate technologies such as an enhanced time processor unit, enhanced queued analog-to-digital converter, Controller Area Network, and an enhanced modular input-output system.

The SPC56EL70x/SPC564L70x family of 32-bit microcontrollers is the latest achievement in integrated automotive application controllers. It belongs to an expanding range of automotive-focused products designed to address electrical hydraulic power steering (EHPS), electric power steering (EPS) and airbag applications. The advanced and cost-efficient host processor core of the SPC56XL70 automotive controller family complies with the Power Architecture embedded category. It operates at speeds as high as 120 MHz and offers high-performance processing optimized for low power consumption. It capitalizes on the available development infrastructure of current Power Architecture devices and is supported with software drivers, operating systems and configuration code to assist with users' implementations.

### 1.3 Device comparison

Table 1. SPC56XL70/SPC56X64 device summary

| Feature  |                             | SPC56EL64   | SPC56EL70   | SPC564L64        | SPC564L70      |
|----------|-----------------------------|---|---|------------------|----------------|
| CPU      | Type                        | 2 × e200z4<br>(in lock-step or decoupled operation)     | 2 × e200z4<br>(in lock-step or decoupled operation) | 1 × e200z4       | 1 × e200z4     |
|          | Architecture                | Harvard   |   |                  |                |
|          | Execution speed             | 0–120 MHz (+2% FM)                                      |   |                  |                |
|          | DMIPS intrinsic performance | >240 MIPS   |   |                  |                |
|          | SIMD (DSP + FPU)            | Yes   |   |                  |                |
|          | MMU                         | 16 entry  |   |                  |                |
|          | Instruction set PPC         | Yes   |   |                  |                |
|          | Instruction set VLE         | Yes   |   |                  |                |
|          | Instruction cache           | 4 KB, EDC   |   |                  |                |
|          | MPU-16 regions              | Yes, replicated module                                  |   |                  |                |
|          | Semaphore unit (SEMA4)      | Yes   |   |                  |                |
| Buses    | Core bus                    | AHB, 32-bit address, 64-bit data                        |   |                  |                |
|          | Internal periphery bus      | 32-bit address, 32-bit data                             |   |                  |                |
| Crossbar | Master × slave ports        | Lock Step Mode: 4 × 3<br>Decoupled Parallel Mode: 6 × 3 |   | 4 × 3            |                |
| Memory   | Code/data flash             | 1.5 MB, ECC, RWW  | 2 MB, ECC, RWW                                      | 1.5 MB, ECC, RWW | 2 MB, ECC, RWW |
|          | Static RAM (SRAM)           | 160 KB, ECC   | 192 KB, ECC   | 160 KB, ECC      | 192 KB, ECC    |



**Table 1. SPC56XL70/SPC56X64 device summary (continued)**

| Feature |  | SPC56EL64   | SPC56EL70 | SPC564L64 | SPC564L70 |
|---------|--|---|-----------|-----------|-----------|
| Modules | Interrupt Controller (INTC)              | 16 interrupt levels, replicated module                                    |           |           |           |
|         | Periodic Interrupt Timer (PIT)           | 1 × 4 channels  |           |           |           |
|         | System Timer Module (STM)                | 1 × 4 channels, replicated module   |           |           |           |
|         | Software Watchdog Timer (SWT)            | Yes, replicated module  |           |           |           |
|         | eDMA                                     | 16 channels, replicated module  |           |           |           |
|         | FlexRay                                  | 1 × 64 message buffers, dual channel                                      |           |           |           |
|         | FlexCAN                                  | 3 × 32 message buffers  |           |           |           |
|         | LINFlexD (UART and LIN with DMA support) | 2   |           |           |           |
|         | Clock out                                | Yes   |           |           |           |
|         | Fault Collection and Control Unit (FCCU) | Yes   |           |           |           |
|         | Cross Triggering Unit (CTU)              | Yes   |           |           |           |
|         | eTimer                                   | 3 × 6 channels <sup>(1)</sup>   |           |           |           |
|         | FlexPWM                                  | 2 Module 4 × (2 + 1) channels <sup>(2)</sup>                              |           |           |           |
|         | Analog-to-Digital Converter (ADC)        | 2 × 12-bit ADC, 16 channels per ADC (3 internal, 4 shared and 9 external) |           |           |           |
|         | Sine Wave Generator (SWG)                | 32 point  |           |           |           |

Table 1. SPC56XL70/SPC56X64 device summary (continued)

| Feature         |  | SPC56EL64  | SPC56EL70 | SPC564L64 | SPC564L70 |
|-----------------|--|--|-----------|-----------|-----------|
| Modules (cont.) | Deserial Serial Peripheral Interface (DSPI)                        | 3 × DSPI as many as 8 chip selects   |           |           |           |
|                 | Cyclic Redundancy Checker (CRC) unit                               | Yes  |           |           |           |
|                 | Junction temperature sensor (TSENS)                                | Yes, replicated module   |           |           |           |
|                 | Digital I/Os   | ≥ 16   |           |           |           |
| Supply          | Device power supply  | 3.3 V with integrated bypassable ballast transistor<br>External ballast transistor not needed for bare die |           |           |           |
|                 | Analog reference voltage   | 3.0 V – 3.6 V and 4.5 V – 5.5 V  |           |           |           |
| Clocking        | Frequency-modulated phase-locked loop (FMPLL)                      | 2  |           |           |           |
|                 | Internal RC oscillator   | 16 MHz   |           |           |           |
|                 | External crystal oscillator  | 4 – 40 MHz   |           |           |           |
| Debug           | Nexus  | Level 3+   |           |           |           |
| Packages        | LQFP   | 100 pins<br>144 pins   |           |           |           |
| Temperature     | Temperature range (junction)                                       | –40 to 150 °C  |           |           |           |
|                 | Ambient temperature range using external ballast transistor (LQFP) | –40 to 125 °C  |           |           |           |

1. The third eTimer is not connected to any pins on the package. Its usage is confined internally to the device.
2. The second FlexPWM is not connected to any pins on the package. Its usage is confined internally to the device.

### 1.4 Block diagram

Figure 1 shows a top-level block diagram of the SPC56EL70x/SPC564L70x device.

Figure 1. SPC56EL70 block diagram

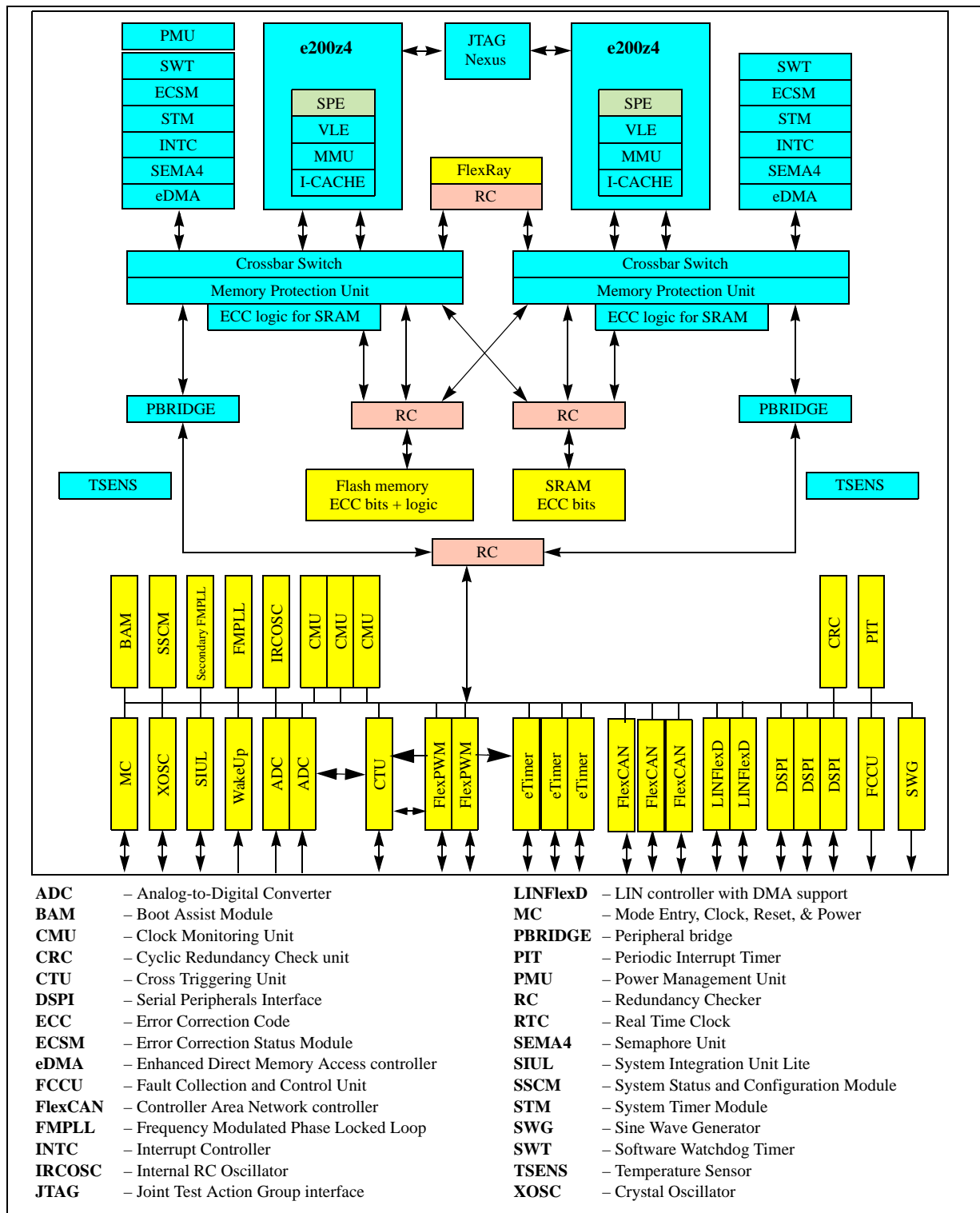

## 1.5 Feature details

### 1.5.1 High-performance e200z4d core

The e200z4d Power Architecture® core provides the following features:

- 2 independent execution units, both supporting fixed-point and floating-point operations
- Dual issue 32-bit Power Architecture technology compliant
  - 5-stage pipeline (IF, DEC, EX1, EX2, WB)
  - In-order execution and instruction retirement
- Full support for Power Architecture instruction set and Variable Length Encoding (VLE)
  - Mix of classic 32-bit and 16-bit instruction allowed
  - Optimization of code size possible
- Thirty-two 64-bit general purpose registers (GPRs)
- Harvard bus (32-bit address, 64-bit data)
  - I-Bus interface capable of one outstanding transaction plus one piped with no wait-on-data return
  - D-Bus interface capable of two transactions outstanding to fill AHB pipe
- I-cache and I-cache controller
  - 4 KB, 256-bit cache line (programmable for 2- or 4-way)
- No data cache
- 16-entry MMU
- 8-entry branch table buffer
- Branch look-ahead instruction buffer to accelerate branching
- Dedicated branch address calculator
- 3 cycles worst case for missed branch
- Load/store unit
  - Fully pipelined
  - Single-cycle load latency
  - Big- and little-endian modes supported
  - Misaligned access support
  - Single stall cycle on load to use
- Single-cycle throughput (2-cycle latency) integer  $32 \times 32$  multiplication
- 4 – 14 cycles integer  $32 \times 32$  division (average division on various benchmark of nine cycles)
- Single precision floating-point unit
  - 1 cycle throughput (2-cycle latency) floating-point  $32 \times 32$  multiplication
  - Target 9 cycles (worst case acceptable is 12 cycles) throughput floating-point  $32 \times 32$  division
  - Special square root and min/max function implemented
- Signal processing support: APU-SPE 1.1
  - Support for vectorized mode: as many as two floating-point instructions per clock
- Vectored interrupt support
- Reservation instruction to support read-modify-write constructs

- Extensive system development and tracing support via Nexus debug port

### 1.5.2 Crossbar switch (XBAR)

The XBAR multi-port crossbar switch supports simultaneous connections between four master ports and three slave ports. The crossbar supports a 32-bit address bus width and a 64-bit data bus width.

The crossbar allows four concurrent transactions to occur from any master port to any slave port, although one of those transfers must be an instruction fetch from internal flash memory. If a slave port is simultaneously requested by more than one master port, arbitration logic selects the higher priority master and grants it ownership of the slave port. All other masters requesting that slave port are stalled until the higher priority master completes its transactions.

The crossbar provides the following features:

- 4 masters and 3 slaves supported per each replicated crossbar
  - Masters allocation for each crossbar: e200z4d core with two independent bus interface units (BIU) for I and D access (2 masters), one eDMA, one FlexRay
  - Slaves allocation for each crossbar: a redundant flash-memory controller with 2 slave ports to guarantee maximum flexibility to handle Instruction and Data array, one redundant SRAM controller with 1 slave port each and 1 redundant peripheral bus bridge
- 32-bit address bus and 64-bit data bus
- Programmable arbitration priority
  - Requesting masters can be treated with equal priority and are granted access to a slave port in round-robin method, based upon the ID of the last master to be granted access or a priority order can be assigned by software at application run time
- Temporary dynamic priority elevation of masters

The XBAR is replicated for each processing channel.

### 1.5.3 Memory protection unit (MPU)

The Memory Protection Unit splits the physical memory into 16 different regions. Each master (eDMA, FlexRay, CPU) can be assigned different access rights to each region.

- 16-region MPU with concurrent checks against each master access
- 32-byte granularity for protected address region

The memory protection unit is replicated for each processing channel.

### 1.5.4 Enhanced direct memory access (eDMA)

The enhanced direct memory access (eDMA) controller is a second-generation module capable of performing complex data movements via 16 programmable channels, with minimal intervention from the host processor. The hardware micro architecture includes a DMA engine which performs source and destination address calculations, and the actual data movement operations, along with an SRAM-based memory containing the transfer control descriptors (TCD) for the channels. This implementation is used to minimize the overall block size.

The eDMA module provides the following features:

- 16 channels supporting 8-, 16-, and 32-bit value single or block transfers
- Support variable sized queues and circular buffered queue
- Source and destination address registers independently configured to post-increment or stay constant
- Support major and minor loop offset
- Support minor and major loop done signals
- DMA task initiated either by hardware requestor or by software
- Each DMA task can optionally generate an interrupt at completion and retirement of the task
- Signal to indicate closure of last minor loop
- Transfer control descriptors mapped inside the SRAM

The eDMA controller is replicated for each processing channel.

### 1.5.5 On-chip flash memory with ECC

This device includes programmable, non-volatile flash memory. The non-volatile memory (NVM) can be used for instruction storage or data storage, or both. The flash memory module interfaces with the system bus through a dedicated flash memory array controller. It supports a 64-bit data bus width at the system bus port, and a 128-bit read data interface to flash memory. The module contains four 128-bit prefetch buffers. Prefetch buffer hits allow no-wait responses. Buffer misses incur a 3 wait state response at 120 MHz.

The flash memory module provides the following features:

- 2 MB of flash memory in unique multi-partitioned hard macro
- Sectorization:
  - Partition 1 (low address): 16 KB + 16 KB + 16 KB + 16 KB
  - Partition 2 (low address): 16 KB + 16 KB + 16 KB + 16 KB
  - Partition 3 (low address): 64 KB + 64 KB
  - Partition 4 (mid address): 128 KB + 128 KB
  - Partition 5 (high address): 256 KB + 256 KB
  - Partition 6 (high address): 256 KB + 256 KB
  - Partition 7 (high address): 256 KB + 256 KB
- EEPROM emulation (in software) within same module but on different partition
- 16 KB test sector and 16 KB shadow sector for test, censorship device and user option bits
- Wait states:
  - Access time less or equal to 3 WS at 120 MHz + 4% FM (4-1-2-1 access)
  - Access time less or equal to 2 WS at 80 MHz + 4% FM
- Flash memory line 128-bit wide with 8-bit ECC on 64-bit word (total 144 bits)
- Accessed via a 64-bit wide bus for write and a 128-bit wide array for read operations
- 1-bit error correction, 2-bit error detection

### 1.5.6 On-chip SRAM with ECC

The SPC56XL70 SRAM provides a general-purpose single port memory.

ECC handling is done on a 32-bit boundary for data and it is extended to the address to have the highest possible diagnostic coverage including the array internal address decoder.

The SRAM module provides the following features:

- System SRAM: 192 KB
- ECC on 32-bit word (syndrome of 7 bits)
  - ECC covers SRAM bus address
- 1-bit error correction, 2-bit error detection
- Wait states:
  - 1 wait state at 120 MHz
  - 0 wait states at 80 MHz

### 1.5.7 Platform flash memory controller

The following list summarizes the key features of the flash memory controller:

- Single AHB port interface supports a 64-bit data bus. All AHB aligned and unaligned reads within the 32-bit container are supported. Only aligned word writes are supported.
- Array interfaces support a 128-bit read data bus and a 64-bit write data bus for each bank.
- Code flash (bank0) interface provides configurable read buffering and page prefetch support.
  - Four page-read buffers (each 128 bits wide) and a prefetch controller support speculative reading and optimized flash access.
- Single-cycle read responses (0 AHB data-phase wait states) for hits in the buffers. The buffers implement a least-recently-used replacement algorithm to maximize performance.
- Data flash (bank1) interface includes a 128-bit register to temporarily hold a single flash page. This logic supports single-cycle read responses (0 AHB data-phase wait states) for accesses that hit in the holding register.
  - No prefetch support is provided for this bank.
- Programmable response for read-while-write sequences including support for stall-while-write, optional stall notification interrupt, optional flash operation abort and optional abort notification interrupt.
- Separate and independent configurable access timing (on a per bank basis) to support use across a wide range of platforms and frequencies.
- Support of address-based read access timing for emulation of other memory types.
- Support for reporting of single- and multi-bit error events.
- Typical operating configuration loaded into programming model by system reset.

The platform flash controller is replicated for each processor.

### 1.5.8 Platform static RAM controller (SRAMC)

The SRAMC module is the platform SRAM array controller, with integrated error detection and correction.

The main features of the SRAMC provide connectivity for the following interfaces:

- XBAR Slave Port (64-bit data path)
- ECSM (ECC Error Reporting, error injection and configuration)
- SRAM array

The following functions are implemented:

- ECC encoding (32-bit boundary for data and complete address bus)
- ECC decoding (32-bit boundary and entire address)
- Address translation from the AHB protocol on the XBAR to the SRAM array

The platform SRAM controller is replicated for each processor.

### 1.5.9 Memory subsystem access time

Every memory access the CPU performs requires at least one system clock cycle for the data phase of the access. Slower memories or peripherals may require additional data phase wait states. Additional data phase wait states may also occur if the slave being accessed is not parked on the requesting master in the crossbar.

[Table 2](#) shows the number of additional data phase wait states required for a range of memory accesses.

**Table 2. Platform memory access time summary**

| AHB transfer              | Data phase wait states | Description   |
|---------------------------|------------------------|---|
| e200z4d instruction fetch | 0                      | Flash memory prefetch buffer hit (page hit)   |
| e200z4d instruction fetch | 3                      | Flash memory prefetch buffer miss (based on 4-cycle random flash array access time)                             |
| e200z4d data read         | 0–1                    | SRAM read   |
| e200z4d data write        | 0                      | SRAM 32-bit write   |
| e200z4d data write        | 0                      | SRAM 64-bit write (executed as 2 x 32-bit writes)   |
| e200z4d data write        | 0–2                    | SRAM 8-, 16-bit write (Read-modify-Write for ECC)   |
| e200z4d flash memory read | 0                      | Flash memory prefetch buffer hit (page hit)   |
| e200z4d flash memory read | 3                      | Flash memory prefetch buffer miss (at 120 MHz; includes 1 cycle of program flash memory controller arbitration) |

### 1.5.10 Error correction status module (ECSM)

The ECSM on this device manages the ECC configuration and reporting for the platform memories (flash memory and SRAM). It does not implement the actual ECC calculation. A detected error (double error for flash memory or SRAM) is also reported to the FCCU. The following errors and indications are reported into the ECSM dedicated registers:

- ECC error status and configuration for flash memory and SRAM
- ECC error reporting for flash memory
- ECC error reporting for SRAM
- ECC error injection for SRAM



### 1.5.11 Peripheral bridge (PBRIDGE)

The PBRIDGE implements the following features:

- Duplicated periphery
- Master access right per peripheral (per master: read access enable; write access enable)
- Checker applied on PBRIDGE output toward periphery
- Byte endianness swap capability

### 1.5.12 Interrupt controller (INTC)

The INTC provides priority-based preemptive scheduling of interrupt requests, suitable for statically scheduled hard real-time systems.

For high-priority interrupt requests, the time from the assertion of the interrupt request from the peripheral to when the processor is executing the interrupt service routine (ISR) has been minimized. The INTC provides a unique vector for each interrupt request source for quick determination of which ISR needs to be executed. It also provides an ample number of priorities so that lower priority ISRs do not delay the execution of higher priority ISRs. To allow the appropriate priorities for each source of interrupt request, the priority of each interrupt request is software configurable.

The INTC supports the priority ceiling protocol for coherent accesses. By providing a modifiable priority mask, the priority can be raised temporarily so that all tasks which share the resource can not preempt each other.

The INTC provides the following features:

- Duplicated periphery
- Unique 9-bit vector per interrupt source
- 16 priority levels with fixed hardware arbitration within priority levels for each interrupt source
- Priority elevation for shared resource

The INTC is replicated for each processor.

### 1.5.13 System clocks and clock generation

The following list summarizes the system clock and clock generation on this device:

- Lock status continuously monitored by lock detect circuitry
- Loss-of-clock (LOC) detection for reference and feedback clocks
- On-chip loop filter (for improved electromagnetic interference performance and fewer external components required)
- Programmable output clock divider of system clock ( $\div 1$ ,  $\div 2$ ,  $\div 4$ ,  $\div 8$ )
- FlexPWM module and as many as three eTimer modules running on an auxiliary clock independent from system clock (with max frequency 120 MHz)
- On-chip crystal oscillator with automatic level control
- Dedicated internal 16 MHz internal RC oscillator for rapid start-up
  - Supports automated frequency trimming by hardware during device startup and by user application
- Auxiliary clock domain for motor control periphery (FlexPWM, eTimer, CTU, ADC, and SWG)

### 1.5.14 Frequency-Modulated Phase-Locked Loop (FMPLL)

Each device has two FMPLLs.

Each FMPLL allows the user to generate high speed system clocks starting from a minimum reference of 4 MHz input clock. Further, the FMPLL supports programmable frequency modulation of the system clock. The FMPLL multiplication factor, output clock divider ratio are all software configurable. The FMPLLs have the following major features:

- Input frequency: 4–40 MHz continuous range (limited by the crystal oscillator)
- Voltage controlled oscillator (VCO) range: 256–512 MHz
- Frequency modulation via software control to reduce and control emission peaks
  - Modulation depth  $\pm 2\%$  if centered or 0% to  $-4\%$  if downshifted via software control register
  - Modulation frequency: triangular modulation with 25 KHz nominal rate
- Option to switch modulation on and off via software interface
- Reduced frequency divider (RFD) for reduced frequency operation without re-lock
- 3 modes of operation
  - Bypass mode
  - Normal FMPLL mode with crystal reference (default)
  - Normal FMPLL mode with external reference
- Lock monitor circuitry with lock status
- Loss-of-lock detection for reference and feedback clocks
- Self-clocked mode (SCM) operation
- On-chip loop filter
- Auxiliary FMPLL
  - Used for FlexRay due to precise symbol rate requirement by the protocol
  - Used for motor control periphery and connected IP (A/D digital interface CTU) to allow independent frequencies of operation for PWM and timers and jitter-free control

- Option to enable/disable modulation to avoid protocol violation on jitter and/or potential unadjusted error in electric motor control loop
- Allows to run motor control periphery at different (precisely lower, equal or higher as required) frequency than the system to ensure higher resolution

### 1.5.15 Main oscillator

The main oscillator provides these features:

- Input frequency range 4–40 MHz
- Crystal input mode
- External reference clock (3.3 V) input mode
- FMPLL reference

### 1.5.16 Internal reference clock (RC) oscillator

The architecture uses constant current charging of a capacitor. The voltage at the capacitor is compared to the stable bandgap reference voltage. The RC oscillator is the device safe clock.

The RC oscillator provides these features:

- Nominal frequency 16 MHz
- $\pm 5\%$  variation over voltage and temperature after process trim
- Clock output of the RC oscillator serves as system clock source in case loss of lock or loss of clock is detected by the FMPLL
- RC oscillator is used as the default system clock during startup and can be used as back-up input source of FMPLL(s) in case XOSC fails

### 1.5.17 Clock, reset, power, mode and test control modules (MC\_CGM, MC\_RGM, MC\_PCU, and MC\_ME)

These modules provide the following:

- Clock gating and clock distribution control
- Halt, stop mode control
- Flexible configurable system and auxiliary clock dividers
- Various execution modes
  - HALT and STOP mode as reduced activity low power mode
  - Reset, Idle, Test, Safe
  - Various RUN modes with software selectable powered modules
  - No stand-by mode implemented (no internal switchable power domains)

### 1.5.18 Periodic interrupt timer module (PIT)

The PIT module implements the following features:

- 4 general purpose interrupt timers
- 32-bit counter resolution
- Can be used for software tick or DMA trigger operation

### 1.5.19 System timer module (STM)

The STM implements the following features:

- Up-counter with 4 output compare registers
- OS task protection and hardware tick implementation per AUTOSAR<sup>(a)</sup> requirement

The STM is replicated for each processor.

### 1.5.20 Software watchdog timer (SWT)

This module implements the following features:

- Fault tolerant output
- Safe internal RC oscillator as reference clock
- Windowed watchdog
- Program flow control monitor with 16-bit pseudorandom key generation
- Allows a high level of safety (SIL3 monitor)

The SWT module is replicated for each processor.

### 1.5.21 Fault collection and control unit (FCCU)

The FCCU module has the following features:

- Redundant collection of hardware checker results
- Redundant collection of error information and latch of faults from critical modules on the device
- Collection of self-test results
- Configurable and graded fault control
  - Internal reactions (no internal reaction, IRQ, Functional Reset, Destructive Reset, or Safe mode entered)
  - External reaction (failure is reported to the external/surrounding system via configurable output pins)

### 1.5.22 System Integration Unit Lite (SIUL)

The SIUL controls MCU reset configuration, pad configuration, external interrupt, general purpose I/O (GPIO), internal peripheral multiplexing, and system reset operation. The reset configuration block contains the external pin boot configuration logic. The pad configuration block controls the static electrical characteristics of I/O pins. The GPIO block provides uniform and discrete input/output control of the I/O pins of the MCU.

---

a. Automotive Open System Architecture

The SIU provides the following features:

- Centralized pad control on a per-pin basis
  - Pin function selection
  - Configurable weak pull-up/down
  - Configurable slew rate control (slow/medium/fast)
  - Hysteresis on GPIO pins
  - Configurable automatic safe mode pad control
- Input filtering for external interrupts

### 1.5.23 Non-maskable interrupt (NMI)

The non-maskable interrupt with de-glitching filter supports high-priority core exceptions.

### 1.5.24 Boot assist module (BAM)

The BAM is a block of read-only memory with hard-coded content. The BAM program is executed only if serial booting mode is selected via boot configuration pins.

The BAM provides the following features:

- Enables booting via serial mode (FlexCAN or LINFlex-UART)
- Supports programmable 64-bit password protection for serial boot mode
- Supports serial bootloading of either Power Architecture code (default) or VLE code
- Automatic switch to serial boot mode if internal flash memory is blank or invalid

### 1.5.25 System status and configuration module (SSCM)

The SSCM on this device features the following:

- System configuration and status
- Debug port status and debug port enable
- Multiple boot code starting locations out of reset through implementation of search for valid Reset Configuration Half Word
- Sets up the MMU to allow user boot code to execute as either Power Architecture code (default) or as VLE code out of flash memory
- Triggering of device self-tests during reset phase of device boot

### 1.5.26 FlexCAN

The FlexCAN module is a communication controller implementing the CAN protocol according to Bosch Specification version 2.0B. The CAN protocol was designed to be used primarily as a vehicle serial data bus, meeting the specific requirements of this field: real-time processing, reliable operation in the EMI environment of a vehicle, cost-effectiveness and required bandwidth.

The FlexCAN module provides the following features:

- Full implementation of the CAN protocol specification, version 2.0B
  - Standard data and remote frames
  - Extended data and remote frames
  - 0 to 8 bytes data length
  - Programmable bit rate as fast as 1Mbit/s
- 32 message buffers of 0 to 8 bytes data length
- Each message buffer configurable as receive or transmit buffer, all supporting standard and extended messages
- Programmable loop-back mode supporting self-test operation
- 3 programmable mask registers
- Programmable transmit-first scheme: lowest ID or lowest buffer number
- Time stamp based on 16-bit free-running timer
- Global network time, synchronized by a specific message
- Maskable interrupts
- Independent of the transmission medium (an external transceiver is assumed)
- High immunity to EMI
- Short latency time due to an arbitration scheme for high-priority messages
- Transmit features
  - Supports configuration of multiple mailboxes to form message queues of scalable depth
  - Arbitration scheme according to message ID or message buffer number
  - Internal arbitration to guarantee no inner or outer priority inversion
  - Transmit abort procedure and notification
- Receive features
  - Individual programmable filters for each mailbox
  - 8 mailboxes configurable as a 6-entry receive FIFO
  - 8 programmable acceptance filters for receive FIFO
- Programmable clock source
  - System clock
  - Direct oscillator clock to avoid FMPLL jitter

### 1.5.27 FlexRay

The FlexRay module provides the following features:

- Full implementation of FlexRay Protocol Specification 2.1 Rev. A
- 64 configurable message buffers can be handled
- Dual channel or single channel mode of operation, each as fast as 10 Mbit/s data rate
- Message buffers configurable as transmit or receive
- Message buffer size configurable
- Message filtering for all message buffers based on Frame ID, cycle count, and message ID
- Programmable acceptance filters for receive FIFO
- Message buffer header, status, and payload data stored in system memory (SRAM)
- Internal FlexRay memories have error detection and correction

### 1.5.28 Serial communication interface module (LINFlexD)

The LINFlexD module (LINFlex with DMA support) on this device features the following:

- Supports LIN Master mode, LIN Slave mode and UART mode
- LIN state machine compliant to LIN1.3, 2.0, and 2.1 specifications
- Manages LIN frame transmission and reception without CPU intervention
- LIN features
  - Autonomous LIN frame handling
  - Message buffer to store as many as 8 data bytes
  - Supports messages as long as 64 bytes
  - Detection and flagging of LIN errors (Sync field, delimiter, ID parity, bit framing, checksum and Time-out errors)
  - Classic or extended checksum calculation
  - Configurable break duration of up to 50-bit times
  - Programmable baud rate prescalers (13-bit mantissa, 4-bit fractional)
  - Diagnostic features (Loop back, LIN bus stuck dominant detection)
  - Interrupt driven operation with 16 interrupt sources
- LIN slave mode features
  - Autonomous LIN header handling
  - Autonomous LIN response handling
- UART mode
  - Full-duplex operation
  - Standard non return-to-zero (NRZ) mark/space format
  - Data buffers with 4-byte receive, 4-byte transmit
  - Configurable word length (8-bit, 9-bit, or 16-bit words)
  - Configurable parity scheme: none, odd, even, always 0
  - Speed as fast as 2 Mbit/s
  - Error detection and flagging (Parity, Noise and Framing errors)
  - Interrupt driven operation with four interrupt sources
  - Separate transmitter and receiver CPU interrupt sources
  - 16-bit programmable baud-rate modulus counter and 16-bit fractional
  - 2 receiver wake-up methods
- Support for DMA enabled transfers



### 1.5.29 Deserial serial peripheral interface (DSPI)

The DSPI modules provide a synchronous serial interface for communication between the SPC56XL70 and external devices.

A DSPI module provides these features:

- Full duplex, synchronous transfers
- Master or slave operation
- Programmable master bit rates
- Programmable clock polarity and phase
- End-of-transmission interrupt flag
- Programmable transfer baud rate
- Programmable data frames from 4 to 16 bits
- As many as 8 chip select lines available, depending on package and pin multiplexing
- 4 clock and transfer attributes registers
- Chip select strobe available as alternate function on one of the chip select pins for de-glitching
- FIFOs for buffering as many as 5 transfers on the transmit and receive side
- Queueing operation possible through use of the eDMA
- General purpose I/O functionality on pins when not used for SPI

### 1.5.30 FlexPWM

The pulse width modulator module (FlexPWM) contains four PWM channels, each of which is configured to control a single half-bridge power stage. One module is present in LQFP144 package. Additionally, four fault input channels are provided per FlexPWM module.

This PWM is capable of controlling most motor types, including:

- AC induction motors (ACIM)
- Permanent Magnet AC motors (PMAC)
- Brushless (BLDC) and brush DC motors (BDC)
- Switched (SRM) and variable reluctance motors (VRM)
- Stepper motors

A FlexPWM module implements the following features:

- 16 bits of resolution for center, edge aligned, and asymmetrical PWMs
- Maximum operating frequency as high as 120 MHz
  - Clock source not modulated and independent from system clock (generated via secondary FMPLL)
- Fine granularity control for enhanced resolution of the PWM period
- PWM outputs can operate as complementary pairs or independent channels
- Ability to accept signed numbers for PWM generation
- Independent control of both edges of each PWM output
- Synchronization to external hardware or other PWM supported
- Double buffered PWM registers
  - Integral reload rates from 1 to 16
  - Half cycle reload capability
- Multiple ADC trigger events can be generated per PWM cycle via hardware
- Fault inputs can be assigned to control multiple PWM outputs
- Programmable filters for fault inputs
- Independently programmable PWM output polarity
- Independent top and bottom deadtime insertion
- Each complementary pair can operate with its own PWM frequency and deadtime values
- Individual software control for each PWM output
- All outputs can be forced to a value simultaneously
- PWMX pin can optionally output a third signal from each channel
- Channels not used for PWM generation can be used for buffered output compare functions
- Channels not used for PWM generation can be used for input capture functions
- Enhanced dual edge capture functionality
- Option to supply the source for each complementary PWM signal pair from any of the following:
  - External digital pin
  - Internal timer channel
  - External ADC input, taking into account values set in ADC high- and low-limit registers
- DMA support

### 1.5.31 eTimer module

The SPC56XL70 provides two eTimer modules on the LQFP144 package. Six 16-bit general purpose up/down timer/counters per module are implemented with the following features:

- Maximum clock frequency of 120 MHz
- Individual channel capability
  - Input capture trigger
  - Output compare
  - Double buffer (to capture rising edge and falling edge)
  - Separate prescaler for each counter
  - Selectable clock source
  - 0–100% pulse measurement
  - Rotation direction flag (Quad decoder mode)
- Maximum count rate
  - Equals peripheral clock divided by 2 for external event counting
  - Equals peripheral clock for internal clock counting
- Cascadeable counters
- Programmable count modulo
- Quadrature decode capabilities
- Counters can share available input pins
- Count once or repeatedly
- Preloadable counters
- Pins available as GPIO when timer functionality not in use
- DMA support

### 1.5.32 Sine wave generator (SWG)

A digital-to-analog converter is available to generate a sine wave based on 32 stored values for external devices (ex: resolver).

- Frequency range from 1 KHz to 50 KHz
- Sine wave amplitude from 0.47 V to 2.26 V

### 1.5.33 Analog-to-Digital converter module (ADC)

The ADC module features include:

Analog part:

- 2 on-chip ADCs
  - 12-bit resolution SAR architecture
  - Same digital interface as in the SPC560P family
  - A/D Channels: 9 external, 3 internal and 4 shared with other A/D (total 16 channels)
  - One channel dedicated to each T-sensor to enable temperature reading during application
  - Separated reference for each ADC
  - Shared analog supply voltage for both ADCs
  - One sample and hold unit per ADC
  - Adjustable sampling and conversion time

Digital part:

- 4 analog watchdogs comparing ADC results against predefined levels (low, high, range) before results are stored in the appropriate ADC result location
- 2 modes of operation: CPU Mode or CTU Mode
- CPU mode features
  - Register based interface with the CPU: one result register per channel
  - ADC state machine managing three request flows: regular command, hardware injected command, software injected command
  - Selectable priority between software and hardware injected commands
  - 4 analog watchdogs comparing ADC results against predefined levels (low, high, range)
  - DMA compatible interface
- CTU mode features
  - Triggered mode only
  - 4 independent result queues (1 × 16 entries, 2 × 8 entries, 1 × 4 entries)
  - Result alignment circuitry (left justified; right justified)
  - 32-bit read mode allows to have channel ID on one of the 16-bit parts
  - DMA compatible interfaces
- Built-in self-test features triggered by software

### 1.5.34 Cross triggering unit (CTU)

The ADC cross triggering unit allows automatic generation of ADC conversion requests on user selected conditions without CPU load during the PWM period and with minimized CPU load for dynamic configuration.

The CTU implements the following features:

- Cross triggering between ADC, FlexPWM, eTimer, and external pins
- Double buffered trigger generation unit with as many as 8 independent triggers generated from external triggers
- Maximum operating frequency less than or equal to 120 MHz
- Trigger generation unit configurable in sequential mode or in triggered mode
- Trigger delay unit to compensate the delay of external low pass filter
- Double buffered global trigger unit allowing eTimer synchronization and/or ADC command generation
- Double buffered ADC command list pointers to minimize ADC-trigger unit update
- Double buffered ADC conversion command list with as many as 24 ADC commands
- Each trigger capable of generating consecutive commands
- ADC conversion command allows control of ADC channel from each ADC, single or synchronous sampling, independent result queue selection
- DMA support with safety features

### 1.5.35 Cyclic redundancy checker (CRC) unit

The CRC module is a configurable multiple data flow unit to compute CRC signatures on data written to its input register.

The CRC unit has the following features:

- 3 sets of registers to allow 3 concurrent contexts with possibly different CRC computations, each with a selectable polynomial and seed
- Computes 16- or 32-bit wide CRC on the fly (single-cycle computation) and stores result in internal register.

The following standard CRC polynomials are implemented:

- $x^8 + x^4 + x^3 + x^2 + 1$  [8-bit CRC]
- $x^{16} + x^{12} + x^5 + 1$  [16-bit CRC-CCITT]
- $x^{32} + x^{26} + x^{23} + x^{22} + x^{16} + x^{12} + x^{11} + x^{10} + x^8 + x^7 + x^5 + x^4 + x^2 + x + 1$  [32-bit CRC-ethernet(32)]
- Key engine to be coupled with communication periphery where CRC application is added to allow implementation of safe communication protocol
- Offloads core from cycle-consuming CRC and helps checking configuration signature for safe start-up or periodic procedures
- CRC unit connected as peripheral bus on internal peripheral bus
- DMA support

### 1.5.36 Redundancy control and checker unit (RCCU)

The RCCU checks all outputs of the sphere of replication (addresses, data, control signals). It has the following features:

- Duplicated module to guarantee highest possible diagnostic coverage (check of checker)
- Multiple times replicated IPs are used as checkers on the SoR outputs

### 1.5.37 Junction temperature sensor

The junction temperature sensor provides a value via an ADC channel that can be used by software to calculate the device junction temperature.

The key parameters of the junction temperature sensor include:

- Nominal temperature range from –40 to 150 °C
- Software temperature alarm via analog ADC comparator possible

### 1.5.38 Nexus port controller (NPC)

The NPC module provides real-time development support capabilities for this device in compliance with the IEEE-ISTO 5001-2008 standard. This development support is supplied for MCUs without requiring external address and data pins for internal visibility.

The NPC block interfaces to the host processor and internal buses to provide development support as per the IEEE-ISTO 5001-2008 Class 3+, including selected features from Class 4 standard.

The development support provided includes program trace, data trace, watchpoint trace, ownership trace, run-time access to the MCUs internal memory map and access to the Power Architecture internal registers during halt. The Nexus interface also supports a JTAG only mode using only the JTAG pins. The following features are implemented:

- Full and reduced port modes
- MCKO (message clock out) pin
- 4 or 12 MDO (message data out) pins<sup>(b)</sup>
- 2  $\overline{\text{MSEO}}$  (message start/end out) pins
- $\overline{\text{EVTO}}$  (event out) pin
  - Auxiliary input port
- $\overline{\text{EVTI}}$  (event in) pin
- 5-pin JTAG port (JCOMP, TDI, TDO, TMS, and TCK)
  - Supports JTAG mode
- Host processor (e200) development support features
  - Data trace via data write messaging (DWM) and data read messaging (DRM). This allows the development tool to trace reads or writes, or both, to selected internal memory resources.
  - Ownership trace via ownership trace messaging (OTM). OTM facilitates ownership trace by providing visibility of which process ID or operating system task is activated. An ownership trace message is transmitted when a new process/task is activated, allowing development tools to trace ownership flow.
  - Program trace via branch trace messaging (BTM). Branch trace messaging displays program flow discontinuities (direct branches, indirect branches, exceptions, etc.), allowing the development tool to interpolate what transpires between the discontinuities. Thus, static code may be traced.
  - Watchpoint messaging (WPM) via the auxiliary port

---

b. 4 MDO pins on LQFP144 package

- Watchpoint trigger enable of program and/or data trace messaging
- Data tracing of instruction fetches via private opcodes

### 1.5.39 IEEE 1149.1 JTAG controller (JTAGC)

The JTAGC block provides the means to test chip functionality and connectivity while remaining transparent to system logic when not in test mode. All data input to and output from the JTAGC block is communicated in serial format. The JTAGC block is compliant with the IEEE standard.

The JTAG controller provides the following features:

- IEEE Test Access Port (TAP) interface with 5 pins:
  - TDI
  - TMS
  - TCK
  - TDO
  - JCOMP
- Selectable modes of operation include JTAGC/debug or normal system operation
- 5-bit instruction register that supports the following IEEE 1149.1-2001 defined instructions:
  - BYPASS
  - IDCODE
  - EXTEST
  - SAMPLE
  - SAMPLE/PRELOAD
- 3 test data registers: a bypass register, a boundary scan register, and a device identification register. The size of the boundary scan register is parameterized to support a variety of boundary scan chain lengths.
- TAP controller state machine that controls the operation of the data registers, instruction register and associated circuitry

### 1.5.40 Voltage regulator / power management unit (PMU)

The on-chip voltage regulator module provides the following features:

- Single external rail required
- Single high supply required: nominal 3.3 V both for packaged and Known Good Die option
  - Packaged option requires external ballast transistor due to reduced dissipation capacity at high temperature but can use embedded transistor if power dissipation is maintained within package dissipation capacity (lower frequency of operation)
  - Known Good Die option uses embedded ballast transistor as dissipation capacity is increased to reduce system cost
- All I/Os are at same voltage as external supply (3.3 V nominal)
- Duplicated Low-Voltage Detectors (LVD) to guarantee proper operation at all stages (reset, configuration, normal operation) and, to maximize safety coverage, one LVD can be tested while the other operates (on-line self-testing feature)

### 1.5.41 Built-In self-test (BIST) capability

This device includes the following protection against latent faults:

- Boot-time Memory Built-In Self-Test (MBIST)
- Boot-time scan-based Logic Built-In Self-Test (LBIST)
- Run-time ADC Built-In Self-Test (BIST)
- Run-time Built-In Self Test of LVDs



## 2 Package pinouts and signal descriptions

### 2.1 Package pinouts

Figure 2 shows the SPC56XL70 in the LQFP100 package.

Figure 2. SPC56XL70 LQFP100 package

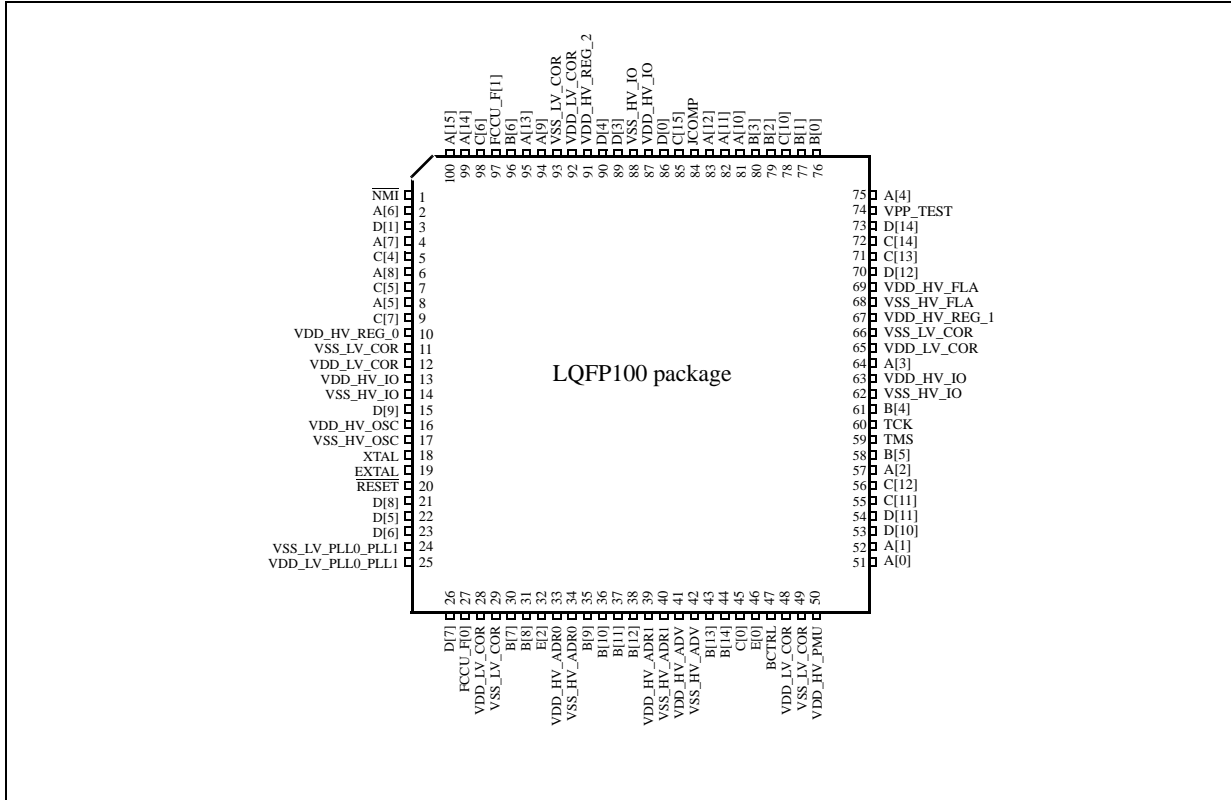

Figure 3 shows the SPC56XL70 in the LQFP144 package.

Figure 3. SPC56XL70 LQFP144 pinout (top view)

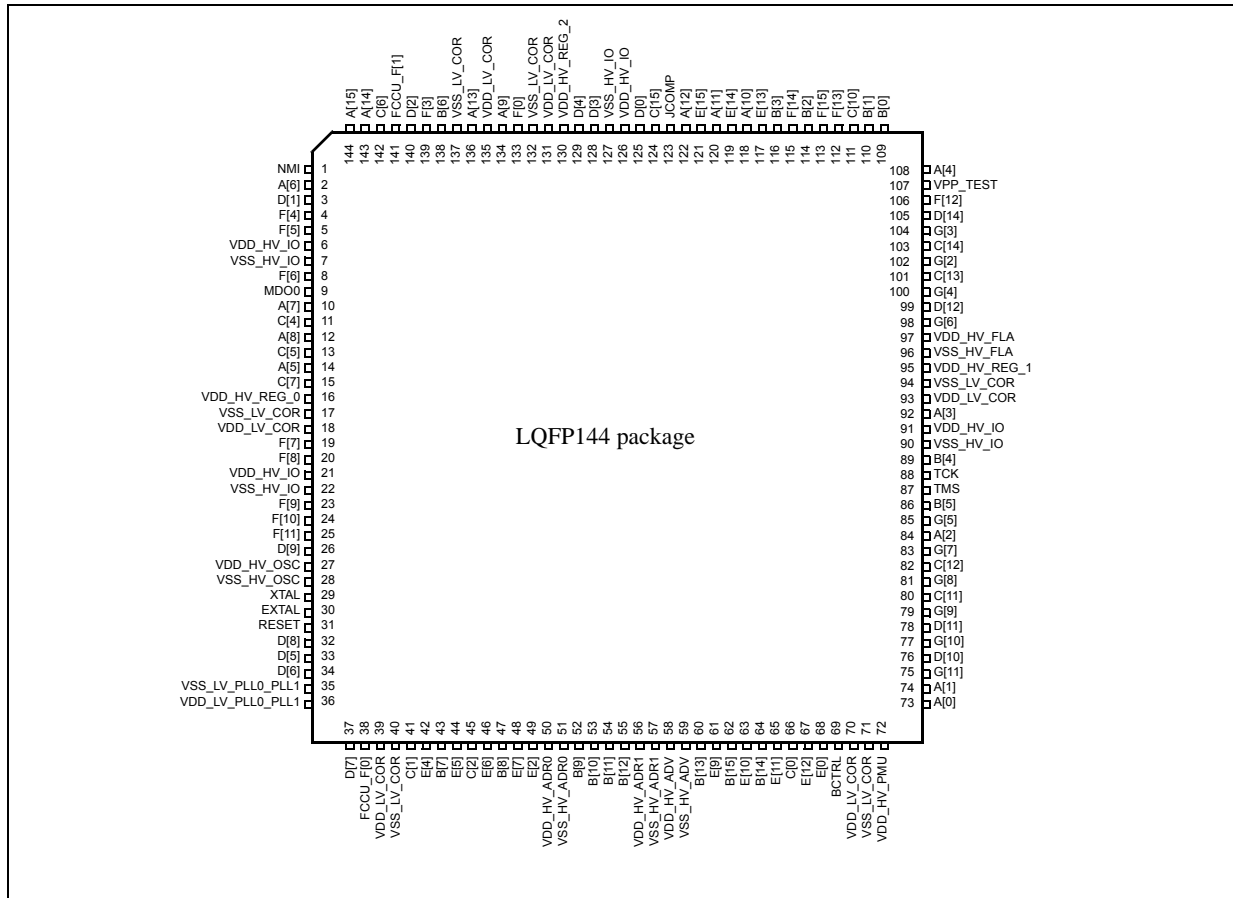

Table 3 and Table 4 provides the pin function summaries for the 100-pin and 144-pin packages respectively, listing all the signals multiplexed to each pin

Table 3. LQFP100 pin function summary

| Pin # | Port/function | Peripheral | Output function | Input function |
|-------|---------------|------------|-----------------|----------------|
| 1     | NMI           |            | —               |                |
| 2     | A[6]          | SIUL       | GPIO[6]         | GPIO[6]        |
|       |               | DSPI_1     | SCK             | SCK            |
| 3     | D[1]          | SIUL       | —               | EIRQ[6]        |
|       |               | SIUL       | GPIO[49]        | GPIO[49]       |
|       |               | eTimer_1   | ETC[2]          | ETC[2]         |
|       |               | CTU_0      | EXT_TGR         | —              |
|       |               | FlexRay    | —               | CA_RX          |

Table 3. LQFP100 pin function summary (continued)

| Pin # | Port/function            | Peripheral | Output function | Input function |
|-------|--------------------------|------------|-----------------|----------------|
| 4     | A[7]                     | SIUL       | GPIO[7]         | GPIO[7]        |
|       |                          | DSPI_1     | SOUT            | —              |
|       |                          | SIUL       | —               | EIRQ[7]        |
|       |                          | FlexCan_2  | —               | RXD            |
| 5     | C[4]                     | SIUL       | GPIO[36]        | GPIO[36]       |
|       |                          | DSPI_0     | CS0             | CS0            |
|       |                          | FlexPWM_0  | X[1]            | X[1]           |
|       |                          | SSCM       | DEBUG[4]        | —              |
|       |                          | SIUL       | —               | EIRQ[22]       |
| 6     | A[8]                     | SIUL       | GPIO[8]         | GPIO[8]        |
|       |                          | DSPI_1     | —               | SIN            |
|       |                          | SIUL       | —               | EIRQ[8]        |
|       |                          | FlexCan_2  | TXD             | —              |
| 7     | C[5]                     | SIUL       | GPIO[37]        | GPIO[37]       |
|       |                          | DSPI_0     | SCK             | SCK            |
|       |                          | SSCM       | DEBUG[5]        | —              |
|       |                          | FlexPWM_0  | —               | FAULT[3]       |
|       |                          | SIUL       | —               | EIRQ[23]       |
| 8     | A[5]                     | SIUL       | GPIO[5]         | GPIO[5]        |
|       |                          | DSPI_1     | CS0             | CS0            |
|       |                          | eTimer_1   | ETC[5]          | ETC[5]         |
|       |                          | DSPI_0     | CS7             | —              |
|       |                          | SIUL       | —               | EIRQ[5]        |
| 9     | C[7]                     | SIUL       | GPIO[39]        | GPIO[39]       |
|       |                          | FlexPWM_0  | A[1]            | A[1]           |
|       |                          | SSCM       | DEBUG[7]        | —              |
|       |                          | DSPI_0     | —               | SIN            |
| 10    | V <sub>DD_HV_REG_0</sub> |            | —               |                |
| 11    | V <sub>SS_LV_COR</sub>   |            | —               |                |
| 12    | V <sub>DD_LV_COR</sub>   |            | —               |                |
| 13    | V <sub>DD_HV_IO</sub>    |            | —               |                |
| 14    | V <sub>SS_HV_IO</sub>    |            | —               |                |
| 15    | D[9]                     | SIUL       | GPIO[57]        | GPIO[57]       |
|       |                          | FlexPWM_0  | X[0]            | X[0]           |
|       |                          | LINFlexD_1 | TXD             | —              |

Table 3. LQFP100 pin function summary (continued)

| Pin # | Port/function                | Peripheral | Output function | Input function |
|-------|------------------------------|------------|-----------------|----------------|
| 16    | V <sub>DD_HV_OSC</sub>       |            | —               |                |
| 17    | V <sub>SS_HV_OSC</sub>       |            | —               |                |
| 18    | XTALIN                       |            | —               |                |
| 19    | XTALOUT                      |            | —               |                |
| 20    | RESET                        |            | —               |                |
| 21    | D[8]                         | SIUL       | GPIO[56]        | GPIO[56]       |
|       |                              | DSPI_1     | CS2             | —              |
|       |                              | eTimer_1   | ETC[4]          | ETC[4]         |
|       |                              | DSPI_0     | CS5             | —              |
|       |                              | FlexPWM_0  | —               | FAULT[3]       |
| 22    | D[5]                         | SIUL       | GPIO[53]        | GPIO[53]       |
|       |                              | DSPI_0     | CS3             | —              |
|       |                              | FlexPWM_0  | —               | FAULT[2]       |
| 23    | D[6]                         | SIUL       | GPIO[54]        | GPIO[54]       |
|       |                              | DSPI_0     | CS2             | —              |
|       |                              | FlexPWM_0  | X[3]            | X[3]           |
|       |                              | FlexPWM_0  | —               | FAULT[1]       |
| 24    | V <sub>SS_LV_PLL0_PLL1</sub> |            | —               |                |
| 25    | V <sub>DD_LV_PLL0_PLL1</sub> |            | —               |                |
| 26    | D[7]                         | SIUL       | GPIO[55]        | GPIO[55]       |
|       |                              | DSPI_1     | CS3             | —              |
|       |                              | DSPI_0     | CS4             | —              |
|       |                              | SWG        | Analog output   | —              |
| 27    | FCCU_F[0]                    | FCCU       | F[0]            | F[0]           |
| 28    | V <sub>DD_LV_COR</sub>       |            | —               |                |
| 29    | V <sub>SS_LV_COR</sub>       |            | —               |                |
| 30    | B[7]                         | SIUL       | —               | GPIO[23]       |
|       |                              | LINFlexD_0 | —               | RXD            |
|       |                              | ADC_0      | —               | AN[0]          |
| 31    | B[8]                         | SIUL       | —               | GPIO[24]       |
|       |                              | eTimer_0   | —               | ETC[5]         |
|       |                              | ADC_0      | —               | AN[1]          |
| 32    | E[2]                         | SIUL       | —               | GPIO[66]       |
|       |                              | ADC_0      | —               | AN[5]          |
| 33    | V <sub>DD_HV_ADRO</sub>      |            | —               |                |

Table 3. LQFP100 pin function summary (continued)

| Pin # | Port/function           | Peripheral | Output function | Input function |
|-------|-------------------------|------------|-----------------|----------------|
| 34    | V <sub>SS_HV_ADR0</sub> |            | —               |                |
| 35    | B[9]                    | SIUL       | —               | GPIO[25]       |
|       |                         | ADC_0      | —               | AN[11]         |
|       |                         | ADC_1      |                 |                |
| 36    | B[10]                   | SIUL       | —               | GPIO[26]       |
|       |                         | ADC_0      | —               | AN[12]         |
|       |                         | ADC_1      |                 |                |
| 37    | B[11]                   | SIUL       | —               | GPIO[27]       |
|       |                         | ADC_0      | —               | AN[13]         |
|       |                         | ADC_1      |                 |                |
| 38    | B[12]                   | SIUL       | —               | GPIO[28]       |
|       |                         | ADC_0      | —               | AN[14]         |
|       |                         | ADC_1      |                 |                |
| 39    | V <sub>DD_HV_ADR1</sub> |            | —               |                |
| 40    | V <sub>SS_HV_ADR1</sub> |            | —               |                |
| 41    | V <sub>DD_HV_ADV</sub>  |            | —               |                |
| 42    | V <sub>SS_HV_ADV</sub>  |            | —               |                |
| 43    | B[13]                   | SIUL       | —               | GPIO[29]       |
|       |                         | LINFlexD_1 | —               | RXD            |
|       |                         | ADC_1      | —               | AN[0]          |
| 44    | B[14]                   | SIUL       | —               | GPIO[30]       |
|       |                         | eTimer_0   | —               | ETC[4]         |
|       |                         | SIUL       | —               | EIRQ[19]       |
|       |                         | ADC_1      | —               | AN[1]          |
| 45    | C[0]                    | SIUL       | —               | GPIO[32]       |
|       |                         | ADC_1      | —               | AN[3]          |
| 46    | E[0]                    | SIUL       | —               | GPIO[64]       |
|       |                         | ADC_1      | —               | AN[5]          |
| 47    | BCTRL                   |            | —               |                |
| 48    | V <sub>DD_LV_COR</sub>  |            | —               |                |
| 49    | V <sub>SS_LV_COR</sub>  |            | —               |                |
| 50    | V <sub>DD_HV_PMU</sub>  |            | —               |                |

Table 3. LQFP100 pin function summary (continued)

| Pin # | Port/function         | Peripheral | Output function | Input function |
|-------|-----------------------|------------|-----------------|----------------|
| 51    | A[0]                  | SIUL       | GPIO[0]         | GPIO[0]        |
|       |                       | eTimer_0   | ETC[0]          | ETC[0]         |
|       |                       | DSPI_2     | SCK             | SCK            |
|       |                       | SIUL       | —               | EIRQ[0]        |
| 52    | A[1]                  | SIUL       | GPIO[1]         | GPIO[1]        |
|       |                       | eTimer_0   | ETC[1]          | ETC[1]         |
|       |                       | DSPI_2     | SOUT            | —              |
|       |                       | SIUL       | —               | EIRQ[1]        |
| 53    | D[10]                 | SIUL       | GPIO[58]        | GPIO[58]       |
|       |                       | FlexPWM_0  | A[0]            | A[0]           |
|       |                       | eTimer_0   | —               | ETC[0]         |
| 54    | D[11]                 | SIUL       | GPIO[59]        | GPIO[59]       |
|       |                       | FlexPWM_0  | B[0]            | B[0]           |
|       |                       | eTimer_0   | —               | ETC[1]         |
| 55    | C[11]                 | SIUL       | GPIO[43]        | GPIO[43]       |
|       |                       | eTimer_0   | ETC[4]          | ETC[4]         |
|       |                       | DSPI_2     | CS2             | —              |
| 56    | C[12]                 | SIUL       | GPIO[44]        | GPIO[44]       |
|       |                       | eTimer_0   | ETC[5]          | ETC[5]         |
|       |                       | DSPI_2     | CS3             | —              |
| 57    | A[2]                  | SIUL       | GPIO[2]         | GPIO[2]        |
|       |                       | eTimer_0   | ETC[2]          | ETC[2]         |
|       |                       | FlexPWM_0  | A[3]            | A[3]           |
|       |                       | DSPI_2     | —               | SIN            |
|       |                       | MC_RGM     | —               | ABS[0]         |
|       |                       | SIUL       | —               | EIRQ[2]        |
| 58    | B[5]                  | SIUL       | GPIO[21]        | GPIO[21]       |
|       |                       | JTAGC      | —               | TDI            |
| 59    | TMS                   | —          | —               | —              |
| 60    | TCK                   | —          | —               | —              |
| 61    | B[4]                  | SIUL       | GPIO[20]        | GPIO[20]       |
|       |                       | JTAGC      | TDO             | —              |
| 62    | V <sub>SS_HV_IO</sub> | —          | —               | —              |
| 63    | V <sub>DD_HV_IO</sub> | —          | —               | —              |

Table 3. LQFP100 pin function summary (continued)

| Pin # | Port/function                       | Peripheral | Output function | Input function |
|-------|-------------------------------------|------------|-----------------|----------------|
| 64    | A[3]                                | SIUL       | GPIO[3]         | GPIO[3]        |
|       |                                     | eTimer_0   | ETC[3]          | ETC[3]         |
|       |                                     | DSPI_2     | CS0             | CS0            |
|       |                                     | FlexPWM_0  | B[3]            | B[3]           |
|       |                                     | MC_RGM     | —               | ABS[2]         |
|       |                                     | SIUL       | —               | EIRQ[3]        |
| 65    | V <sub>DD_LV_COR</sub>              | —          |                 |                |
| 66    | V <sub>SS_LV_COR</sub>              | —          |                 |                |
| 67    | V <sub>DD_HV_REG_1</sub>            | —          |                 |                |
| 68    | V <sub>SS_HV_FLA</sub>              | —          |                 |                |
| 69    | V <sub>DD_HV_FLA</sub>              | —          |                 |                |
| 70    | D[12]                               | SIUL       | GPIO[60]        | GPIO[60]       |
|       |                                     | FlexPWM_0  | X[1]            | X[1]           |
|       |                                     | LINFlexD_1 | —               | RXD            |
| 71    | C[13]                               | SIUL       | GPIO[45]        | GPIO[45]       |
|       |                                     | eTimer_1   | ETC[1]          | ETC[1]         |
|       |                                     | CTU_0      | —               | EXT_IN         |
|       |                                     | FlexPWM_0  | —               | EXT_SYNC       |
| 72    | C[14]                               | SIUL       | GPIO[46]        | GPIO[46]       |
|       |                                     | eTimer_1   | ETC[2]          | ETC[2]         |
|       |                                     | CTU_0      | EXT_TGR         | —              |
| 73    | D[14]                               | SIUL       | GPIO[62]        | GPIO[62]       |
|       |                                     | FlexPWM_0  | B[1]            | B[1]           |
|       |                                     | eTimer_0   | —               | ETC[3]         |
| 74    | V <sub>PP_TEST</sub> <sup>(1)</sup> | —          |                 |                |
| 75    | A[4]                                | SIUL       | GPIO[4]         | GPIO[4]        |
|       |                                     | eTimer_1   | ETC[0]          | ETC[0]         |
|       |                                     | DSPI_2     | CS1             | —              |
|       |                                     | eTimer_0   | ETC[4]          | ETC[4]         |
|       |                                     | MC_RGM     | —               | FAB            |
|       |                                     | SIUL       | —               | EIRQ[4]        |

Table 3. LQFP100 pin function summary (continued)

| Pin # | Port/function | Peripheral | Output function | Input function |
|-------|---------------|------------|-----------------|----------------|
| 76    | B[0]          | SIUL       | GPIO[16]        | GPIO[16]       |
|       |               | FlexCAN_0  | TXD             | —              |
|       |               | eTimer_1   | ETC[2]          | ETC[2]         |
|       |               | SSCM       | DEBUG[0]        | —              |
|       |               | SIUL       | —               | EIRQ[15]       |
| 77    | B[1]          | SIUL       | GPIO[17]        | GPIO[17]       |
|       |               | eTimer_1   | ETC[3]          | ETC[3]         |
|       |               | SSCM       | DEBUG[1]        | —              |
|       |               | FlexCAN_0  | —               | RXD            |
|       |               | FlexCAN_1  | —               | RXD            |
|       |               | SIUL       | —               | EIRQ[16]       |
| 78    | C[10]         | SIUL       | GPIO[42]        | GPIO[42]       |
|       |               | DSPI_2     | CS2             | —              |
|       |               | FlexPWM_0  | A[3]            | A[3]           |
|       |               | FlexPWM_0  | —               | FAULT[1]       |
| 79    | B[2]          | SIUL       | GPIO[18]        | GPIO[18]       |
|       |               | LINFlexD_0 | TXD             | —              |
|       |               | SSCM       | DEBUG[2]        | DEBUG[2]       |
|       |               | SIUL       | —               | EIRQ[17]       |
| 80    | B[3]          | SIUL       | GPIO[19]        | GPIO[19]       |
|       |               | SSCM       | DEBUG[3]        | DEBUG[3]       |
|       |               | LINFlexD_0 | —               | RXD            |
| 81    | A[10]         | SIUL       | GPIO[10]        | GPIO[10]       |
|       |               | DSPI_2     | CS0             | CS0            |
|       |               | FlexPWM_0  | B[0]            | B[0]           |
|       |               | FlexPWM_0  | X[2]            | X[2]           |
|       |               | SIUL       | —               | EIRQ[9]        |
| 82    | A[11]         | SIUL       | GPIO[11]        | GPIO[11]       |
|       |               | DSPI_2     | SCK             | SCK            |
|       |               | FlexPWM_0  | A[0]            | A[0]           |
|       |               | FlexPWM_0  | A[2]            | A[2]           |
|       |               | SIUL       | —               | EIRQ[10]       |



Table 3. LQFP100 pin function summary (continued)

| Pin # | Port/function            | Peripheral | Output function | Input function |
|-------|--------------------------|------------|-----------------|----------------|
| 83    | A[12]                    | SIUL       | GPIO[12]        | GPIO[12]       |
|       |                          | DSPI_2     | SOUT            | —              |
|       |                          | FlexPWM_0  | A[2]            | A[2]           |
|       |                          | FlexPWM_0  | B[2]            | B[2]           |
|       |                          | SIUL       | —               | EIRQ[11]       |
| 84    | JCOMP                    | —          | —               | JCOMP          |
| 85    | C[15]                    | SIUL       | GPIO[47]        | GPIO[47]       |
|       |                          | FlexRay    | CA_TR_EN        | —              |
|       |                          | eTimer_1   | ETC[0]          | ETC[0]         |
|       |                          | FlexPWM_0  | A[1]            | A[1]           |
|       |                          | CTU_0      | —               | EXT_IN         |
|       |                          | FlexPWM_0  | —               | EXT_SYNC       |
| 86    | D[0]                     | SIUL       | GPIO[48]        | GPIO[48]       |
|       |                          | FlexRay    | CA_TX           | —              |
|       |                          | eTimer_1   | ETC[1]          | ETC[1]         |
|       |                          | FlexPWM_0  | B[1]            | B[1]           |
| 87    | V <sub>DD_HV_IO</sub>    | —          |                 |                |
| 88    | V <sub>SS_HV_IO</sub>    | —          |                 |                |
| 89    | D[3]                     | SIUL       | GPIO[51]        | GPIO[51]       |
|       |                          | FlexRay    | CB_TX           | —              |
|       |                          | eTimer_1   | ETC[4]          | ETC[4]         |
|       |                          | FlexPWM_0  | A[3]            | A[3]           |
| 90    | D[4]                     | SIUL       | GPIO[52]        | GPIO[52]       |
|       |                          | FlexRay    | CB_TR_EN        | —              |
|       |                          | eTimer_1   | ETC[5]          | ETC[5]         |
|       |                          | FlexPWM_0  | B[3]            | B[3]           |
| 91    | V <sub>DD_HV_REG_2</sub> | —          |                 |                |
| 92    | V <sub>DD_LV_COR</sub>   | —          |                 |                |
| 93    | V <sub>SS_LV_COR</sub>   | —          |                 |                |
| 94    | A[9]                     | SIUL       | GPIO[9]         | GPIO[9]        |
|       |                          | DSPI_2     | CS1             | —              |
|       |                          | FlexPWM_0  | B[3]            | B[3]           |
|       |                          | FlexPWM_0  | —               | FAULT[0]       |

**Table 3. LQFP100 pin function summary (continued)**

| Pin # | Port/function | Peripheral | Output function | Input function |
|-------|---------------|------------|-----------------|----------------|
| 95    | A[13]         | SIUL       | GPIO[13]        | GPIO[13]       |
|       |               | FlexPWM_0  | B[2]            | B[2]           |
|       |               | DSPI_2     | —               | SIN            |
|       |               | FlexPWM_0  | —               | FAULT[0]       |
|       |               | SIUL       | —               | EIRQ[12]       |
| 96    | B[6]          | SIUL       | GPIO[22]        | GPIO[22]       |
|       |               | MC_CGM     | clk_out         | —              |
|       |               | DSPI_2     | CS2             | —              |
|       |               | SIUL       | —               | EIRQ[18]       |
| 97    | FCCU_F[1]     | FCCU       | F[1]            | F[1]           |
| 98    | C[6]          | SIUL       | GPIO[38]        | GPIO[38]       |
|       |               | DSPI_0     | SOUT            | —              |
|       |               | FlexPWM_0  | B[1]            | B[1]           |
|       |               | SSCM       | DEBUG[6]        | —              |
|       |               | SIUL       | —               | EIRQ[24]       |
| 99    | A[14]         | SIUL       | GPIO[14]        | GPIO[14]       |
|       |               | FlexCAN_1  | TXD             | —              |
|       |               | eTimer_1   | ETC[4]          | ETC[4]         |
|       |               | SIUL       | —               | EIRQ[13]       |
| 100   | A[15]         | SIUL       | GPIO[15]        | GPIO[15]       |
|       |               | eTimer_1   | ETC[5]          | ETC[5]         |
|       |               | FlexCAN_1  | —               | RXD            |
|       |               | FlexCAN_0  | —               | RXD            |
|       |               | SIUL       | —               | EIRQ[14]       |

1. V<sub>PP\_TEST</sub> should always be tied to ground (V<sub>SS</sub>) for normal operations.

**Table 4. LQFP144 pin function summary**

| Pin # | Port/function | Peripheral | Output function | Input function |
|-------|---------------|------------|-----------------|----------------|
| 1     | NMI           | —          |                 |                |
| 2     | A[6]          | SIUL       | GPIO[6]         | GPIO[6]        |
|       |               | DSPI_1     | SCK             | SCK            |
|       |               | SIUL       | —               | EIRQ[6]        |

Table 4. LQFP144 pin function summary (continued)

| Pin # | Port/function         | Peripheral | Output function | Input function |
|-------|-----------------------|------------|-----------------|----------------|
| 3     | D[1]                  | SIUL       | GPIO[49]        | GPIO[49]       |
|       |                       | eTimer_1   | ETC[2]          | ETC[2]         |
|       |                       | CTU_0      | EXT_TGR         | —              |
|       |                       | FlexRay    | —               | CA_RX          |
| 4     | F[4]                  | SIUL       | GPIO[84]        | GPIO[84]       |
|       |                       | NPC        | MDO[3]          | —              |
| 5     | F[5]                  | SIUL       | GPIO[85]        | GPIO[85]       |
|       |                       | NPC        | MDO[2]          | —              |
| 6     | V <sub>DD_HV_IO</sub> | —          |                 |                |
| 7     | V <sub>SS_HV_IO</sub> | —          |                 |                |
| 8     | F[6]                  | SIUL       | GPIO[86]        | GPIO[86]       |
|       |                       | NPC        | MDO[1]          | —              |
| 9     | MDO0                  | —          |                 |                |
| 10    | A[7]                  | SIUL       | GPIO[7]         | GPIO[7]        |
|       |                       | DSPI_1     | SOUT            | —              |
|       |                       | SIUL       | —               | EIRQ[7]        |
|       |                       | FlexCAN_2  | —               | RXD            |
| 11    | C[4]                  | SIUL       | GPIO[36]        | GPIO[36]       |
|       |                       | DSPI_0     | CS0             | CS0            |
|       |                       | FlexPWM_0  | X[1]            | X[1]           |
|       |                       | SSCM       | DEBUG[4]        | —              |
|       |                       | SIUL       | —               | EIRQ[22]       |
| 12    | A[8]                  | SIUL       | GPIO[8]         | GPIO[8]        |
|       |                       | DSPI_1     | —               | SIN            |
|       |                       | SIUL       | —               | EIRQ[8]        |
|       |                       | FlexCAN_2  | TXD             | —              |
| 13    | C[5]                  | SIUL       | GPIO[37]        | GPIO[37]       |
|       |                       | DSPI_0     | SCK             | SCK            |
|       |                       | SSCM       | DEBUG[5]        | —              |
|       |                       | FlexPWM_0  | —               | FAULT[3]       |
|       |                       | SIUL       | —               | EIRQ[23]       |

Table 4. LQFP144 pin function summary (continued)

| Pin # | Port/function            | Peripheral | Output function | Input function |
|-------|--------------------------|------------|-----------------|----------------|
| 14    | A[5]                     | SIUL       | GPIO[5]         | GPIO[5]        |
|       |                          | DSPI_1     | CS0             | CS0            |
|       |                          | eTimer_1   | ETC[5]          | ETC[5]         |
|       |                          | DSPI_0     | CS7             | —              |
|       |                          | SIUL       | —               | EIRQ[5]        |
| 15    | C[7]                     | SIUL       | GPIO[39]        | GPIO[39]       |
|       |                          | FlexPWM_0  | A[1]            | A[1]           |
|       |                          | SSCM       | DEBUG[7]        | —              |
|       |                          | DSPI_0     | —               | SIN            |
| 16    | V <sub>DD_HV_REG_0</sub> | —          |                 |                |
| 17    | V <sub>SS_LV_COR</sub>   | —          |                 |                |
| 18    | V <sub>DD_LV_COR</sub>   | —          |                 |                |
| 19    | F[7]                     | SIUL       | GPIO[87]        | GPIO[87]       |
|       |                          | NPC        | MCKO            | —              |
| 20    | F[8]                     | SIUL       | GPIO[88]        | GPIO[88]       |
|       |                          | NPC        | MSEO[1]         | —              |
| 21    | V <sub>DD_HV_IO</sub>    | —          |                 |                |
| 22    | V <sub>SS_HV_IO</sub>    | —          |                 |                |
| 23    | F[9]                     | SIUL       | GPIO[89]        | GPIO[89]       |
|       |                          | NPC        | MSEO[0]         | —              |
| 24    | F[10]                    | SIUL       | GPIO[90]        | GPIO[90]       |
|       |                          | NPC        | EVTO            | —              |
| 25    | F[11]                    | SIUL       | GPIO[91]        | GPIO[91]       |
|       |                          | NPC        | EVTI            | —              |
| 26    | D[9]                     | SIUL       | GPIO[57]        | GPIO[57]       |
|       |                          | FlexPWM_0  | X[0]            | X[0]           |
|       |                          | LINFlexD_1 | TXD             | —              |
| 27    | V <sub>DD_HV_OSC</sub>   | —          |                 |                |
| 28    | V <sub>SS_HV_OSC</sub>   | —          |                 |                |
| 29    | XTALIN                   | —          |                 |                |
| 30    | XTALOUT                  | —          |                 |                |
| 31    | RESET                    | —          |                 |                |

Table 4. LQFP144 pin function summary (continued)

| Pin # | Port/function                | Peripheral | Output function | Input function |
|-------|------------------------------|------------|-----------------|----------------|
| 32    | D[8]                         | SIUL       | GPIO[56]        | GPIO[56]       |
|       |                              | DSPI_1     | CS2             | —              |
|       |                              | eTimer_1   | ETC[4]          | ETC[4]         |
|       |                              | DSPI_0     | CS5             | —              |
|       |                              | FlexPWM_0  | —               | FAULT[3]       |
| 33    | D[5]                         | SIUL       | GPIO[53]        | GPIO[53]       |
|       |                              | DSPI_0     | CS3             | —              |
|       |                              | FlexPWM_0  | —               | FAULT[2]       |
| 34    | D[6]                         | SIUL       | GPIO[54]        | GPIO[54]       |
|       |                              | DSPI_0     | CS2             | —              |
|       |                              | FlexPWM_0  | X[3]            | X[3]           |
|       |                              | FlexPWM_0  | —               | FAULT[1]       |
| 35    | V <sub>SS_LV_PLL0_PLL1</sub> |            | —               |                |
| 36    | V <sub>DD_LV_PLL0_PLL1</sub> |            | —               |                |
| 37    | D[7]                         | SIUL       | GPIO[55]        | GPIO[55]       |
|       |                              | DSPI_1     | CS3             | —              |
|       |                              | DSPI_0     | CS4             | —              |
|       |                              | SWG        | analog output   | —              |
| 38    | FCCU_F[0]                    | FCCU       | F[0]            | F[0]           |
| 39    | V <sub>DD_LV_COR</sub>       |            | —               |                |
| 40    | V <sub>SS_LV_COR</sub>       |            | —               |                |
| 41    | C[1]                         | SIUL       | —               | GPIO[33]       |
|       |                              | ADC_0      | —               | AN[2]          |
| 42    | E[4]                         | SIUL       | —               | GPIO[68]       |
|       |                              | ADC_0      | —               | AN[7]          |
| 43    | B[7]                         | SIUL       | —               | GPIO[23]       |
|       |                              | LINFlexD_0 | —               | RXD            |
|       |                              | ADC_0      | —               | AN[0]          |
| 44    | E[5]                         | SIUL       | —               | GPIO[69]       |
|       |                              | ADC_0      | —               | AN[8]          |
| 45    | C[2]                         | SIUL       | —               | GPIO[34]       |
|       |                              | ADC_0      | —               | AN[3]          |
| 46    | E[6]                         | SIUL       | —               | GPIO[70]       |
|       |                              | ADC_0      | —               | AN[4]          |

Table 4. LQFP144 pin function summary (continued)

| Pin # | Port/function           | Peripheral     | Output function | Input function |
|-------|-------------------------|----------------|-----------------|----------------|
| 47    | B[8]                    | SIUL           | —               | GPIO[24]       |
|       |                         | eTimer_0       | —               | ETC[5]         |
|       |                         | ADC_0          | —               | AN[1]          |
| 48    | E[7]                    | SIUL           | —               | GPIO[71]       |
|       |                         | ADC_0          | —               | AN[6]          |
| 49    | E[2]                    | SIUL           | —               | GPIO[66]       |
|       |                         | ADC_0          | —               | AN[5]          |
| 50    | V <sub>DD_HV_ADR0</sub> |                | —               |                |
| 51    | V <sub>SS_HV_ADR0</sub> |                | —               |                |
| 52    | B[9]                    | SIUL           | —               | GPIO[25]       |
|       |                         | ADC_0<br>ADC_1 | —               | AN[11]         |
| 53    | B[10]                   | SIUL           | —               | GPIO[26]       |
|       |                         | ADC_0<br>ADC_1 | —               | AN[12]         |
| 54    | B[11]                   | SIUL           | —               | GPIO[27]       |
|       |                         | ADC_0<br>ADC_1 | —               | AN[13]         |
| 55    | B[12]                   | SIUL           | —               | GPIO[28]       |
|       |                         | ADC_0<br>ADC_1 | —               | AN[14]         |
| 56    | V <sub>DD_HV_ADR1</sub> |                | —               |                |
| 57    | V <sub>SS_HV_ADR1</sub> |                | —               |                |
| 58    | V <sub>DD_HV_ADV</sub>  |                | —               |                |
| 59    | V <sub>SS_HV_ADV</sub>  |                | —               |                |
| 60    | B[13]                   | SIUL           | —               | GPIO[29]       |
|       |                         | LINFlexD_1     | —               | RXD            |
|       |                         | ADC_1          | —               | AN[0]          |
| 61    | E[9]                    | SIUL           | —               | GPIO[73]       |
|       |                         | ADC_1          | —               | AN[7]          |
| 62    | B[15]                   | SIUL           | —               | GPIO[31]       |
|       |                         | SIUL           | —               | EIRQ[20]       |
|       |                         | ADC_1          | —               | AN[2]          |
| 63    | E[10]                   | SIUL           | —               | GPIO[74]       |
|       |                         | ADC_1          | —               | AN[8]          |

Table 4. LQFP144 pin function summary (continued)

| Pin # | Port/function          | Peripheral | Output function | Input function |
|-------|------------------------|------------|-----------------|----------------|
| 64    | B[14]                  | SIUL       | —               | GPIO[30]       |
|       |                        | eTimer_0   | —               | ETC[4]         |
|       |                        | SIUL       | —               | EIRQ[19]       |
|       |                        | ADC_1      | —               | AN[1]          |
| 65    | E[11]                  | SIUL       | —               | GPIO[75]       |
|       |                        | ADC_1      | —               | AN[4]          |
| 66    | C[0]                   | SIUL       | —               | GPIO[32]       |
|       |                        | ADC_1      | —               | AN[3]          |
| 67    | E[12]                  | SIUL       | —               | GPIO[76]       |
|       |                        | ADC_1      | —               | AN[6]          |
| 68    | E[0]                   | SIUL       | —               | GPIO[64]       |
|       |                        | ADC_1      | —               | AN[5]          |
| 69    | BCTRL                  |            | —               |                |
| 70    | V <sub>DD_LV_COR</sub> |            | —               |                |
| 71    | V <sub>SS_LV_COR</sub> |            | —               |                |
| 72    | V <sub>DD_HV_PMU</sub> |            | —               |                |
| 73    | A[0]                   | SIUL       | GPIO[0]         | GPIO[0]        |
|       |                        | eTimer_0   | ETC[0]          | ETC[0]         |
|       |                        | DSPI_2     | SCK             | SCK            |
|       |                        | SIUL       | —               | EIRQ[0]        |
| 74    | A[1]                   | SIUL       | GPIO[1]         | GPIO[1]        |
|       |                        | eTimer_0   | ETC[1]          | ETC[1]         |
|       |                        | DSPI_2     | SOUT            | —              |
|       |                        | SIUL       | —               | EIRQ[1]        |
| 75    | G[11]                  | SIUL       | GPIO[107]       | GPIO[107]      |
|       |                        | FlexRay    | DBG3            | —              |
|       |                        | FlexPWM_0  | —               | FAULT[3]       |
| 76    | D[10]                  | SIUL       | GPIO[58]        | GPIO[58]       |
|       |                        | FlexPWM_0  | A[0]            | A[0]           |
|       |                        | eTimer_0   | —               | ETC[0]         |
| 77    | G[10]                  | SIUL       | GPIO[106]       | GPIO[106]      |
|       |                        | FlexRay    | DBG2            | —              |
|       |                        | DSPI_2     | CS3             | —              |
|       |                        | FlexPWM_0  | —               | FAULT[2]       |

Table 4. LQFP144 pin function summary (continued)

| Pin # | Port/function | Peripheral | Output function | Input function |
|-------|---------------|------------|-----------------|----------------|
| 78    | D[11]         | SIUL       | GPIO[59]        | GPIO[59]       |
|       |               | FlexPWM_0  | B[0]            | B[0]           |
|       |               | eTimer_0   | —               | ETC[1]         |
| 79    | G[9]          | SIUL       | GPIO[105]       | GPIO[105]      |
|       |               | FlexRay    | DBG1            | —              |
|       |               | DSP1_1     | CS1             | —              |
|       |               | FlexPWM_0  | —               | FAULT[1]       |
|       |               | SIUL       | —               | EIRQ[29]       |
| 80    | C[11]         | SIUL       | GPIO[43]        | GPIO[43]       |
|       |               | eTimer_0   | ETC[4]          | ETC[4]         |
|       |               | DSP1_2     | CS2             | —              |
| 81    | G[8]          | SIUL       | GPIO[104]       | GPIO[104]      |
|       |               | FlexRay    | DBG0            | —              |
|       |               | DSP1_0     | CS1             | —              |
|       |               | FlexPWM_0  | —               | FAULT[0]       |
|       |               | SIUL       | —               | EIRQ[21]       |
| 82    | C[12]         | SIUL       | GPIO[44]        | GPIO[44]       |
|       |               | eTimer_0   | ETC[5]          | ETC[5]         |
|       |               | DSP1_2     | CS3             | —              |
| 83    | G[7]          | SIUL       | GPIO[103]       | GPIO[103]      |
|       |               | FlexPWM_0  | B[3]            | B[3]           |
| 84    | A[2]          | SIUL       | GPIO[2]         | GPIO[2]        |
|       |               | eTimer_0   | ETC[2]          | ETC[2]         |
|       |               | FlexPWM_0  | A[3]            | A[3]           |
|       |               | DSP1_2     | —               | SIN            |
|       |               | MC_RGM     | —               | ABS[0]         |
|       |               | SIUL       | —               | EIRQ[2]        |
| 85    | G[5]          | SIUL       | GPIO[101]       | GPIO[101]      |
|       |               | FlexPWM_0  | X[3]            | X[3]           |
|       |               | DSP1_2     | CS3             | —              |
| 86    | B[5]          | SIUL       | GPIO[21]        | GPIO[21]       |
|       |               | JTAGC      | —               | TDI            |
| 87    | TMS           | —          | —               | —              |
| 88    | TCK           | —          | —               | —              |



Table 4. LQFP144 pin function summary (continued)

| Pin # | Port/function            | Peripheral | Output function | Input function |
|-------|--------------------------|------------|-----------------|----------------|
| 89    | B[4]                     | SIUL       | GPIO[20]        | GPIO[20]       |
|       |                          | JTAGC      | TDO             | —              |
| 90    | V <sub>SS_HV_IO</sub>    |            | —               |                |
| 91    | V <sub>DD_HV_IO</sub>    |            | —               |                |
| 92    | A[3]                     | SIUL       | GPIO[3]         | GPIO[3]        |
|       |                          | eTimer_0   | ETC[3]          | ETC[3]         |
|       |                          | DSPI_2     | CS0             | CS0            |
|       |                          | FlexPWM_0  | B[3]            | B[3]           |
|       |                          | MC_RGM     | —               | ABS[2]         |
|       |                          | SIUL       | —               | EIRQ[3]        |
| 93    | V <sub>DD_LV_COR</sub>   |            | —               |                |
| 94    | V <sub>SS_LV_COR</sub>   |            | —               |                |
| 95    | V <sub>DD_HV_REG_1</sub> |            | —               |                |
| 96    | V <sub>SS_HV_FL A</sub>  |            | —               |                |
| 97    | V <sub>DD_HV_FL A</sub>  |            | —               |                |
| 98    | G[6]                     | SIUL       | GPIO[102]       | GPIO[102]      |
|       |                          | FlexPWM_0  | A[3]            | A[3]           |
| 99    | D[12]                    | SIUL       | GPIO[60]        | GPIO[60]       |
|       |                          | FlexPWM_0  | X[1]            | X[1]           |
|       |                          | LINFlexD_1 | —               | RXD            |
| 100   | G[4]                     | SIUL       | GPIO[100]       | GPIO[100]      |
|       |                          | FlexPWM_0  | B[2]            | B[2]           |
|       |                          | eTimer_0   | —               | ETC[5]         |
| 101   | C[13]                    | SIUL       | GPIO[45]        | GPIO[45]       |
|       |                          | eTimer_1   | ETC[1]          | ETC[1]         |
|       |                          | CTU_0      | —               | EXT_IN         |
|       |                          | FlexPWM_0  | —               | EXT_SYNC       |
| 102   | G[2]                     | SIUL       | GPIO[98]        | GPIO[98]       |
|       |                          | FlexPWM_0  | X[2]            | X[2]           |
|       |                          | DSPI_1     | CS1             | —              |
| 103   | C[14]                    | SIUL       | GPIO[46]        | GPIO[46]       |
|       |                          | eTimer_1   | ETC[2]          | ETC[2]         |
|       |                          | CTU_0      | EXT_TGR         | —              |

Table 4. LQFP144 pin function summary (continued)

| Pin # | Port/function                       | Peripheral | Output function | Input function |
|-------|-------------------------------------|------------|-----------------|----------------|
| 104   | G[3]                                | SIUL       | GPIO[99]        | GPIO[99]       |
|       |                                     | FlexPWM_0  | A[2]            | A[2]           |
|       |                                     | eTimer_0   | —               | ETC[4]         |
| 105   | D[14]                               | SIUL       | GPIO[62]        | GPIO[62]       |
|       |                                     | FlexPWM_0  | B[1]            | B[1]           |
|       |                                     | eTimer_0   | —               | ETC[3]         |
| 106   | F[12]                               | SIUL       | GPIO[92]        | GPIO[92]       |
|       |                                     | eTimer_1   | ETC[3]          | ETC[3]         |
|       |                                     | SIUL       | —               | EIRQ[30]       |
| 107   | V <sub>PP_TEST</sub> <sup>(1)</sup> |            | —               |                |
| 108   | A[4]                                | SIUL       | GPIO[4]         | GPIO[4]        |
|       |                                     | eTimer_1   | ETC[0]          | ETC[0]         |
|       |                                     | DSPI_2     | CS1             | —              |
|       |                                     | eTimer_0   | ETC[4]          | ETC[4]         |
|       |                                     | MC_RGM     | —               | FAB            |
|       |                                     | SIUL       | —               | EIRQ[4]        |
| 109   | B[0]                                | SIUL       | GPIO[16]        | GPIO[16]       |
|       |                                     | FlexCAN_0  | TXD             | —              |
|       |                                     | eTimer_1   | ETC[2]          | ETC[2]         |
|       |                                     | SSCM       | DEBUG[0]        | —              |
|       |                                     | SIUL       | —               | EIRQ[15]       |
| 110   | B[1]                                | SIUL       | GPIO[17]        | GPIO[17]       |
|       |                                     | eTimer_1   | ETC[3]          | ETC[3]         |
|       |                                     | SSCM       | DEBUG[1]        | —              |
|       |                                     | FlexCAN_0  | —               | RXD            |
|       |                                     | FlexCAN_1  | —               | RXD            |
|       |                                     | SIUL       | —               | EIRQ[16]       |
| 111   | C[10]                               | SIUL       | GPIO[42]        | GPIO[42]       |
|       |                                     | DSPI_2     | CS2             | —              |
|       |                                     | FlexPWM_0  | A[3]            | A[3]           |
|       |                                     | FlexPWM_0  | —               | FAULT[1]       |
| 112   | F[13]                               | SIUL       | GPIO[93]        | GPIO[93]       |
|       |                                     | eTimer_1   | ETC[4]          | ETC[4]         |
|       |                                     | SIUL       | —               | EIRQ[31]       |

Table 4. LQFP144 pin function summary (continued)

| Pin # | Port/function | Peripheral | Output function | Input function |
|-------|---------------|------------|-----------------|----------------|
| 113   | F[15]         | SIUL       | GPIO[95]        | GPIO[95]       |
|       |               | LINFlexD_1 | —               | RXD            |
|       |               | FlexCAN_2  | TXD             | —              |
| 114   | B[2]          | SIUL       | GPIO[18]        | GPIO[18]       |
|       |               | LINFlexD_0 | TXD             | —              |
|       |               | SSCM       | DEBUG[2]        | —              |
|       |               | SIUL       | —               | EIRQ[17]       |
| 115   | F[14]         | SIUL       | GPIO[94]        | GPIO[94]       |
|       |               | LINFlexD_1 | TXD             | —              |
|       |               | FlexCAN_2  | —               | RXD            |
| 116   | B[3]          | SIUL       | GPIO[19]        | GPIO[19]       |
|       |               | SSCM       | DEBUG[3]        | —              |
|       |               | LINFlexD_0 | —               | RXD            |
| 117   | E[13]         | SIUL       | GPIO[77]        | GPIO[77]       |
|       |               | eTimer_0   | ETC[5]          | ETC[5]         |
|       |               | DSPI_2     | CS3             | —              |
|       |               | SIUL       | —               | EIRQ[25]       |
| 118   | A[10]         | SIUL       | GPIO[10]        | GPIO[10]       |
|       |               | DSPI_2     | CS0             | CS0            |
|       |               | FlexPWM_0  | B[0]            | B[0]           |
|       |               | FlexPWM_0  | X[2]            | X[2]           |
|       |               | SIUL       | —               | EIRQ[9]        |
| 119   | E[14]         | SIUL       | GPIO[78]        | GPIO[78]       |
|       |               | eTimer_1   | ETC[5]          | ETC[5]         |
|       |               | SIUL       | —               | EIRQ[26]       |
| 120   | A[11]         | SIUL       | GPIO[11]        | GPIO[11]       |
|       |               | DSPI_2     | SCK             | SCK            |
|       |               | FlexPWM_0  | A[0]            | A[0]           |
|       |               | FlexPWM_0  | A[2]            | A[2]           |
|       |               | SIUL       | —               | EIRQ[10]       |
| 121   | E[15]         | SIUL       | GPIO[79]        | GPIO[79]       |
|       |               | DSPI_0     | CS1             | —              |
|       |               | SIUL       | —               | EIRQ[27]       |

Table 4. LQFP144 pin function summary (continued)

| Pin # | Port/function            | Peripheral | Output function | Input function |
|-------|--------------------------|------------|-----------------|----------------|
| 122   | A[12]                    | SIUL       | GPIO[12]        | GPIO[12]       |
|       |                          | DSPI_2     | SOUT            | —              |
|       |                          | FlexPWM_0  | A[2]            | A[2]           |
|       |                          | FlexPWM_0  | B[2]            | B[2]           |
|       |                          | SIUL       | —               | EIRQ[11]       |
| 123   | JCOMP                    | —          | —               | JCOMP          |
| 124   | C[15]                    | SIUL       | GPIO[47]        | GPIO[47]       |
|       |                          | FlexRay    | CA_TR_EN        | —              |
|       |                          | eTimer_1   | ETC[0]          | ETC[0]         |
|       |                          | FlexPWM_0  | A[1]            | A[1]           |
|       |                          | CTU_0      | —               | EXT_IN         |
|       |                          | FlexPWM_0  | —               | EXT_SYNC       |
| 125   | D[0]                     | SIUL       | GPIO[48]        | GPIO[48]       |
|       |                          | FlexRay    | CA_TX           | —              |
|       |                          | eTimer_1   | ETC[1]          | ETC[1]         |
|       |                          | FlexPWM_0  | B[1]            | B[1]           |
| 126   | V <sub>DD_HV_IO</sub>    | —          |                 |                |
| 127   | V <sub>SS_HV_IO</sub>    | —          |                 |                |
| 128   | D[3]                     | SIUL       | GPIO[51]        | GPIO[51]       |
|       |                          | FlexRay    | CB_TX           | —              |
|       |                          | eTimer_1   | ETC[4]          | ETC[4]         |
|       |                          | FlexPWM_0  | A[3]            | A[3]           |
| 129   | D[4]                     | SIUL       | GPIO[52]        | GPIO[52]       |
|       |                          | FlexRay    | CB_TR_EN        | —              |
|       |                          | eTimer_1   | ETC[5]          | ETC[5]         |
|       |                          | FlexPWM_0  | B[3]            | B[3]           |
| 130   | V <sub>DD_HV_REG_2</sub> | —          |                 |                |
| 131   | V <sub>DD_LV_COR</sub>   | —          |                 |                |
| 132   | V <sub>SS_LV_COR</sub>   | —          |                 |                |
| 133   | F[0]                     | SIUL       | GPIO[80]        | GPIO[80]       |
|       |                          | FlexPWM_0  | A[1]            | A[1]           |
|       |                          | eTimer_0   | —               | ETC[2]         |
|       |                          | SIUL       | —               | EIRQ[28]       |

Table 4. LQFP144 pin function summary (continued)

| Pin # | Port/function          | Peripheral | Output function | Input function |
|-------|------------------------|------------|-----------------|----------------|
| 134   | A[9]                   | SIUL       | GPIO[9]         | GPIO[9]        |
|       |                        | DSPI_2     | CS1             | —              |
|       |                        | FlexPWM_0  | B[3]            | B[3]           |
|       |                        | FlexPWM_0  | —               | FAULT[0]       |
| 135   | V <sub>DD_LV_COR</sub> | —          |                 |                |
| 136   | A[13]                  | SIUL       | GPIO[13]        | GPIO[13]       |
|       |                        | FlexPWM_0  | B[2]            | B[2]           |
|       |                        | DSPI_2     | —               | SIN            |
|       |                        | FlexPWM_0  | —               | FAULT[0]       |
|       |                        | SIUL       | —               | EIRQ[12]       |
| 137   | V <sub>SS_LV_COR</sub> | —          |                 |                |
| 138   | B[6]                   | SIUL       | GPIO[22]        | GPIO[22]       |
|       |                        | MC_CGM     | clk_out         | —              |
|       |                        | DSPI_2     | CS2             | —              |
|       |                        | SIUL       | —               | EIRQ[18]       |
| 139   | F[3]                   | SIUL       | GPIO[83]        | GPIO[83]       |
|       |                        | DSPI_0     | CS6             | —              |
| 140   | D[2]                   | SIUL       | GPIO[50]        | GPIO[50]       |
|       |                        | eTimer_1   | ETC[3]          | ETC[3]         |
|       |                        | FlexPWM_0  | X[3]            | X[3]           |
|       |                        | FlexRay    | —               | CB_RX          |
| 141   | FCCU_F[1]              | FCCU       | F[1]            | F[1]           |
| 142   | C[6]                   | SIUL       | GPIO[38]        | GPIO[38]       |
|       |                        | DSPI_0     | SOUT            | —              |
|       |                        | FlexPWM_0  | B[1]            | B[1]           |
|       |                        | SSCM       | DEBUG[6]        | —              |
|       |                        | SIUL       | —               | EIRQ[24]       |
| 143   | A[14]                  | SIUL       | GPIO[14]        | GPIO[14]       |
|       |                        | FlexCAN_1  | TXD             | —              |
|       |                        | eTimer_1   | ETC[4]          | ETC[4]         |
|       |                        | SIUL       | —               | EIRQ[13]       |

**Table 4. LQFP144 pin function summary (continued)**

| Pin # | Port/function | Peripheral | Output function | Input function |
|-------|---------------|------------|-----------------|----------------|
| 144   | A[15]         | SIUL       | GPIO[15]        | GPIO[15]       |
|       |               | eTimer_1   | ETC[5]          | ETC[5]         |
|       |               | FlexCAN_1  | —               | RXD            |
|       |               | FlexCAN_0  | —               | RXD            |
|       |               | SIUL       | —               | EIRQ[14]       |

1. V<sub>PP\_TEST</sub> should always be tied to ground (V<sub>SS</sub>) for normal operations.

## 2.2 Supply pins

**Table 5. Supply pins**

| Supply                                       |   | Pin #   |         |
|--|---|---------|---------|
| Symbol                                       | Description   | 100 Pkg | 144 Pkg |
| VREG control and power supply pins           |   |         |         |
| BCTRL  | Voltage regulator external NPN ballast base control pin | 47      | 69      |
| V <sub>DD_LV_COR</sub>                       | Core logic supply                                       | 48      | 70      |
| V <sub>SS_LV_COR</sub>                       | Core regulator ground                                   | 49      | 71      |
| V <sub>DD_HV_PMU</sub>                       | Voltage regulator supply                                | 50      | 72      |
| ADC_0/ADC_1 reference voltage and ADC supply |   |         |         |
| V <sub>DD_HV_ADR0</sub>                      | ADC_0 high reference voltage                            | 33      | 50      |
| V <sub>SS_HV_ADR0</sub>                      | ADC_0 low reference voltage                             | 34      | 51      |
| V <sub>DD_HV_ADR1</sub>                      | ADC_1 high reference voltage                            | 39      | 56      |
| V <sub>SS_HV_ADR1</sub>                      | ADC_1 low reference voltage                             | 40      | 57      |
| V <sub>DD_HV_ADV</sub>                       | ADC voltage supply for ADC_0 and ADC_1                  | 41      | 58      |
| V <sub>SS_HV_ADV</sub>                       | ADC ground for ADC_0 and ADC_1                          | 42      | 59      |
| Power supply pins (3.3 V)                    |   |         |         |
| V <sub>DD_HV_IO</sub>                        | 3.3 V Input/Output supply voltage                       | —       | 6       |
| V <sub>SS_HV_IO</sub>                        | 3.3 V Input/Output ground                               | —       | 7       |
| V <sub>DD_HV_REG_0</sub>                     | V <sub>DD_HV_REG_0</sub>                                | 10      | 16      |
| V <sub>DD_HV_IO</sub>                        | 3.3 V Input/Output supply voltage                       | 13      | 21      |
| V <sub>SS_HV_IO</sub>                        | 3.3 V Input/Output ground                               | 14      | 22      |
| V <sub>DD_HV_OSC</sub>                       | Crystal oscillator amplifier supply voltage             | 16      | 27      |
| V <sub>SS_HV_OSC</sub>                       | Crystal oscillator amplifier ground                     | 17      | 28      |
| V <sub>SS_HV_IO</sub>                        | 3.3 V Input/Output ground                               | 62      | 90      |
| V <sub>DD_HV_IO</sub>                        | 3.3 V Input/Output supply voltage                       | 63      | 91      |

**Table 5. Supply pins (continued)**

| Supply                    |  | Pin #   |         |
|---------------------------|--|---------|---------|
| Symbol                    | Description  | 100 Pkg | 144 Pkg |
| V <sub>DD_HV_REG_1</sub>  | VDD_HV_REG_1   | 67      | 95      |
| V <sub>SS_HV_FLA</sub>    | VSS_HV_FLA   | 68      | 96      |
| V <sub>DD_HV_FLA</sub>    | VDD_HV_FLA   | 69      | 97      |
| V <sub>DD_HV_IO</sub>     | VDD_HV_IO  | 87      | 126     |
| V <sub>SS_HV_IO</sub>     | VSS_HV_IO  | 88      | 127     |
| V <sub>DD_HV_REG_2</sub>  | VDD_HV_REG_2   | 91      | 130     |
| Power supply pins (1.2 V) |  |         |         |
| V <sub>SS_LV_COR</sub>    | VSS_LV_COR<br>Decoupling pins for core logic. Decoupling capacitor must be connected between these pins and the nearest V <sub>DD_LV_COR</sub> pin.              | 11      | 17      |
| V <sub>DD_LV_COR</sub>    | VDD_LV_COR<br>Decoupling pins for core logic. Decoupling capacitor must be connected between these pins and the nearest V <sub>SS_LV_COR</sub> pin.              | 12      | 18      |
| V <sub>SS</sub> 1V2       | VSS_LV_PLL0_PLL1 /<br>1.2 V Decoupling pins for on-chip FMPLL modules. Decoupling capacitor must be connected between this pin and V <sub>DD_LV_PLL</sub> .      | 24      | 35      |
| V <sub>DD</sub> 1V2       | VDD_LV_PLL0_PLL1<br>Decoupling pins for on-chip FMPLL modules. Decoupling capacitor must be connected between this pin and V <sub>SS_LV_PLL</sub> .              | 25      | 36      |
| V <sub>DD_LV_COR</sub>    | VDD_LV_COR<br>Decoupling pins for core logic. Decoupling capacitor must be connected between these pins and the nearest V <sub>SS_LV_COR</sub> pin.              | 28      | 39      |
| V <sub>SS_LV_COR</sub>    | VSS_LV_COR<br>Decoupling pins for core logic. Decoupling capacitor must be connected between these pins and the nearest V <sub>DD_LV_COR</sub> pin.              | 29      | 40      |
| V <sub>DD_LV_COR</sub>    | VDD_LV_COR<br>Decoupling pins for core logic and Regulator feedback. Decoupling capacitor must be connected between this pins and V <sub>SS_LV_REGCOR</sub> .    | —       | 70      |
| V <sub>SS_LV_COR</sub>    | VSS_LV_REGCOR<br>Decoupling pins for core logic and Regulator feedback. Decoupling capacitor must be connected between this pins and V <sub>DD_LV_REGCOR</sub> . | —       | 71      |
| V <sub>DD_LV_COR</sub>    | VDD_LV_COR<br>Decoupling pins for core logic. Decoupling capacitor must be connected between these pins and the nearest V <sub>SS_LV_COR</sub> pin.              | 65      | 93      |
| V <sub>SS_LV_COR</sub>    | VSS_LV_COR<br>/ 1.2 V Decoupling pins for core logic. Decoupling capacitor must be connected between these pins and the nearest V <sub>DD_LV_COR</sub> pin.      | 66      | 94      |
| V <sub>DD</sub> 1V2       | VDD_LV_COR<br>Decoupling pins for core logic. Decoupling capacitor must be connected between these pins and the nearest V <sub>DD_LV_COR</sub> pin.              | 92      | 131     |

**Table 5. Supply pins (continued)**

| Supply              |   | Pin #   |         |
|---------------------|---|---------|---------|
| Symbol              | Description   | 100 Pkg | 144 Pkg |
| V <sub>SS</sub> 1V2 | VSS_LV_COR<br>Decoupling pins for core logic. Decoupling capacitor must be connected between these pins and the nearest V <sub>DD_LV_COR</sub> pin.   | 93      | 132     |
| V <sub>DD</sub> 1V2 | VDD_LV_COR /<br>Decoupling pins for core logic. Decoupling capacitor must be connected between these pins and the nearest V <sub>DD_LV_COR</sub> pin. | —       | 135     |
| V <sub>SS</sub> 1V2 | VSS_LV_COR /<br>Decoupling pins for core logic. Decoupling capacitor must be connected between these pins and the nearest V <sub>DD_LV_COR</sub> pin. | —       | 137     |

### 2.3 System pins

**Table 6. System pins**

| Symbol                    | Description   | Direction                   | Pin #   |         |
|---------------------------|---|-----------------------------|---------|---------|
|                           |   |                             | 100 pkg | 144 pkg |
| Dedicated pins            |   |                             |         |         |
| MDO0 <sup>(1)</sup>       | Nexus Message Data Output — line  | Output only                 | —       | 9       |
| NMI <sup>(2)</sup>        | Non Maskable Interrupt  | Input only                  | 1       | 1       |
| XTAL                      | Input for oscillator amplifier circuit and internal clock generator   | Input only                  | 18      | 29      |
| EXTAL <sup>(3)</sup>      | Oscillator amplifier output   | Input/Output <sup>(4)</sup> | 19      | 30      |
| TMS <sup>(2)</sup>        | JTAG state machine control  | Input only                  | 59      | 87      |
| TCK <sup>(2)</sup>        | JTAG clock  | Input only                  | 60      | 88      |
| JCOMP <sup>(5)</sup>      | JTAG compliance select  | Input only                  | 84      | 123     |
| Reset pin                 |   |                             |         |         |
| $\overline{\text{RESET}}$ | Bidirectional reset with Schmitt-Trigger characteristics and noise filter. This pin has medium drive strength. Output drive is open drain and must be terminated by an external resistor of value 1KOhm. <sup>(6)</sup> | Bidirectional               | 20      | 31      |
| Test pin                  |   |                             |         |         |
| VPP TEST                  | Pin for testing purpose only. To be tied to ground in normal operating mode.  |                             | 74      | 107     |

1. This pad is configured for Fast (F) pad speed.
2. This pad contains a weak pull-up.
3. EXTAL is an "Output" in "crystal" mode, and is an "Input" in "ext clock" mode.
4. In XOSC Bypass Mode, the analog portion of crystal oscillator (amplifier) is disabled. An external clock can be applied at EXTAL as an input. In XOSC Normal Mode, EXTAL is an output
5. This pad contains a weak pull-down.



6. RESET output shall be considered valid only after the 3.3V supply reaches its stable value.  
 None of system pins (except RESET) provides an open drain output.

## 2.4 Pin muxing

Table 7 defines the pin list and muxing for this device.

Each entry of Table 7 shows all the possible configurations for each pin, via the alternate functions. The default function assigned to each pin after reset is indicated by ALTO.

Note: Pins labeled “NC” are to be left unconnected. Any connection to an external circuit or voltage may cause unpredictable device behavior or damage.

Pins labeled “Reserved” are to be tied to ground. Not doing so may cause unpredictable device behavior.

Table 7. Pin muxing

| Port name | PCR    | Peripheral | Alternate output function | Output mux sel | Input functions | Input mux select   | Weak pull config during reset | Pad speed <sup>(1)</sup> |         | Pin #   |         |
|-----------|--------|------------|---------------------------|----------------|-----------------|--------------------|-------------------------------|--------------------------|---------|---------|---------|
|           |        |            |                           |                |                 |                    |                               | SRC = 1                  | SRC = 0 | 100 pkg | 144 pkg |
| Port A    |        |            |                           |                |                 |                    |                               |                          |         |         |         |
| A[0]      | PCR[0] | SIUL       | GPIO[0]                   | ALT0           | GPIO[0]         | —                  | Pull down                     | M                        | S       | 51      | 73      |
|           |        | eTimer_0   | ETC[0]                    | ALT1           | ETC[0]          | PSMI[35]; PADSEL=0 |                               |                          |         |         |         |
|           |        | DSPI_2     | SCK                       | ALT2           | SCK             | PSMI[1]; PADSEL=0  |                               |                          |         |         |         |
|           |        | SIUL       | —                         | —              | EIRQ[0]         | —                  |                               |                          |         |         |         |
| A[1]      | PCR[1] | SIUL       | GPIO[1]                   | ALT0           | GPIO[1]         | —                  | Pull down                     | M                        | S       | 52      | 74      |
|           |        | eTimer_0   | ETC[1]                    | ALT1           | ETC[1]          | PSMI[36]; PADSEL=0 |                               |                          |         |         |         |
|           |        | DSPI_2     | SOUT                      | ALT2           | —               | —                  |                               |                          |         |         |         |
|           |        | SIUL       | —                         | —              | EIRQ[1]         | —                  |                               |                          |         |         |         |
| A[2]      | PCR[2] | SIUL       | GPIO[2]                   | ALT0           | GPIO[2]         | —                  | Pull down                     | M                        | S       | 57      | 84      |
|           |        | eTimer_0   | ETC[2]                    | ALT1           | ETC[2]          | PSMI[37]; PADSEL=0 |                               |                          |         |         |         |
|           |        | FlexPWM_0  | A[3]                      | ALT3           | A[3]            | PSMI[23]; PADSEL=0 |                               |                          |         |         |         |
|           |        | DSPI_2     | —                         | —              | SIN             | PSMI[2]; PADSEL=0  |                               |                          |         |         |         |
|           |        | MC_RGM     | —                         | —              | ABS[0]          | —                  |                               |                          |         |         |         |
|           |        | SIUL       | —                         | —              | EIRQ[2]         | —                  |                               |                          |         |         |         |

Table 7. Pin muxing (continued)

| Port name | PCR    | Peripheral | Alternate output function | Output mux sel | Input functions | Input mux select   | Weak pull config during reset | Pad speed <sup>(1)</sup> |         | Pin #   |         |
|-----------|--------|------------|---------------------------|----------------|-----------------|--------------------|-------------------------------|--------------------------|---------|---------|---------|
|           |        |            |                           |                |                 |                    |                               | SRC = 1                  | SRC = 0 | 100 pkg | 144 pkg |
| A[3]      | PCR[3] | SIUL       | GPIO[3]                   | ALT0           | GPIO[3]         | —                  | Pull down                     | M                        | S       | 64      | 92      |
|           |        | eTimer_0   | ETC[3]                    | ALT1           | ETC[3]          | PSMI[38]; PADSEL=0 |                               |                          |         |         |         |
|           |        | DSPI_2     | CS0                       | ALT2           | CS0             | PSMI[3]; PADSEL=0  |                               |                          |         |         |         |
|           |        | FlexPWM_0  | B[3]                      | ALT3           | B[3]            | PSMI[27]; PADSEL=0 |                               |                          |         |         |         |
|           |        | MC_RGM     | —                         | —              | ABS[2]          | —                  |                               |                          |         |         |         |
|           |        | SIUL       | —                         | —              | EIRQ[3]         | —                  |                               |                          |         |         |         |
| A[4]      | PCR[4] | SIUL       | GPIO[4]                   | ALT0           | GPIO[4]         | —                  | Pull down                     | M                        | S       | 75      | 108     |
|           |        | eTimer_1   | ETC[0]                    | ALT1           | ETC[0]          | PSMI[9]; PADSEL=0  |                               |                          |         |         |         |
|           |        | DSPI_2     | CS1                       | ALT2           | —               | —                  |                               |                          |         |         |         |
|           |        | eTimer_0   | ETC[4]                    | ALT3           | ETC[4]          | PSMI[7]; PADSEL=0  |                               |                          |         |         |         |
|           |        | MC_RGM     | —                         | —              | FAB             | —                  |                               |                          |         |         |         |
|           |        | SIUL       | —                         | —              | EIRQ[4]         | —                  |                               |                          |         |         |         |
| A[5]      | PCR[5] | SIUL       | GPIO[5]                   | ALT0           | GPIO[5]         | —                  | Pull down                     | M                        | S       | 8       | 14      |
|           |        | DSPI_1     | CS0                       | ALT1           | CS0             | —                  |                               |                          |         |         |         |
|           |        | eTimer_1   | ETC[5]                    | ALT2           | ETC[5]          | PSMI[14]; PADSEL=0 |                               |                          |         |         |         |
|           |        | DSPI_0     | CS7                       | ALT3           | —               | —                  |                               |                          |         |         |         |
|           |        | SIUL       | —                         | —              | EIRQ[5]         | —                  |                               |                          |         |         |         |
| A[6]      | PCR[6] | SIUL       | GPIO[6]                   | ALT0           | GPIO[6]         | —                  | Pull down                     | M                        | S       | 2       | 2       |
|           |        | DSPI_1     | SCK                       | ALT1           | SCK             | —                  |                               |                          |         |         |         |
|           |        | SIUL       | —                         | —              | EIRQ[6]         | —                  |                               |                          |         |         |         |
| A[7]      | PCR[7] | SIUL       | GPIO[7]                   | ALT0           | GPIO[7]         | —                  | Pull down                     | M                        | S       | 4       | 10      |
|           |        | DSPI_1     | SOUT                      | ALT1           | —               | —                  |                               |                          |         |         |         |
|           |        | SIUL       | —                         | —              | EIRQ[7]         | —                  |                               |                          |         |         |         |
|           |        | FlexCAN_2  | RXD                       | ALT2           | —               | —                  |                               |                          |         |         |         |
| A[8]      | PCR[8] | SIUL       | GPIO[8]                   | ALT0           | GPIO[8]         | —                  | Pull down                     | M                        | S       | 6       | 12      |
|           |        | DSPI_1     | —                         | —              | SIN             | —                  |                               |                          |         |         |         |
|           |        | SIUL       | —                         | —              | EIRQ[8]         | —                  |                               |                          |         |         |         |
|           |        | FlexCAN_2  | TXD                       | ALT2           | —               | —                  |                               |                          |         |         |         |

Table 7. Pin muxing (continued)

| Port name | PCR     | Peripheral | Alternate output function | Output mux sel | Input functions | Input mux select   | Weak pull config during reset | Pad speed <sup>(1)</sup> |         | Pin #   |         |
|-----------|---------|------------|---------------------------|----------------|-----------------|--------------------|-------------------------------|--------------------------|---------|---------|---------|
|           |         |            |                           |                |                 |                    |                               | SRC = 1                  | SRC = 0 | 100 pkg | 144 pkg |
| A[9]      | PCR[9]  | SIUL       | GPIO[9]                   | ALT0           | GPIO[9]         | —                  | Pull down                     | M                        | S       | 94      | 134     |
|           |         | DSPI_2     | CS1                       | ALT1           | —               | —                  |                               |                          |         |         |         |
|           |         | FlexPWM_0  | B[3]                      | ALT3           | B[3]            | PSMI[27]; PADSEL=1 |                               |                          |         |         |         |
|           |         | FlexPWM_0  | —                         | —              | FAULT[0]        | PSMI[16]; PADSEL=0 |                               |                          |         |         |         |
| A[10]     | PCR[10] | SIUL       | GPIO[10]                  | ALT0           | GPIO[10]        | —                  | Pull down                     | M                        | S       | 81      | 118     |
|           |         | DSPI_2     | CS0                       | ALT1           | CS0             | PSMI[3]; PADSEL=1  |                               |                          |         |         |         |
|           |         | FlexPWM_0  | B[0]                      | ALT2           | B[0]            | PSMI[24]; PADSEL=0 |                               |                          |         |         |         |
|           |         | FlexPWM_0  | X[2]                      | ALT3           | X[2]            | PSMI[29]; PADSEL=0 |                               |                          |         |         |         |
|           |         | SIUL       | —                         | —              | EIRQ[9]         | —                  |                               |                          |         |         |         |
| A[11]     | PCR[11] | SIUL       | GPIO[11]                  | ALT0           | GPIO[11]        | —                  | Pull down                     | M                        | S       | 82      | 120     |
|           |         | DSPI_2     | SCK                       | ALT1           | SCK             | PSMI[1]; PADSEL=1  |                               |                          |         |         |         |
|           |         | FlexPWM_0  | A[0]                      | ALT2           | A[0]            | PSMI[20]; PADSEL=0 |                               |                          |         |         |         |
|           |         | FlexPWM_0  | A[2]                      | ALT3           | A[2]            | PSMI[22]; PADSEL=0 |                               |                          |         |         |         |
|           |         | SIUL       | —                         | —              | EIRQ[10]        | —                  |                               |                          |         |         |         |
| A[12]     | PCR[12] | SIUL       | GPIO[12]                  | ALT0           | GPIO[12]        | —                  | Pull down                     | M                        | S       | 83      | 122     |
|           |         | DSPI_2     | SOUT                      | ALT1           | —               | —                  |                               |                          |         |         |         |
|           |         | FlexPWM_0  | A[2]                      | ALT2           | A[2]            | PSMI[22]; PADSEL=1 |                               |                          |         |         |         |
|           |         | FlexPWM_0  | B[2]                      | ALT3           | B[2]            | PSMI[26]; PADSEL=0 |                               |                          |         |         |         |
|           |         | SIUL       | —                         | —              | EIRQ[11]        | —                  |                               |                          |         |         |         |

Table 7. Pin muxing (continued)

| Port name | PCR     | Peripheral | Alternate output function | Output mux sel | Input functions | Input mux select   | Weak pull config during reset | Pad speed <sup>(1)</sup> |         | Pin #   |         |
|-----------|---------|------------|---------------------------|----------------|-----------------|--------------------|-------------------------------|--------------------------|---------|---------|---------|
|           |         |            |                           |                |                 |                    |                               | SRC = 1                  | SRC = 0 | 100 pkg | 144 pkg |
| A[13]     | PCR[13] | SIUL       | GPIO[13]                  | ALT0           | GPIO[13]        | —                  | Pull down                     | M                        | S       | 95      | 136     |
|           |         | FlexPWM_0  | B[2]                      | ALT2           | B[2]            | PSMI[26]; PADSEL=1 |                               |                          |         |         |         |
|           |         | DSPI_2     | —                         | —              | SIN             | PSMI[2]; PADSEL=1  |                               |                          |         |         |         |
|           |         | FlexPWM_0  | —                         | —              | FAULT[0]        | PSMI[16]; PADSEL=1 |                               |                          |         |         |         |
|           |         | SIUL       | —                         | —              | EIRQ[12]        | —                  |                               |                          |         |         |         |
| A[14]     | PCR[14] | SIUL       | GPIO[14]                  | ALT0           | GPIO[14]        | —                  | Pull down                     | M                        | S       | 99      | 143     |
|           |         | FlexCAN_1  | TXD                       | ALT1           | —               | —                  |                               |                          |         |         |         |
|           |         | eTimer_1   | ETC[4]                    | ALT2           | ETC[4]          | PSMI[13]; PADSEL=0 |                               |                          |         |         |         |
|           |         | SIUL       | —                         | —              | EIRQ[13]        | —                  |                               |                          |         |         |         |
| A[15]     | PCR[15] | SIUL       | GPIO[15]                  | ALT0           | GPIO[15]        | —                  | Pull down                     | M                        | S       | 100     | 144     |
|           |         | eTimer_1   | ETC[5]                    | ALT2           | ETC[5]          | PSMI[14]; PADSEL=1 |                               |                          |         |         |         |
|           |         | FlexCAN_1  | —                         | —              | RXD             | PSMI[34]; PADSEL=0 |                               |                          |         |         |         |
|           |         | FlexCAN_0  | —                         | —              | RXD             | PSMI[33]; PADSEL=0 |                               |                          |         |         |         |
|           |         | SIUL       | —                         | —              | EIRQ[14]        | —                  |                               |                          |         |         |         |
| Port B    |         |            |                           |                |                 |                    |                               |                          |         |         |         |
| B[0]      | PCR[16] | SIUL       | GPIO[16]                  | ALT0           | GPIO[16]        | —                  | Pull down                     | M                        | S       | 76      | 109     |
|           |         | FlexCAN_0  | TXD                       | ALT1           | —               | —                  |                               |                          |         |         |         |
|           |         | eTimer_1   | ETC[2]                    | ALT2           | ETC[2]          | PSMI[11]; PADSEL=0 |                               |                          |         |         |         |
|           |         | SSCM       | DEBUG[0]                  | ALT3           | —               | —                  |                               |                          |         |         |         |
|           |         | SIUL       | —                         | —              | EIRQ[15]        | —                  |                               |                          |         |         |         |

Table 7. Pin muxing (continued)

| Port name           | PCR     | Peripheral | Alternate output function | Output mux sel | Input functions      | Input mux select   | Weak pull config during reset | Pad speed <sup>(1)</sup> |         | Pin #   |         |
|---------------------|---------|------------|---------------------------|----------------|----------------------|--------------------|-------------------------------|--------------------------|---------|---------|---------|
|                     |         |            |                           |                |                      |                    |                               | SRC = 1                  | SRC = 0 | 100 pkg | 144 pkg |
| B[1]                | PCR[17] | SIUL       | GPIO[17]                  | ALT0           | GPIO[17]             | —                  | Pull down                     | M                        | S       | 77      | 110     |
|                     |         | eTimer_1   | ETC[3]                    | ALT2           | ETC[3]               | PSMI[12]; PADSEL=0 |                               |                          |         |         |         |
|                     |         | SSCM       | DEBUG[1]                  | ALT3           | —                    | —                  |                               |                          |         |         |         |
|                     |         | FlexCAN_0  | —                         | —              | RXD                  | PSMI[33]; PADSEL=1 |                               |                          |         |         |         |
|                     |         | FlexCAN_1  | —                         | —              | RXD                  | PSMI[34]; PADSEL=1 |                               |                          |         |         |         |
|                     |         | SIUL       | —                         | —              | EIRQ[16]             | —                  |                               |                          |         |         |         |
| B[2]                | PCR[18] | SIUL       | GPIO[18]                  | ALT0           | GPIO[18]             | —                  | Pull down                     | M                        | S       | 79      | 114     |
|                     |         | LINFlex_0  | TXD                       | ALT1           | —                    | —                  |                               |                          |         |         |         |
|                     |         | SSCM       | DEBUG[2]                  | ALT3           | —                    | —                  |                               |                          |         |         |         |
|                     |         | SIUL       | —                         | —              | EIRQ[17]             | —                  |                               |                          |         |         |         |
| B[3]                | PCR[19] | SIUL       | GPIO[19]                  | ALT0           | GPIO[19]             | —                  | Pull down                     | M                        | S       | 80      | 116     |
|                     |         | SSCM       | DEBUG[3]                  | ALT3           | —                    | —                  |                               |                          |         |         |         |
|                     |         | LINFlex_0  | —                         | —              | RXD                  | PSMI[31]; PADSEL=0 |                               |                          |         |         |         |
| B[4] <sup>(2)</sup> | PCR[20] | SIUL       | GPIO[20]                  | ALT0           | GPIO[20]             | —                  | Pull down                     | F                        | S       | 61      | 89      |
|                     |         | JTAGC      | TDO                       | ALT1           | —                    | —                  |                               |                          |         |         |         |
| B[5]                | PCR[21] | SIUL       | GPIO[21]                  | ALT0           | GPIO[21]             | —                  | Pull up                       | M                        | S       | 58      | 86      |
|                     |         | JTAGC      | —                         | —              | TDI                  | —                  |                               |                          |         |         |         |
| B[6]                | PCR[22] | SIUL       | GPIO[22]                  | ALT0           | GPIO[22]             | —                  | Pull down                     | F                        | S       | 96      | 138     |
|                     |         | MC_CGM     | clk_out                   | ALT1           | —                    | —                  |                               |                          |         |         |         |
|                     |         | DSPI_2     | CS2                       | ALT2           | —                    | —                  |                               |                          |         |         |         |
|                     |         | SIUL       | —                         | —              | EIRQ[18]             | —                  |                               |                          |         |         |         |
| B[7]                | PCR[23] | SIUL       | —                         | ALT0           | GPI[23]              | —                  | —                             | —                        | —       | 30      | 43      |
|                     |         | LINFlex_0  | —                         | —              | RXD                  | PSMI[31]; PADSEL=1 |                               |                          |         |         |         |
|                     |         | ADC_0      | —                         | —              | AN[0] <sup>(3)</sup> | —                  |                               |                          |         |         |         |
| B[8]                | PCR[24] | SIUL       | —                         | ALT0           | GPI[24]              | —                  | —                             | —                        | —       | 31      | 47      |
|                     |         | eTimer_0   | —                         | —              | ETC[5]               | PSMI[8]; PADSEL=2  |                               |                          |         |         |         |
|                     |         | ADC_0      | —                         | —              | AN[1] <sup>(3)</sup> | —                  |                               |                          |         |         |         |

Table 7. Pin muxing (continued)

| Port name | PCR     | Peripheral     | Alternate output function | Output mux sel | Input functions       | Input mux select      | Weak pull config during reset | Pad speed <sup>(1)</sup> |         | Pin #   |         |
|-----------|---------|----------------|---------------------------|----------------|-----------------------|-----------------------|-------------------------------|--------------------------|---------|---------|---------|
|           |         |                |                           |                |                       |                       |                               | SRC = 1                  | SRC = 0 | 100 pkg | 144 pkg |
| B[9]      | PCR[25] | SIUL           | —                         | ALT0           | GPI[25]               | —                     | —                             | —                        | —       | 35      | 52      |
|           |         | ADC_0<br>ADC_1 | —                         | —              | AN[11] <sup>(3)</sup> | —                     |                               |                          |         |         |         |
| B[10]     | PCR[26] | SIUL           | —                         | ALT0           | GPI[26]               | —                     | —                             | —                        | —       | 36      | 53      |
|           |         | ADC_0<br>ADC_1 | —                         | —              | AN[12] <sup>(3)</sup> | —                     |                               |                          |         |         |         |
| B[11]     | PCR[27] | SIUL           | —                         | ALT0           | GPI[27]               | —                     | —                             | —                        | —       | 37      | 54      |
|           |         | ADC_0<br>ADC_1 | —                         | —              | AN[13] <sup>(3)</sup> | —                     |                               |                          |         |         |         |
| B[12]     | PCR[28] | SIUL           | —                         | ALT0           | GPI[28]               | —                     | —                             | —                        | —       | 38      | 55      |
|           |         | ADC_0<br>ADC_1 | —                         | —              | AN[14] <sup>(3)</sup> | —                     |                               |                          |         |         |         |
| B[13]     | PCR[29] | SIUL           | —                         | ALT0           | GPI[29]               | —                     | —                             | —                        | —       | 43      | 60      |
|           |         | LINFlex_1      | —                         | —              | RXD                   | PSMI[32];<br>PADSEL=0 |                               |                          |         |         |         |
|           |         | ADC_1          | —                         | —              | AN[0] <sup>(3)</sup>  | —                     |                               |                          |         |         |         |
| B[14]     | PCR[30] | SIUL           | —                         | ALT0           | GPI[30]               | —                     | —                             | —                        | —       | 44      | 64      |
|           |         | eTimer_0       | —                         | —              | ETC[4]                | PSMI[7];<br>PADSEL=2  |                               |                          |         |         |         |
|           |         | SIUL           | —                         | —              | EIRQ[19]              | —                     |                               |                          |         |         |         |
|           |         | ADC_1          | —                         | —              | AN[1] <sup>(3)</sup>  | —                     |                               |                          |         |         |         |
| B[15]     | PCR[31] | SIUL           | —                         | ALT0           | GPI[31]               | —                     | —                             | —                        | —       | —       | 62      |
|           |         | SIUL           | —                         | —              | EIRQ[20]              | —                     |                               |                          |         |         |         |
|           |         | ADC_1          | —                         | —              | AN[2] <sup>(3)</sup>  | —                     |                               |                          |         |         |         |
| Port C    |         |                |                           |                |                       |                       |                               |                          |         |         |         |
| C[0]      | PCR[32] | SIUL           | —                         | ALT0           | GPI[32]               | —                     | —                             | —                        | —       | 45      | 66      |
|           |         | ADC_1          | —                         | —              | AN[3] <sup>(3)</sup>  | —                     |                               |                          |         |         |         |
| C[1]      | PCR[33] | SIUL           | —                         | ALT0           | GPI[33]               | —                     | —                             | —                        | —       | —       | 41      |
|           |         | ADC_0          | —                         | —              | AN[2] <sup>(3)</sup>  | —                     |                               |                          |         |         |         |
| C[2]      | PCR[34] | SIUL           | —                         | ALT0           | GPI[34]               | —                     | —                             | —                        | —       | —       | 45      |
|           |         | ADC_0          | —                         | —              | AN[3] <sup>(3)</sup>  | —                     |                               |                          |         |         |         |

Table 7. Pin muxing (continued)

| Port name | PCR     | Peripheral | Alternate output function | Output mux sel | Input functions | Input mux select   | Weak pull config during reset | Pad speed <sup>(1)</sup> |         | Pin #   |         |
|-----------|---------|------------|---------------------------|----------------|-----------------|--------------------|-------------------------------|--------------------------|---------|---------|---------|
|           |         |            |                           |                |                 |                    |                               | SRC = 1                  | SRC = 0 | 100 pkg | 144 pkg |
| C[4]      | PCR[36] | SIUL       | GPIO[36]                  | ALT0           | GPIO[36]        | —                  | Pull down                     | M                        | S       | 5       | 11      |
|           |         | DSPI_0     | CS0                       | ALT1           | CS0             | —                  |                               |                          |         |         |         |
|           |         | FlexPWM_0  | X[1]                      | ALT2           | X[1]            | PSMI[28]; PADSEL=0 |                               |                          |         |         |         |
|           |         | SSCM       | DEBUG[4]                  | ALT3           | —               | —                  |                               |                          |         |         |         |
|           |         | SIUL       | —                         | —              | EIRQ[22]        | —                  |                               |                          |         |         |         |
| C[5]      | PCR[37] | SIUL       | GPIO[37]                  | ALT0           | GPIO[37]        | —                  | Pull down                     | M                        | S       | 7       | 13      |
|           |         | DSPI_0     | SCK                       | ALT1           | SCK             | —                  |                               |                          |         |         |         |
|           |         | SSCM       | DEBUG[5]                  | ALT3           | —               | —                  |                               |                          |         |         |         |
|           |         | FlexPWM_0  | —                         | —              | FAULT[3]        | PSMI[19]; PADSEL=0 |                               |                          |         |         |         |
|           |         | SIUL       | —                         | —              | EIRQ[23]        | —                  |                               |                          |         |         |         |
| C[6]      | PCR[38] | SIUL       | GPIO[38]                  | ALT0           | GPIO[38]        | —                  | Pull down                     | M                        | S       | 98      | 142     |
|           |         | DSPI_0     | SOUT                      | ALT1           | —               | —                  |                               |                          |         |         |         |
|           |         | FlexPWM_0  | B[1]                      | ALT2           | B[1]            | PSMI[25]; PADSEL=0 |                               |                          |         |         |         |
|           |         | SSCM       | DEBUG[6]                  | ALT3           | —               | —                  |                               |                          |         |         |         |
|           |         | SIUL       | —                         | —              | EIRQ[24]        | —                  |                               |                          |         |         |         |
| C[7]      | PCR[39] | SIUL       | GPIO[39]                  | ALT0           | GPIO[39]        | —                  | Pull down                     | M                        | S       | 9       | 15      |
|           |         | FlexPWM_0  | A[1]                      | ALT2           | A[1]            | PSMI[21]; PADSEL=0 |                               |                          |         |         |         |
|           |         | SSCM       | DEBUG[7]                  | ALT3           | —               | —                  |                               |                          |         |         |         |
|           |         | DSPI_0     | —                         | —              | SIN             | —                  |                               |                          |         |         |         |
| C[10]     | PCR[42] | SIUL       | GPIO[42]                  | ALT0           | GPIO[42]        | —                  | Pull down                     | M                        | S       | 78      | 111     |
|           |         | DSPI_2     | CS2                       | ALT1           | —               | —                  |                               |                          |         |         |         |
|           |         | FlexPWM_0  | A[3]                      | ALT3           | A[3]            | PSMI[23]; PADSEL=1 |                               |                          |         |         |         |
|           |         | FlexPWM_0  | —                         | —              | FAULT[1]        | PSMI[17]; PADSEL=0 |                               |                          |         |         |         |
| C[11]     | PCR[43] | SIUL       | GPIO[43]                  | ALT0           | GPIO[43]        | —                  | Pull down                     | M                        | S       | 55      | 80      |
|           |         | eTimer_0   | ETC[4]                    | ALT1           | ETC[4]          | PSMI[7]; PADSEL=1  |                               |                          |         |         |         |
|           |         | DSPI_2     | CS2                       | ALT2           | —               | —                  |                               |                          |         |         |         |

Table 7. Pin muxing (continued)

| Port name | PCR     | Peripheral | Alternate output function | Output mux sel | Input functions | Input mux select   | Weak pull config during reset | Pad speed <sup>(1)</sup> |         | Pin #   |         |
|-----------|---------|------------|---------------------------|----------------|-----------------|--------------------|-------------------------------|--------------------------|---------|---------|---------|
|           |         |            |                           |                |                 |                    |                               | SRC = 1                  | SRC = 0 | 100 pkg | 144 pkg |
| C[12]     | PCR[44] | SIUL       | GPIO[44]                  | ALT0           | GPIO[44]        | —                  | Pull down                     | M                        | S       | 56      | 82      |
|           |         | eTimer_0   | ETC[5]                    | ALT1           | ETC[5]          | PSMI[8]; PADSEL=0  |                               |                          |         |         |         |
|           |         | DSPI_2     | CS3                       | ALT2           | —               | —                  |                               |                          |         |         |         |
| C[13]     | PCR[45] | SIUL       | GPIO[45]                  | ALT0           | GPIO[45]        | —                  | Pull down                     | M                        | S       | 71      | 101     |
|           |         | eTimer_1   | ETC[1]                    | ALT1           | ETC[1]          | PSMI[10]; PADSEL=0 |                               |                          |         |         |         |
|           |         | CTU_0      | —                         | —              | EXT_IN          | PSMI[0]; PADSEL=0  |                               |                          |         |         |         |
|           |         | FlexPWM_0  | —                         | —              | EXT_SYN C       | PSMI[15]; PADSEL=0 |                               |                          |         |         |         |
| C[14]     | PCR[46] | SIUL       | GPIO[46]                  | ALT0           | GPIO[46]        | —                  | Pull down                     | M                        | S       | 72      | 103     |
|           |         | eTimer_1   | ETC[2]                    | ALT1           | ETC[2]          | PSMI[11]; PADSEL=1 |                               |                          |         |         |         |
|           |         | CTU_0      | EXT_TGR                   | ALT2           | —               | —                  |                               |                          |         |         |         |
| C[15]     | PCR[47] | SIUL       | GPIO[47]                  | ALT0           | GPIO[47]        | —                  | Pull down                     | SYM                      | S       | 85      | 124     |
|           |         | FlexRay    | CA_TR_EN                  | ALT1           | —               | —                  |                               |                          |         |         |         |
|           |         | eTimer_1   | ETC[0]                    | ALT2           | ETC[0]          | PSMI[9]; PADSEL=1  |                               |                          |         |         |         |
|           |         | FlexPWM_0  | A[1]                      | ALT3           | A[1]            | PSMI[21]; PADSEL=1 |                               |                          |         |         |         |
|           |         | CTU_0      | —                         | —              | EXT_IN          | PSMI[0]; PADSEL=1  |                               |                          |         |         |         |
|           |         | FlexPWM_0  | —                         | —              | EXT_SYN C       | PSMI[15]; PADSEL=1 |                               |                          |         |         |         |
| Port D    |         |            |                           |                |                 |                    |                               |                          |         |         |         |
| D[0]      | PCR[48] | SIUL       | GPIO[48]                  | ALT0           | GPIO[48]        | —                  | Pull down                     | SYM                      | S       | 86      | 125     |
|           |         | FlexRay    | CA_TX                     | ALT1           | —               | —                  |                               |                          |         |         |         |
|           |         | eTimer_1   | ETC[1]                    | ALT2           | ETC[1]          | PSMI[10]; PADSEL=1 |                               |                          |         |         |         |
|           |         | FlexPWM_0  | B[1]                      | ALT3           | B[1]            | PSMI[25]; PADSEL=1 |                               |                          |         |         |         |



Table 7. Pin muxing (continued)

| Port name | PCR     | Peripheral | Alternate output function | Output mux sel | Input functions | Input mux select   | Weak pull config during reset | Pad speed <sup>(1)</sup> |         | Pin #   |         |
|-----------|---------|------------|---------------------------|----------------|-----------------|--------------------|-------------------------------|--------------------------|---------|---------|---------|
|           |         |            |                           |                |                 |                    |                               | SRC = 1                  | SRC = 0 | 100 pkg | 144 pkg |
| D[1]      | PCR[49] | SIUL       | GPIO[49]                  | ALT0           | GPIO[49]        | —                  | Pull down                     | M                        | S       | 3       | 3       |
|           |         | eTimer_1   | ETC[2]                    | ALT2           | ETC[2]          | PSMI[11]; PADSEL=2 |                               |                          |         |         |         |
|           |         | CTU_0      | EXT_TGR                   | ALT3           | —               | —                  |                               |                          |         |         |         |
|           |         | FlexRay    | —                         | —              | CA_RX           | —                  |                               |                          |         |         |         |
| D[2]      | PCR[50] | SIUL       | GPIO[50]                  | ALT0           | GPIO[50]        | —                  | Pull down                     | M                        | S       | —       | 140     |
|           |         | eTimer_1   | ETC[3]                    | ALT2           | ETC[3]          | PSMI[12]; PADSEL=1 |                               |                          |         |         |         |
|           |         | FlexPWM_0  | X[3]                      | ALT3           | X[3]            | PSMI[30]; PADSEL=0 |                               |                          |         |         |         |
|           |         | FlexRay    | —                         | —              | CB_RX           | —                  |                               |                          |         |         |         |
| D[3]      | PCR[51] | SIUL       | GPIO[51]                  | ALT0           | GPIO[51]        | —                  | Pull down                     | SYM                      | S       | 89      | 128     |
|           |         | FlexRay    | CB_TX                     | ALT1           | —               | —                  |                               |                          |         |         |         |
|           |         | eTimer_1   | ETC[4]                    | ALT2           | ETC[4]          | PSMI[13]; PADSEL=1 |                               |                          |         |         |         |
|           |         | FlexPWM_0  | A[3]                      | ALT3           | A[3]            | PSMI[23]; PADSEL=2 |                               |                          |         |         |         |
| D[4]      | PCR[52] | SIUL       | GPIO[52]                  | ALT0           | GPIO[52]        | —                  | Pull down                     | SYM                      | S       | 90      | 129     |
|           |         | FlexRay    | CB_TR_EN                  | ALT1           | —               | —                  |                               |                          |         |         |         |
|           |         | eTimer_1   | ETC[5]                    | ALT2           | ETC[5]          | PSMI[14]; PADSEL=2 |                               |                          |         |         |         |
|           |         | FlexPWM_0  | B[3]                      | ALT3           | B[3]            | PSMI[27]; PADSEL=2 |                               |                          |         |         |         |
| D[5]      | PCR[53] | SIUL       | GPIO[53]                  | ALT0           | GPIO[53]        | —                  | Pull down                     | M                        | S       | 22      | 33      |
|           |         | DSPI_0     | CS3                       | ALT1           | —               | —                  |                               |                          |         |         |         |
|           |         | FlexPWM_0  | —                         | —              | FAULT[2]        | PSMI[18]; PADSEL=0 |                               |                          |         |         |         |
| D[6]      | PCR[54] | SIUL       | GPIO[54]                  | ALT0           | GPIO[54]        | —                  | Pull down                     | M                        | S       | 23      | 34      |
|           |         | DSPI_0     | CS2                       | ALT1           | —               | —                  |                               |                          |         |         |         |
|           |         | FlexPWM_0  | X[3]                      | ALT3           | X[3]            | PSMI[30]; PADSEL=1 |                               |                          |         |         |         |
|           |         | FlexPWM_0  | —                         | —              | FAULT[1]        | PSMI[17]; PADSEL=1 |                               |                          |         |         |         |

Table 7. Pin muxing (continued)

| Port name | PCR     | Peripheral | Alternate output function | Output mux sel | Input functions | Input mux select   | Weak pull config during reset | Pad speed <sup>(1)</sup> |         | Pin #   |         |
|-----------|---------|------------|---------------------------|----------------|-----------------|--------------------|-------------------------------|--------------------------|---------|---------|---------|
|           |         |            |                           |                |                 |                    |                               | SRC = 1                  | SRC = 0 | 100 pkg | 144 pkg |
| D[7]      | PCR[55] | SIUL       | GPIO[55]                  | ALT0           | GPIO[55]        | —                  | Pull down                     | M                        | S       | 26      | 37      |
|           |         | DSPI_1     | CS3                       | ALT1           | —               | —                  |                               |                          |         |         |         |
|           |         | DSPI_0     | CS4                       | ALT3           | —               | —                  |                               |                          |         |         |         |
|           |         | SWG        | analog output             | —              | —               | —                  |                               |                          |         |         |         |
| D[8]      | PCR[56] | SIUL       | GPIO[56]                  | ALT0           | GPIO[56]        | —                  | Pull down                     | M                        | S       | 21      | 32      |
|           |         | DSPI_1     | CS2                       | ALT1           | —               | —                  |                               |                          |         |         |         |
|           |         | eTimer_1   | ETC[4]                    | ALT2           | ETC[4]          | PSMI[13]; PADSEL=2 |                               |                          |         |         |         |
|           |         | DSPI_0     | CS5                       | ALT3           | —               | —                  |                               |                          |         |         |         |
|           |         | FlexPWM_0  | —                         | —              | FAULT[3]        | PSMI[19]; PADSEL=1 |                               |                          |         |         |         |
| D[9]      | PCR[57] | SIUL       | GPIO[57]                  | ALT0           | GPIO[57]        | —                  | Pull down                     | M                        | S       | 15      | 26      |
|           |         | FlexPWM_0  | X[0]                      | ALT1           | X[0]            | —                  |                               |                          |         |         |         |
|           |         | LINFlexD_1 | TXD                       | ALT2           | —               | —                  |                               |                          |         |         |         |
| D[10]     | PCR[58] | SIUL       | GPIO[58]                  | ALT0           | GPIO[58]        | —                  | Pull down                     | M                        | S       | 53      | 76      |
|           |         | FlexPWM_0  | A[0]                      | ALT1           | A[0]            | PSMI[20]; PADSEL=1 |                               |                          |         |         |         |
|           |         | eTimer_0   | —                         | —              | ETC[0]          | PSMI[35]; PADSEL=1 |                               |                          |         |         |         |
| D[11]     | PCR[59] | SIUL       | GPIO[59]                  | ALT0           | GPIO[59]        | —                  | Pull down                     | M                        | S       | 54      | 78      |
|           |         | FlexPWM_0  | B[0]                      | ALT1           | B[0]            | PSMI[24]; PADSEL=1 |                               |                          |         |         |         |
|           |         | eTimer_0   | —                         | —              | ETC[1]          | PSMI[36]; PADSEL=1 |                               |                          |         |         |         |
| D[12]     | PCR[60] | SIUL       | GPIO[60]                  | ALT0           | GPIO[60]        | —                  | Pull down                     | M                        | S       | 70      | 99      |
|           |         | FlexPWM_0  | X[1]                      | ALT1           | X[1]            | PSMI[28]; PADSEL=1 |                               |                          |         |         |         |
|           |         | LINFlexD_1 | —                         | —              | RXD             | PSMI[32]; PADSEL=1 |                               |                          |         |         |         |
| D[14]     | PCR[62] | SIUL       | GPIO[62]                  | ALT0           | GPIO[62]        | —                  | Pull down                     | M                        | S       | 73      | 105     |
|           |         | FlexPWM_0  | B[1]                      | ALT1           | B[1]            | PSMI[25]; PADSEL=2 |                               |                          |         |         |         |
|           |         | eTimer_0   | —                         | —              | ETC[3]          | PSMI[38]; PADSEL=1 |                               |                          |         |         |         |

Table 7. Pin muxing (continued)

| Port name | PCR     | Peripheral | Alternate output function | Output mux sel | Input functions      | Input mux select   | Weak pull config during reset | Pad speed <sup>(1)</sup> |         | Pin #   |         |
|-----------|---------|------------|---------------------------|----------------|----------------------|--------------------|-------------------------------|--------------------------|---------|---------|---------|
|           |         |            |                           |                |                      |                    |                               | SRC = 1                  | SRC = 0 | 100 pkg | 144 pkg |
| Port E    |         |            |                           |                |                      |                    |                               |                          |         |         |         |
| E[0]      | PCR[64] | SIUL       | —                         | ALT0           | GPI[64]              | —                  | —                             | —                        | —       | 46      | 68      |
|           |         | ADC_1      | —                         | —              | AN[5] <sup>(3)</sup> | —                  |                               |                          |         |         |         |
| E[2]      | PCR[66] | SIUL       | —                         | ALT0           | GPI[66]              | —                  | —                             | —                        | —       | 32      | 49      |
|           |         | ADC_0      | —                         | —              | AN[5] <sup>(3)</sup> | —                  |                               |                          |         |         |         |
| E[4]      | PCR[68] | SIUL       | —                         | ALT0           | GPI[68]              | —                  | —                             | —                        | —       | —       | 42      |
|           |         | ADC_0      | —                         | —              | AN[7] <sup>(3)</sup> | —                  |                               |                          |         |         |         |
| E[5]      | PCR[69] | SIUL       | —                         | ALT0           | GPI[69]              | —                  | —                             | —                        | —       | —       | 44      |
|           |         | ADC_0      | —                         | —              | AN[8] <sup>(3)</sup> | —                  |                               |                          |         |         |         |
| E[6]      | PCR[70] | SIUL       | —                         | ALT0           | GPI[70]              | —                  | —                             | —                        | —       | —       | 46      |
|           |         | ADC_0      | —                         | —              | AN[4] <sup>(3)</sup> | —                  |                               |                          |         |         |         |
| E[7]      | PCR[71] | SIUL       | —                         | ALT0           | GPI[71]              | —                  | —                             | —                        | —       | —       | 48      |
|           |         | ADC_0      | —                         | —              | AN[6] <sup>(3)</sup> | —                  |                               |                          |         |         |         |
| E[9]      | PCR[73] | SIUL       | —                         | ALT0           | GPI[73]              | —                  | —                             | —                        | —       | —       | 61      |
|           |         | ADC_1      | —                         | —              | AN[7] <sup>(3)</sup> | —                  |                               |                          |         |         |         |
| E[10]     | PCR[74] | SIUL       | —                         | ALT0           | GPI[74]              | —                  | —                             | —                        | —       | —       | 63      |
|           |         | ADC_1      | —                         | —              | AN[8] <sup>(3)</sup> | —                  |                               |                          |         |         |         |
| E[11]     | PCR[75] | SIUL       | —                         | ALT0           | GPI[75]              | —                  | —                             | —                        | —       | —       | 65      |
|           |         | ADC_1      | —                         | —              | AN[4] <sup>(3)</sup> | —                  |                               |                          |         |         |         |
| E[12]     | PCR[76] | SIUL       | —                         | ALT0           | GPI[76]              | —                  | —                             | —                        | —       | —       | 67      |
|           |         | ADC_1      | —                         | —              | AN[6] <sup>(3)</sup> | —                  |                               |                          |         |         |         |
| E[13]     | PCR[77] | SIUL       | GPIO[77]                  | ALT0           | GPIO[77]             | —                  | Pull down                     | M                        | S       | —       | 117     |
|           |         | eTimer_0   | ETC[5]                    | ALT1           | ETC[5]               | PSMI[8]; PADSEL=1  |                               |                          |         |         |         |
|           |         | DSPI_2     | CS3                       | ALT2           | —                    | —                  |                               |                          |         |         |         |
|           |         | SIUL       | —                         | —              | EIRQ[25]             | —                  |                               |                          |         |         |         |
| E[14]     | PCR[78] | SIUL       | GPIO[78]                  | ALT0           | GPIO[78]             | —                  | Pull down                     | M                        | S       | —       | 119     |
|           |         | eTimer_1   | ETC[5]                    | ALT1           | ETC[5]               | PSMI[14]; PADSEL=3 |                               |                          |         |         |         |
|           |         | SIUL       | —                         | —              | EIRQ[26]             | —                  |                               |                          |         |         |         |
| E[15]     | PCR[79] | SIUL       | GPIO[79]                  | ALT0           | GPIO[79]             | —                  | Pull down                     | M                        | S       | —       | 121     |
|           |         | DSPI_0     | CS1                       | ALT1           | —                    | —                  |                               |                          |         |         |         |
|           |         | SIUL       | —                         | —              | EIRQ[27]             | —                  |                               |                          |         |         |         |

Table 7. Pin muxing (continued)

| Port name | PCR     | Peripheral | Alternate output function | Output mux sel | Input functions | Input mux select   | Weak pull config during reset | Pad speed <sup>(1)</sup> |         | Pin #   |         |
|-----------|---------|------------|---------------------------|----------------|-----------------|--------------------|-------------------------------|--------------------------|---------|---------|---------|
|           |         |            |                           |                |                 |                    |                               | SRC = 1                  | SRC = 0 | 100 pkg | 144 pkg |
| Port F    |         |            |                           |                |                 |                    |                               |                          |         |         |         |
| F[0]      | PCR[80] | SIUL       | GPIO[80]                  | ALT0           | GPIO[80]        | —                  | Pull down                     | M                        | S       | —       | 133     |
|           |         | FlexPWM_0  | A[1]                      | ALT1           | A[1]            | PSMI[21]; PADSEL=2 |                               |                          |         |         |         |
|           |         | eTimer_0   | —                         | —              | ETC[2]          | PSMI[37]; PADSEL=1 |                               |                          |         |         |         |
|           |         | SIUL       | —                         | —              | EIRQ[28]        | —                  |                               |                          |         |         |         |
| F[3]      | PCR[83] | SIUL       | GPIO[83]                  | ALT0           | GPIO[83]        | —                  | Pull down                     | M                        | S       | —       | 139     |
|           |         | DSPI_0     | CS6                       | ALT1           | —               | —                  |                               |                          |         |         |         |
| F[4]      | PCR[84] | SIUL       | GPIO[84]                  | ALT0           | GPIO[84]        | —                  | Pull down                     | F                        | S       | —       | 4       |
|           |         | NPC        | MDO[3]                    | ALT2           | —               | —                  |                               |                          |         |         |         |
| F[5]      | PCR[85] | SIUL       | GPIO[85]                  | ALT0           | GPIO[85]        | —                  | Pull down                     | F                        | S       | —       | 5       |
|           |         | NPC        | MDO[2]                    | ALT2           | —               | —                  |                               |                          |         |         |         |
| F[6]      | PCR[86] | SIUL       | GPIO[86]                  | ALT0           | GPIO[86]        | —                  | Pull down                     | F                        | S       | —       | 8       |
|           |         | NPC        | MDO[1]                    | ALT2           | —               | —                  |                               |                          |         |         |         |
| F[7]      | PCR[87] | SIUL       | GPIO[87]                  | ALT0           | GPIO[87]        | —                  | Pull down                     | F                        | S       | —       | 19      |
|           |         | NPC        | MCKO                      | ALT2           | —               | —                  |                               |                          |         |         |         |
| F[8]      | PCR[88] | SIUL       | GPIO[88]                  | ALT0           | GPIO[88]        | —                  | Pull down                     | F                        | S       | —       | 20      |
|           |         | NPC        | MSEO[1]                   | ALT2           | —               | —                  |                               |                          |         |         |         |
| F[9]      | PCR[89] | SIUL       | GPIO[89]                  | ALT0           | GPIO[89]        | —                  | Pull down                     | F                        | S       | —       | 23      |
|           |         | NPC        | MSEO[0]                   | ALT2           | —               | —                  |                               |                          |         |         |         |
| F[10]     | PCR[90] | SIUL       | GPIO[90]                  | ALT0           | GPIO[90]        | —                  | Pull down                     | F                        | S       | —       | 24      |
|           |         | NPC        | EVTO                      | ALT2           | —               | —                  |                               |                          |         |         |         |
| F[11]     | PCR[91] | SIUL       | GPIO[91]                  | ALT0           | GPIO[91]        | —                  | Pull down                     | M                        | S       | —       | 25      |
|           |         | NPC        | EVTI                      | ALT2           | —               | —                  |                               |                          |         |         |         |
| F[12]     | PCR[92] | SIUL       | GPIO[92]                  | ALT0           | GPIO[92]        | —                  | Pull down                     | M                        | S       | —       | 106     |
|           |         | eTimer_1   | ETC[3]                    | ALT1           | ETC[3]          | PSMI[12]; PADSEL=2 |                               |                          |         |         |         |
|           |         | SIUL       | —                         | —              | EIRQ[30]        | —                  |                               |                          |         |         |         |
| F[13]     | PCR[93] | SIUL       | GPIO[93]                  | ALT0           | GPIO[93]        | —                  | Pull down                     | M                        | S       | —       | 112     |
|           |         | eTimer_1   | ETC[4]                    | ALT1           | ETC[4]          | PSMI[13]; PADSEL=3 |                               |                          |         |         |         |
|           |         | SIUL       | —                         | —              | EIRQ[31]        | —                  |                               |                          |         |         |         |

Table 7. Pin muxing (continued)

| Port name    | PCR      | Peripheral | Alternate output function | Output mux sel | Input functions | Input mux select   | Weak pull config during reset | Pad speed <sup>(1)</sup> |         | Pin #   |         |
|--------------|----------|------------|---------------------------|----------------|-----------------|--------------------|-------------------------------|--------------------------|---------|---------|---------|
|              |          |            |                           |                |                 |                    |                               | SRC = 1                  | SRC = 0 | 100 pkg | 144 pkg |
| F[14]        | PCR[94]  | SIUL       | GPIO[94]                  | ALT0           | GPIO[94]        | —                  | Pull down                     | M                        | S       | —       | 115     |
|              |          | LINFlexD_1 | TXD                       | ALT1           | —               | —                  |                               |                          |         |         |         |
|              |          | FlexCAN_2  | RXD                       | ALT2           | —               | —                  |                               |                          |         |         |         |
| F[15]        | PCR[95]  | SIUL       | GPIO[95]                  | ALT0           | GPIO[95]        | —                  | Pull down                     | M                        | S       | —       | 113     |
|              |          | LINFlexD_1 | —                         | —              | RXD             | PSMI[32]; PADSEL=2 |                               |                          |         |         |         |
|              |          | FlexCAN_2  | TXD                       | ALT2           | —               | —                  |                               |                          |         |         |         |
| FCCU         |          |            |                           |                |                 |                    |                               |                          |         |         |         |
| FCCU<br>F[0] | —        | FCCU       | F[0]                      | ALT0           | F[0]            | —                  | —                             | S                        | S       | 27      | 38      |
| FCCU<br>F[1] | —        | FCCU       | F[1]                      | ALT0           | F[1]            | —                  | —                             | S                        | S       | 97      | 141     |
| Port G       |          |            |                           |                |                 |                    |                               |                          |         |         |         |
| G[2]         | PCR[98]  | SIUL       | GPIO[98]                  | ALT0           | GPIO[98]        | —                  | Pull down                     | M                        | S       | —       | 102     |
|              |          | FlexPWM_0  | X[2]                      | ALT1           | X[2]            | PSMI[29]; PADSEL=1 |                               |                          |         |         |         |
|              |          | DSPI_1     | CS1                       | ALT2           | —               | —                  |                               |                          |         |         |         |
| G[3]         | PCR[99]  | SIUL       | GPIO[99]                  | ALT0           | GPIO[99]        | —                  | Pull down                     | M                        | S       | —       | 104     |
|              |          | FlexPWM_0  | A[2]                      | ALT1           | A[2]            | PSMI[22]; PADSEL=2 |                               |                          |         |         |         |
|              |          | eTimer_0   | —                         | —              | ETC[4]          | PSMI[7]; PADSEL=3  |                               |                          |         |         |         |
| G[4]         | PCR[100] | SIUL       | GPIO[100]                 | ALT0           | GPIO[100]       | —                  | Pull down                     | M                        | S       | —       | 100     |
|              |          | FlexPWM_0  | B[2]                      | ALT1           | B[2]            | PSMI[26]; PADSEL=2 |                               |                          |         |         |         |
|              |          | eTimer_0   | —                         | —              | ETC[5]          | PSMI[8]; PADSEL=3  |                               |                          |         |         |         |
| G[5]         | PCR[101] | SIUL       | GPIO[101]                 | ALT0           | GPIO[101]       | —                  | Pull down                     | M                        | S       | —       | 85      |
|              |          | FlexPWM_0  | X[3]                      | ALT1           | X[3]            | PSMI[30]; PADSEL=2 |                               |                          |         |         |         |
|              |          | DSPI_2     | CS3                       | ALT2           | —               | —                  |                               |                          |         |         |         |
| G[6]         | PCR[102] | SIUL       | GPIO[102]                 | ALT0           | GPIO[102]       | —                  | Pull down                     | M                        | S       | —       | 98      |
|              |          | FlexPWM_0  | A[3]                      | ALT1           | A[3]            | PSMI[23]; PADSEL=3 |                               |                          |         |         |         |

Table 7. Pin muxing (continued)

| Port name | PCR      | Peripheral | Alternate output function | Output mux sel | Input functions | Input mux select   | Weak pull config during reset | Pad speed <sup>(1)</sup> |         | Pin #   |         |
|-----------|----------|------------|---------------------------|----------------|-----------------|--------------------|-------------------------------|--------------------------|---------|---------|---------|
|           |          |            |                           |                |                 |                    |                               | SRC = 1                  | SRC = 0 | 100 pkg | 144 pkg |
| G[7]      | PCR[103] | SIUL       | GPIO[103]                 | ALT0           | GPIO[103]       |                    | Pull down                     | M                        | S       | —       | 83      |
|           |          | FlexPWM_0  | B[3]                      | ALT1           | B[3]            | PSMI[27]; PADSEL=3 |                               |                          |         |         |         |
| G[8]      | PCR[104] | SIUL       | GPIO[104]                 | ALT0           | GPIO[104]       | —                  | Pull down                     | M                        | S       | —       | 81      |
|           |          | FlexRay    | DBG0                      | ALT1           | —               | —                  |                               |                          |         |         |         |
|           |          | DSPI_0     | CS1                       | ALT2           | —               | —                  |                               |                          |         |         |         |
|           |          | FlexPWM_0  | —                         | —              | FAULT[0]        | PSMI[16]; PADSEL=2 |                               |                          |         |         |         |
| G[9]      | PCR[105] | SIUL       | GPIO[105]                 | ALT0           | GPIO[105]       | —                  | Pull down                     | M                        | S       | —       | 79      |
|           |          | FlexRay    | DBG1                      | ALT1           | —               | —                  |                               |                          |         |         |         |
|           |          | DSPI_1     | CS1                       | ALT2           | —               | —                  |                               |                          |         |         |         |
|           |          | FlexPWM_0  | —                         | —              | FAULT[1]        | PSMI[17]; PADSEL=2 |                               |                          |         |         |         |
| G[10]     | PCR[106] | SIUL       | GPIO[106]                 | ALT0           | GPIO[106]       | —                  | Pull down                     | M                        | S       | —       | 77      |
|           |          | FlexRay    | DBG2                      | ALT1           | —               | —                  |                               |                          |         |         |         |
|           |          | DSPI_2     | CS3                       | ALT2           | —               | —                  |                               |                          |         |         |         |
|           |          | FlexPWM_0  | —                         | —              | FAULT[2]        | PSMI[18]; PADSEL=1 |                               |                          |         |         |         |
| G[11]     | PCR[107] | SIUL       | GPIO[107]                 | ALT0           | GPIO[107]       | —                  | Pull down                     | M                        | S       | —       | 75      |
|           |          | FlexRay    | DBG3                      | ALT1           | —               | —                  |                               |                          |         |         |         |
|           |          | FlexPWM_0  | —                         | —              | FAULT[3]        | PSMI[19]; PADSEL=2 |                               |                          |         |         |         |
| G[12]     | PCR[108] | SIUL       | GPIO[108]                 | ALT0           | GPIO[108]       | —                  | Pull down                     | F                        | S       | —       | —       |
|           |          | NPC        | MDO[11]                   | ALT2           | —               | —                  |                               |                          |         |         |         |
| G[13]     | PCR[109] | SIUL       | GPIO[109]                 | ALT0           | GPIO[109]       | —                  | Pull down                     | F                        | S       | —       | —       |
|           |          | NPC        | MDO[10]                   | ALT2           | —               | —                  |                               |                          |         |         |         |
| G[14]     | PCR[110] | SIUL       | GPIO[110]                 | ALT0           | GPIO[110]       | —                  | Pull down                     | F                        | S       | —       | —       |
|           |          | NPC        | MDO[9]                    | ALT2           | —               | —                  |                               |                          |         |         |         |
| G[15]     | PCR[111] | SIUL       | GPIO[111]                 | ALT0           | GPIO[111]       | —                  | Pull down                     | F                        | S       | —       | —       |
|           |          | NPC        | MDO[8]                    | ALT2           | —               | —                  |                               |                          |         |         |         |

Table 7. Pin muxing (continued)

| Port name | PCR      | Peripheral | Alternate output function | Output mux sel | Input functions | Input mux select    | Weak pull config during reset | Pad speed <sup>(1)</sup> |         | Pin #   |         |
|-----------|----------|------------|---------------------------|----------------|-----------------|---------------------|-------------------------------|--------------------------|---------|---------|---------|
|           |          |            |                           |                |                 |                     |                               | SRC = 1                  | SRC = 0 | 100 pkg | 144 pkg |
| Port H    |          |            |                           |                |                 |                     |                               |                          |         |         |         |
| H[0]      | PCR[112] | SIUL       | GPIO[112]                 | ALT0           | GPIO[112]       | —                   | Pull down                     | F                        | S       | —       | —       |
|           |          | NPC        | MDO[7]                    | ALT2           | —               | —                   |                               |                          |         |         |         |
| H[1]      | PCR[113] | SIUL       | GPIO[113]                 | ALT0           | GPIO[113]       | —                   | Pull down                     | F                        | S       | —       | —       |
|           |          | NPC        | MDO[6]                    | ALT2           | —               | —                   |                               |                          |         |         |         |
| H[2]      | PCR[114] | SIUL       | GPIO[114]                 | ALT0           | GPIO[114]       | —                   | Pull down                     | F                        | S       | —       | —       |
|           |          | NPC        | MDO[5]                    | ALT2           | —               | —                   |                               |                          |         |         |         |
| H[3]      | PCR[115] | SIUL       | GPIO[115]                 | ALT0           | GPIO[115]       | —                   | Pull down                     | F                        | S       | —       | —       |
|           |          | NPC        | MDO[4]                    | ALT2           | —               | —                   |                               |                          |         |         |         |
| H[4]      | PCR[116] | SIUL       | GPIO[116]                 | ALT0           | GPIO[116]       | —                   | Pull down                     | M                        | S       | —       | —       |
|           |          | FlexPWM_1  | X[0]                      | ALT1           | X[0]            | —                   |                               |                          |         |         |         |
|           |          | eTimer_2   | ETC[0]                    | ALT2           | ETC[0]          | PSMII[39]; PADSEL=0 |                               |                          |         |         |         |
| H[5]      | PCR[117] | SIUL       | GPIO[117]                 | ALT0           | GPIO[117]       | —                   | Pull down                     | M                        | S       | —       | —       |
|           |          | FlexPWM_1  | A[0]                      | ALT1           | A[0]            | —                   |                               |                          |         |         |         |
|           |          | DSPI_0     | CS4                       | ALT3           | —               | —                   |                               |                          |         |         |         |
| H[6]      | PCR[118] | SIUL       | GPIO[118]                 | ALT0           | GPIO[118]       | —                   | Pull down                     | M                        | S       | —       | —       |
|           |          | FlexPWM_1  | B[0]                      | ALT1           | B[0]            | —                   |                               |                          |         |         |         |
|           |          | DSPI_0     | CS5                       | ALT3           | —               | —                   |                               |                          |         |         |         |
| H[7]      | PCR[119] | SIUL       | GPIO[119]                 | ALT0           | GPIO[119]       | —                   | Pull down                     | M                        | S       | —       | —       |
|           |          | FlexPWM_1  | X[1]                      | ALT1           | X[1]            | —                   |                               |                          |         |         |         |
|           |          | eTimer_2   | ETC[1]                    | ALT2           | ETC[1]          | PSMII[40]; PADSEL=0 |                               |                          |         |         |         |
| H[8]      | PCR[120] | SIUL       | GPIO[120]                 | ALT0           | GPIO[120]       | —                   | Pull down                     | M                        | S       | —       | —       |
|           |          | FlexPWM_1  | A[1]                      | ALT1           | A[1]            | —                   |                               |                          |         |         |         |
|           |          | DSPI_0     | CS6                       | ALT3           | —               | —                   |                               |                          |         |         |         |
| H[9]      | PCR[121] | SIUL       | GPIO[121]                 | ALT0           | GPIO[121]       | —                   | Pull down                     | M                        | S       | —       | —       |
|           |          | FlexPWM_1  | B[1]                      | ALT1           | B[1]            | —                   |                               |                          |         |         |         |
|           |          | DSPI_0     | CS7                       | ALT3           | —               | —                   |                               |                          |         |         |         |
| H[10]     | PCR[122] | SIUL       | GPIO[122]                 | ALT0           | GPIO[122]       | —                   | Pull down                     | M                        | S       | —       | —       |
|           |          | FlexPWM_1  | X[2]                      | ALT1           | X[2]            | —                   |                               |                          |         |         |         |
|           |          | eTimer_2   | ETC[2]                    | ALT2           | ETC[2]          | —                   |                               |                          |         |         |         |

Table 7. Pin muxing (continued)

| Port name | PCR      | Peripheral | Alternate output function | Output mux sel | Input functions | Input mux select   | Weak pull config during reset | Pad speed <sup>(1)</sup> |         | Pin #   |         |
|-----------|----------|------------|---------------------------|----------------|-----------------|--------------------|-------------------------------|--------------------------|---------|---------|---------|
|           |          |            |                           |                |                 |                    |                               | SRC = 1                  | SRC = 0 | 100 pkg | 144 pkg |
| H[11]     | PCR[123] | SIUL       | GPIO[123]                 | ALT0           | GPIO[123]       | —                  | Pull down                     | M                        | S       | —       | —       |
|           |          | FlexPWM_1  | A[2]                      | ALT1           | A[2]            | —                  |                               |                          |         |         |         |
| H[12]     | PCR[124] | SIUL       | GPIO[124]                 | ALT0           | GPIO[124]       | —                  | Pull down                     | M                        | S       | —       | —       |
|           |          | FlexPWM_1  | B[2]                      | ALT1           | B[2]            | —                  |                               |                          |         |         |         |
| H[13]     | PCR[125] | SIUL       | GPIO[125]                 | ALT0           | GPIO[125]       | —                  | Pull down                     | M                        | S       | —       | —       |
|           |          | FlexPWM_1  | X[3]                      | ALT1           | X[3]            | —                  |                               |                          |         |         |         |
|           |          | eTimer_2   | ETC[3]                    | ALT2           | ETC[3]          | PSMI[42]; PADSEL=0 |                               |                          |         |         |         |
| H[14]     | PCR[126] | SIUL       | GPIO[126]                 | ALT0           | GPIO[126]       | —                  | Pull down                     | M                        | S       | —       | —       |
|           |          | FlexPWM_1  | A[3]                      | ALT1           | A[3]            | —                  |                               |                          |         |         |         |
|           |          | eTimer_2   | ETC[4]                    | ALT2           | ETC[4]          | —                  |                               |                          |         |         |         |
| H[15]     | PCR[127] | SIUL       | GPIO[127]                 | ALT0           | GPIO[127]       | —                  | Pull down                     | M                        | S       | —       | —       |
|           |          | FlexPWM_1  | B[3]                      | ALT1           | B[3]            | —                  |                               |                          |         |         |         |
|           |          | eTimer_2   | ETC[5]                    | ALT2           | ETC[5]          | —                  |                               |                          |         |         |         |
| Port I    |          |            |                           |                |                 |                    |                               |                          |         |         |         |
| I[0]      | PCR[128] | SIUL       | GPIO[128]                 | ALT0           | GPIO[128]       | —                  | Pull down                     | M                        | S       | —       | —       |
|           |          | eTimer_2   | ETC[0]                    | ALT1           | ETC[0]          | PSMI[39]; PADSEL=1 |                               |                          |         |         |         |
|           |          | DSP1_0     | CS4                       | ALT2           | —               | —                  |                               |                          |         |         |         |
|           |          | FlexPWM_1  | —                         | —              | FAULT[0]        | —                  |                               |                          |         |         |         |
| I[1]      | PCR[129] | SIUL       | GPIO[129]                 | ALT0           | GPIO[129]       | —                  | Pull down                     | M                        | S       | —       | —       |
|           |          | eTimer_2   | ETC[1]                    | ALT1           | ETC[1]          | PSMI[40]; PADSEL=1 |                               |                          |         |         |         |
|           |          | DSP1_0     | CS5                       | ALT2           | —               | —                  |                               |                          |         |         |         |
|           |          | FlexPWM_1  | —                         | —              | FAULT[1]        | —                  |                               |                          |         |         |         |
| I[2]      | PCR[130] | SIUL       | GPIO[130]                 | ALT0           | GPIO[130]       | —                  | Pull down                     | M                        | S       | —       | —       |
|           |          | eTimer_2   | ETC[2]                    | ALT1           | ETC[2]          | PSMI[41]; PADSEL=1 |                               |                          |         |         |         |
|           |          | DSP1_0     | CS6                       | ALT2           | —               | —                  |                               |                          |         |         |         |
|           |          | FlexPWM_1  | —                         | —              | FAULT[2]        | —                  |                               |                          |         |         |         |



Table 7. Pin muxing (continued)

| Port name               | PCR      | Peripheral | Alternate output function | Output mux sel | Input functions | Input mux select   | Weak pull config during reset | Pad speed <sup>(1)</sup> |         | Pin #   |         |
|-------------------------|----------|------------|---------------------------|----------------|-----------------|--------------------|-------------------------------|--------------------------|---------|---------|---------|
|                         |          |            |                           |                |                 |                    |                               | SRC = 1                  | SRC = 0 | 100 pkg | 144 pkg |
| I[3]                    | PCR[131] | SIUL       | GPIO[131]                 | ALT0           | GPIO[131]       | —                  | Pull down                     | M                        | S       | —       | —       |
|                         |          | eTimer_2   | ETC[3]                    | ALT1           | ETC[3]          | PSMI[42]; PADSEL=1 |                               |                          |         |         |         |
|                         |          | DSPI_0     | CS7                       | ALT2           | —               | —                  |                               |                          |         |         |         |
|                         |          | CTU_0      | EXT_TGR                   | ALT3           | —               | —                  |                               |                          |         |         |         |
|                         |          | FlexPWM_1  | —                         | —              | FAULT[3]        | —                  |                               |                          |         |         |         |
| $\overline{\text{RDY}}$ | PCR[132] | SIUL       | GPIO[132]                 | ALT0           | GPIO[132]       | —                  | Pull down                     | F                        | S       | —       | —       |
|                         |          | NPC        | RDY                       | ALT2           | —               | —                  |                               |                          |         |         |         |

1. Programmable via the SRC (Slew Rate Control) bit in the respective Pad Configuration Register; S = Slow, M = Medium, F = Fast, SYM = Symmetric (for FlexRay).
2. The default function of this pin out of reset is ALT1 (TDO).
3. Analog.

### 3 Electrical characteristics

#### 3.1 Introduction

This section contains detailed information on power considerations, DC/AC electrical characteristics, and AC timing specifications for this device.

This device is designed to operate at 120 MHz. The electrical specifications are preliminary and are from previous designs, design simulations, or initial evaluation. These specifications may not be fully tested or guaranteed at this early stage of the product life cycle. Finalized specifications will be published after complete characterization and device qualifications have been completed.

The “Symbol” column of the electrical parameter and timings tables contains an additional column containing “SR”, “CC”, “P”, “C”, “T”, or “D”.

- “SR” identifies system requirements—conditions that must be provided to ensure normal device operation. An example is the input voltage of a voltage regulator.
- “CC” identifies controller characteristics—indicating the characteristics and timing of the signals that the chip provides.
- “P”, “C”, “T”, or “D” apply only to controller characteristics—specifications that define normal device operation. They specify how each characteristic is guaranteed.
  - P: parameter is guaranteed by production testing of each individual device.
  - C: parameter is guaranteed by design characterization. Measurements are taken from a statistically relevant sample size across process variations.
  - T: parameter is guaranteed by design characterization on a small sample size from typical devices under typical conditions unless otherwise noted. All values are shown in the typical (“typ”) column are within this category.
  - D: parameters are derived mainly from simulations.

#### 3.2 Absolute maximum ratings

**Table 8. Absolute maximum ratings<sup>(1)</sup>**

| Symbol   |    | Parameter  | Conditions | Min  | Max                     | Unit |
|--|----|--|------------|------|-------------------------|------|
| V <sub>DD_HV_REG</sub>   | SR | 3.3 V voltage regulator supply voltage   | —          | −0.3 | 4.5 <sup>(2), (3)</sup> | V    |
| V <sub>DD_HV_IOx</sub>   | SR | 3.3 V input/output supply voltage  | —          | −0.3 | 4.5 <sup>(2), (3)</sup> | V    |
| V <sub>SS_HV_IOx</sub>   | SR | Input/output ground voltage  | —          | −0.1 | 0.1                     | V    |
| V <sub>DD_HV_FL A</sub>  | SR | 3.3 V flash supply voltage   | —          | −0.3 | 4.5 <sup>(2), (3)</sup> | V    |
| V <sub>SS_HV_FL A</sub>  | SR | Flash memory ground  | —          | −0.1 | 0.1                     | V    |
| V <sub>DD_HV_OSC</sub>   | SR | 3.3 V crystal oscillator amplifier supply voltage  | —          | −0.3 | 4.5 <sup>(2), (3)</sup> | V    |
| V <sub>SS_HV_OSC</sub>   | SR | 3.3 V crystal oscillator amplifier reference voltage                                     | —          | −0.1 | 0.1                     | V    |
| V <sub>DD_HV_ADR0</sub> <sup>(2), (3)</sup><br>V <sub>DD_HV_ADR1</sub> | SR | 3.3 V / 5.0 V ADC_0 high reference voltage<br>3.3 V / 5.0 V ADC_1 high reference voltage | —          | −0.3 | 6.4 <sup>(2)</sup>      | V    |

Table 8. Absolute maximum ratings<sup>(1)</sup> (continued)

| Symbol   |    | Parameter   | Conditions                     | Min                                   | Max  | Unit |
|--|----|---|--------------------------------|---------------------------------------|--|------|
| V <sub>SS_HV_ADR0</sub><br>V <sub>SS_HV_ADR1</sub> | SR | ADC_0 ground and low reference voltage<br>ADC_1 ground and low reference voltage                  | —                              | -0.1                                  | 0.1  | V    |
| V <sub>DD_HV_ADV</sub>                             | SR | 3.3 V ADC supply voltage  | —                              | -0.3                                  | 4.5 <sup>(3)</sup> , <sup>(4)</sup>                      | V    |
| V <sub>SS_HV_ADV</sub>                             | SR | 3.3 V ADC supply ground   | —                              | -0.1                                  | 0.1  | V    |
| T <sub>VD</sub>                                    | SR | Supply ramp rate  | —                              | 3.0 × 10 <sup>-6</sup><br>(3.0 V/sec) | 0.5 V/μs   | V/μs |
| V <sub>IN</sub>                                    | SR | Voltage on any pin with respect to ground<br>(V <sub>SS_HV_IOx</sub> ) or V <sub>ss_HV_ADRx</sub> | Valid only for<br>ADC pins     | -0.3                                  | 6.0 <sup>(4)</sup>                                       | V    |
|  |    |   | Relative to<br>V <sub>DD</sub> | -0.3                                  | V <sub>DD</sub> + 0.3 <sup>(4)</sup> ,<br><sup>(5)</sup> |      |
| I <sub>INJPAD</sub>                                | SR | Injected input current on any pin during<br>overload condition                                    | —                              | -10                                   | 10   | mA   |
| I <sub>INJSUM</sub>                                | SR | Absolute sum of all injected input currents<br>during overload condition                          | —                              | -50                                   | 50   | mA   |
| T <sub>STG</sub>                                   | SR | Storage temperature   | —                              | -55                                   | 150  | °C   |

- Functional operating conditions are given in the DC electrical characteristics. Absolute maximum ratings are stress ratings only, and functional operation at the maxima is not guaranteed. Exposure to absolute maximum rating conditions for extended periods may affect device reliability or cause permanent damage to the device.
- Any voltage between operating condition and absolute max rating can be sustained for maximum cumulative time of 10 hours.
- Voltage overshoots during a high-to-low or low-to-high transition must not exceed 10 seconds per instance.
- Internal structures hold the input voltage less than the maximum voltage on all pads powered by VDDE supplies, if the maximum injection current specification is met (2 mA for all pins) and VDDE is within the operating voltage specifications.
- V<sub>DD</sub> has to be considered equal to V<sub>DD\_HV\_ADRx</sub> in case of ADC pins, whilst it is V<sub>DD\_HV\_IOx</sub> for any other pin.

### 3.3 Recommended operating conditions

Table 9. Recommended operating conditions (3.3 V)

| Symbol  |    | Parameter  | Conditions | Min <sup>(1)</sup>           | Max  | Unit |
|---|----|--|------------|------------------------------|------|------|
| V <sub>DD_HV_REG</sub>  | SR | 3.3 V voltage regulator supply voltage   | —          | 3.0                          | 3.63 | V    |
| V <sub>SS_HV_REG</sub>  | SR | 3.3 V voltage regulator reference voltage  | —          | 0                            | 0    | V    |
| V <sub>DD_HV_IOx</sub>  | SR | 3.3 V input/output supply voltage  | —          | 3.0                          | 3.63 | V    |
| V <sub>SS_HV_IOx</sub>  | SR | Input/output ground voltage  | —          | 0                            | 0    | V    |
| V <sub>DD_HV_FLA</sub>  | SR | 3.3 V flash supply voltage   | —          | 3.0                          | 3.63 | V    |
| V <sub>SS_HV_FLA</sub>  | SR | Flash memory ground  | —          | 0                            | 0    | V    |
| V <sub>DD_HV_OSC</sub>  | SR | 3.3 V crystal oscillator amplifier supply<br>voltage                                     | —          | 3.0                          | 3.63 | V    |
| V <sub>SS_HV_OSC</sub>  | SR | 3.3 V crystal oscillator amplifier reference<br>voltage                                  | —          | 0                            | 0    | V    |
| V <sub>DD_HV_ADR0</sub> <sup>(2),(3)</sup><br>V <sub>DD_HV_ADR1</sub> | SR | 3.3 V / 5.0 V ADC_0 high reference voltage<br>3.3 V / 5.0 V ADC_1 high reference voltage | —          | 4.5 to 5.5 or<br>3.0 to 3.63 |      | V    |

**Table 9. Recommended operating conditions (3.3 V) (continued)**

| Symbol   |    | Parameter  | Conditions                 | Min <sup>(1)</sup> | Max  | Unit |
|--|----|--|----------------------------|--------------------|------|------|
| V <sub>DD_HV_ADV</sub>                           | SR | 3.3 V ADC supply voltage   | —                          | 3.0                | 3.63 | V    |
| V <sub>SS_HV_AD0</sub><br>V <sub>SS_HV_AD1</sub> | SR | ADC_0 ground and low reference voltage<br>ADC_1 ground and low reference voltage | —                          | 0                  | 0    | V    |
| V <sub>SS_HV_ADV</sub>                           | SR | 3.3 V ADC supply ground  | —                          | 0                  | 0    | V    |
| V <sub>DD_LV_REGCOR</sub> <sup>(4)</sup>         | SR | Internal supply voltage  | —                          | —                  | —    | V    |
| V <sub>SS_LV_REGCOR</sub> <sup>(5)</sup>         | SR | Internal reference voltage   | —                          | 0                  | 0    | V    |
| V <sub>DD_LV_CORx</sub> <sup>(2)</sup>           | SR | Internal supply voltage  | —                          | —                  | —    | V    |
| V <sub>SS_LV_CORx</sub> <sup>(3)</sup>           | SR | Internal reference voltage   | —                          | 0                  | 0    | V    |
| V <sub>DD_LV_PLL</sub> <sup>(2)</sup>            | SR | Internal supply voltage  | —                          | —                  | —    | V    |
| V <sub>SS_LV_PLL</sub> <sup>(3)</sup>            | SR | Internal reference voltage   | —                          | 0                  | 0    | V    |
| T <sub>A</sub>                                   | SR | Ambient temperature under bias   | f <sub>CPU</sub> ≤ 120 MHz | -40                | 125  | °C   |
| T <sub>J</sub>                                   | SR | Junction temperature under bias  | —                          | -40                | 150  | °C   |

1. Full functionality cannot be guaranteed when voltage drops below 3.0 V. In particular, ADC electrical characteristics and I/Os DC electrical specification may not be guaranteed.
2. V<sub>DD\_HV\_ADR0</sub> and V<sub>DD\_HV\_ADR1</sub> cannot be operated at different voltages, and need to be supplied by the same voltage source.
3. V<sub>DD\_HV\_ADRx</sub> must always be applied and should be stable before LBIST starts. If this supply is not above its absolute minimum level, LBIST operations can fail.
4. Can be connected to emitter of external NPN. Low voltage supplies are not under user control. They are produced by an on-chip voltage regulator.
5. For the device to function properly, the low voltage grounds (V<sub>SS\_LV\_XXX</sub>) must be shorted to high voltage grounds (V<sub>SS\_HV\_XXX</sub>) and the low voltage supply pins (V<sub>DD\_LV\_XXX</sub>) must be connected to the external ballast emitter, if one is used.

### 3.4 Decoupling capacitors

The internal voltage regulator requires an external NPN ballast and some additional decoupling capacitors. These capacitors shall be placed on the board as close as possible to the associated pin.

**Table 10. Decoupling capacitors**

| Symbol            | Parameter | Conditions <sup>(1)</sup>                 | Value |                    |      | Unit |
|-------------------|-----------|---|-------|--------------------|------|------|
|                   |           |   | Min   | Typ                | Max  |      |
| C <sub>COL</sub>  | SR        | External decoupling / stability capacitor |       | 20                 |      | μF   |
| C <sub>LV1</sub>  | SR        | External decoupling / stability capacitor | 12μF  |                    | 40μF | μF   |
| C <sub>LV2</sub>  | SR        | External decoupling / stability capacitor |       | 100 <sup>(2)</sup> |      | nF   |
| C <sub>PMU1</sub> | SR        | External decoupling / stability capacitor |       | 10                 |      | μF   |

Table 10. Decoupling capacitors (continued)

| Symbol            |    | Parameter                                 | Conditions <sup>(1)</sup>                                  | Value |     |     | Unit |
|-------------------|----|---|--|-------|-----|-----|------|
|                   |    |   |  | Min   | Typ | Max |      |
| C <sub>PMU2</sub> | SR | External decoupling / stability capacitor | Accuracy -50%/+35%.  |       | 100 |     | nF   |
| C <sub>REG</sub>  | SR | External decoupling / stability capacitor | Accuracy -50%/+35%.  |       | 20  |     | μF   |
| C <sub>IO1</sub>  | SR | External decoupling / stability capacitor | Accuracy -50%/+35%.  |       | 100 |     | nF   |
| C <sub>IO2</sub>  | SR | External decoupling / stability capacitor | Accuracy -50%/+35%.  |       | 470 |     | pF   |
| C <sub>FLA1</sub> | SR | External decoupling / stability capacitor | Accuracy -50%/+35%.  |       | 100 |     | nF   |
| C <sub>FLA2</sub> | SR | External decoupling / stability capacitor | Accuracy -50%/+35%.  |       | 10  |     | nF   |
| C <sub>OSC1</sub> | SR | External decoupling / stability capacitor | Accuracy -50%/+35%.  |       | 100 |     | nF   |
| C <sub>OSC2</sub> | SR | External decoupling / stability capacitor | Accuracy -50%/+35%.  |       | 10  |     | nF   |
| C <sub>PLL1</sub> | SR | External decoupling / stability capacitor |  | 22    |     | 100 | nF   |
| C <sub>ADR1</sub> | SR | External decoupling / stability capacitor | Accuracy -50%/+35%.<br>Ceramic capacitor.                  |       | 10  |     | nF   |
| C <sub>ADR2</sub> | SR | External decoupling / stability capacitor | Accuracy -50%/+35%.<br>Ceramic capacitor.                  |       | 47  |     | nF   |
| C <sub>ADR3</sub> | SR | External decoupling / stability capacitor | Accuracy -50%/+35%.<br>Electrolytic or tantalum capacitor. |       | 1   |     | μF   |
| C <sub>ADV1</sub> | SR | External decoupling / stability capacitor | Accuracy -50%/+35%.<br>Ceramic capacitor.                  |       | 10  |     | nF   |
| C <sub>ADV2</sub> | SR | External decoupling / stability capacitor | Accuracy -50%/+35%.<br>Ceramic capacitor.                  |       | 47  |     | nF   |
| C <sub>ADV3</sub> | SR | External decoupling / stability capacitor | Accuracy -50%/+35%.<br>Electrolytic or tantalum capacitor. |       | 1   |     | μF   |

1. Capacitors shall be placed as close as possible to the respective pads.
2. Total ESR considering all decoupling capacitor close to the V<sub>DD</sub>/V<sub>SS\_LV\_CORy</sub> pairs shall be between 1 mΩ and 100 mΩ.

Figure 4. Decoupling capacitors

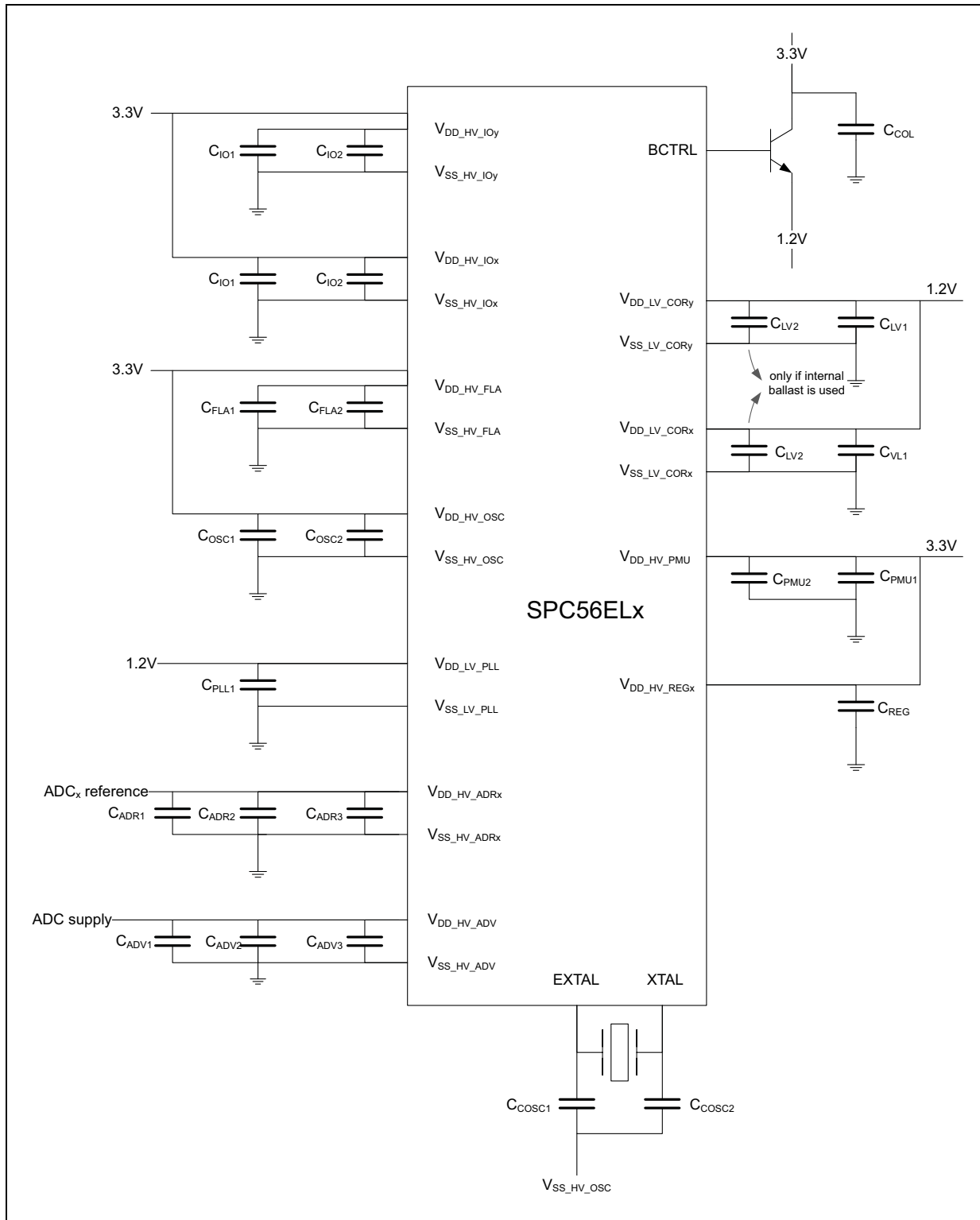

### 3.5 Thermal characteristics

**Table 11. Thermal characteristics for LQFP100 package<sup>(1)</sup>**

| Symbol            |   | Parameter   | Conditions              | Value | Unit |
|-------------------|---|---|-------------------------|-------|------|
| R <sub>θJA</sub>  | D | Thermal resistance, junction-to-ambient natural convection <sup>(2)</sup> | Single layer board – 1s | 46    | °C/W |
|                   |   |   | Four layer board – 2s2p | 34    |      |
| R <sub>θJMA</sub> | D | Thermal resistance, junction-to-ambient forced convection at 200 ft/min   | Single layer board – 1s | 36    | °C/W |
|                   |   |   | Four layer board – 2s2p | 28    |      |
| R <sub>θJB</sub>  | D | Thermal resistance junction-to-board <sup>(3)</sup>                       | —                       | 19    | °C/W |
| R <sub>θJC</sub>  | D | Thermal resistance junction-to-case <sup>(4)</sup>                        | —                       | 8     | °C/W |
| Ψ <sub>JT</sub>   | D | Junction-to-package-top natural convection <sup>(5)</sup>                 | —                       | 2     | °C/W |

1. Junction temperature is a function of die size, on-chip power dissipation, package thermal resistance, mounting site (board) temperature, ambient temperature, air flow, power dissipation of other components on the board, and board thermal resistance.
2. Junction-to-Ambient thermal resistance determined per JEDEC JESD51-3 and JESD51-6. Thermal test board meets JEDEC specification for this package.
3. Junction-to-Board thermal resistance determined per JEDEC JESD51-8. Thermal test board meets JEDEC specification for the specified package.
4. Junction-to-Case at the top of the package determined using MIL-STD 883 Method 1012.1. The cold plate temperature is used for the case temperature. Reported value includes the thermal resistance of the interface layer.
5. Thermal characterization parameter indicating the temperature difference between the package top and the junction temperature per JEDEC JESD51-2. When Greek letters are not available, the thermal characterization parameter is written as Psi-JT.

**Table 12. Thermal characteristics for LQFP144 package<sup>(1)</sup>**

| Symbol            |   | Parameter   | Conditions              | Value | Unit |
|-------------------|---|---|-------------------------|-------|------|
| R <sub>θJA</sub>  | D | Thermal resistance, junction-to-ambient natural convection <sup>(2)</sup> | Single layer board – 1s | 42    | °C/W |
|                   |   |   | Four layer board – 2s2p | 34    |      |
| R <sub>θJMA</sub> | D | Thermal resistance, junction-to-ambient forced convection at 200 ft/min   | Single layer board – 1s | 35    | °C/W |
|                   |   |   | Four layer board – 2s2p | 30    |      |
| R <sub>θJB</sub>  | D | Thermal resistance junction-to-board <sup>(3)</sup>                       | —                       | 24    | °C/W |
| R <sub>θJC</sub>  | D | Thermal resistance junction-to-case <sup>(4)</sup>                        | —                       | 8     | °C/W |
| Ψ <sub>JT</sub>   | D | Junction-to-package-top natural convection <sup>(5)</sup>                 | —                       | 2     | °C/W |

1. Thermal characteristics are targets based on simulation that are subject to change per device characterization.
2. Junction-to-Ambient thermal resistance determined per JEDEC JESD51-3 and JESD51-6. Thermal test board meets JEDEC specification for this package.
3. Junction-to-Board thermal resistance determined per JEDEC JESD51-8. Thermal test board meets JEDEC specification for the specified package.
4. Junction-to-Case at the top of the package determined using MIL-STD 883 Method 1012.1. The cold plate temperature is used for the case temperature. Reported value includes the thermal resistance of the interface layer.
5. Thermal characterization parameter indicating the temperature difference between the package top and the junction temperature per JEDEC JESD51-2. When Greek letters are not available, the thermal characterization parameter is written as Psi-JT.

#### 3.5.1 General notes for specifications at maximum junction temperature

An estimation of the chip junction temperature, T<sub>J</sub>, can be obtained from [Equation 1](#):



**Equation 1**  $T_J = T_A + (R_{\theta JA} \times P_D)$

where:

$T_A$  = ambient temperature for the package (°C)

$R_{\theta JA}$  = junction to ambient thermal resistance (°C/W)

$P_D$  = power dissipation in the package (W)

The junction to ambient thermal resistance is an industry standard value that provides a quick and easy estimation of thermal performance. Unfortunately, there are two values in common usage: the value determined on a single layer board and the value obtained on a board with two planes. For packages such as the PBGA, these values can be different by a factor of two. Which value is closer to the application depends on the power dissipated by other components on the board. The value obtained on a single layer board is appropriate for the tightly packed printed circuit board. The value obtained on the board with the internal planes is usually appropriate if the board has low power dissipation and the components are well separated.

When a heat sink is used, the thermal resistance is expressed in [Equation 2](#) as the sum of a junction to case thermal resistance and a case to ambient thermal resistance:

**Equation 2**  $R_{\theta JA} = R_{\theta JC} + R_{\theta CA}$

where:

$R_{\theta JA}$  = junction to ambient thermal resistance (°C/W)

$R_{\theta JC}$  = junction to case thermal resistance (°C/W)

$R_{\theta CA}$  = case to ambient thermal resistance (°C/W)

$R_{\theta JC}$  is device related and cannot be influenced by the user. The user controls the thermal environment to change the case to ambient thermal resistance,  $R_{\theta CA}$ . For instance, the user can change the size of the heat sink, the air flow around the device, the interface material, the mounting arrangement on printed circuit board, or change the thermal dissipation on the printed circuit board surrounding the device.

To determine the junction temperature of the device in the application when heat sinks are not used, the Thermal Characterization Parameter ( $\Psi_{JT}$ ) can be used to determine the junction temperature with a measurement of the temperature at the top center of the package case using [Equation 3](#):

**Equation 3**  $T_J = T_T + (\Psi_{JT} \times P_D)$

where:

$T_T$  = thermocouple temperature on top of the package (°C)

$\Psi_{JT}$  = thermal characterization parameter (°C/W)

$P_D$  = power dissipation in the package (W)

The thermal characterization parameter is measured per JESD51-2 specification using a 40 gauge type T thermocouple epoxied to the top center of the package case. The thermocouple should be positioned so that the thermocouple junction rests on the package. A small amount of epoxy is placed over the thermocouple junction and over about 1 mm of wire extending from the junction. The thermocouple wire is placed flat against the package case to avoid measurement errors caused by cooling effects of the thermocouple wire.



**3.5.1.1 References**

Semiconductor Equipment and Materials International  
 3081 Zanker Road  
 San Jose, CA 95134 USA  
 (408) 943-6900

MIL-SPEC and EIA/JESD (JEDEC) specifications are available from Global Engineering Documents at 800-854-7179 or 303-397-7956.

JEDEC specifications are available on the WEB in JEDEC site.

1. C.E. Triplett and B. Joiner, "An Experimental Characterization of a 272 PBGA Within an Automotive Engine Controller Module," Proceedings of SemiTherm, San Diego, 1998, pp. 47–54.
2. G. Kromann, S. Shidore, and S. Addison, "Thermal Modeling of a PBGA for Air-Cooled Applications," Electronic Packaging and Production, pp. 53–58, March 1998.
3. B. Joiner and V. Adams, "Measurement and Simulation of Junction to Board Thermal Resistance and Its Application in Thermal Modeling," Proceedings of SemiTherm, San Diego, 1999, pp. 212–220.

**3.6 Electromagnetic Interference (EMI) characteristics**

The characteristics in [Table 14](#) were measured using:

- Device configuration, test conditions, and EM testing per standard IEC61967-2
- Supply voltage of 3.3 V DC
- Ambient temperature of 25 °C

The configuration information referenced in [Table 14](#) is explained in [Table 13](#).

**Table 13. EMI configuration summary**

| Configuration name | Description  |
|--------------------|--|
| Configuration A    | – High emission = all pads have max slew rate, LVDS pads running at 40 MHz<br>– Oscillator frequency = 40 MHz<br>– System bus frequency = 120 MHz<br>– No PLL frequency modulation<br>– IEC level K ( $\leq 30 \text{ dB}\mu\text{V}$ )      |
| Configuration B    | – Reference emission = pads use min, mid and max slew rates, LVDS pads disabled<br>– Oscillator frequency = 40 MHz<br>– System bus frequency = 120 MHz<br>– 2% PLL frequency modulation<br>– IEC level K ( $\leq 30 \text{ dB}\mu\text{V}$ ) |

Table 14. EMI emission testing specifications

| Symbol           |    | Parameter          | Conditions                                      | Min | Typ | Max | Unit       |
|------------------|----|--------------------|---|-----|-----|-----|------------|
| V <sub>EME</sub> | CC | Radiated emissions | Configuration A; frequency range 150 kHz–50 MHz | —   | 10  | —   | dB $\mu$ V |
|                  |    |                    | Configuration A; frequency range 50–150 MHz     | —   | 18  | —   |            |
|                  |    |                    | Configuration A; frequency range 150–500 MHz    | —   | 30  | —   |            |
|                  |    |                    | Configuration A; frequency range 500–1000 MHz   | —   | 18  | —   |            |
|                  |    |                    | Configuration B; frequency range 50–150 MHz     | —   | 10  | —   |            |
|                  |    |                    | Configuration B; frequency range 50–150 MHz     | —   | 18  | —   |            |
|                  |    |                    | Configuration B; frequency range 150–500 MHz    | —   | 30  | —   |            |
|                  |    |                    | Configuration B; frequency range 500–1000 MHz   | —   | 18  | —   |            |

EME testing was performed and documented according to these standards: [IEC 61967-2 & -4]

EMS testing was performed and documented according to these standards: [IEC 62132-2 & -4]

### 3.7 Electrostatic discharge (ESD) characteristics

Electrostatic discharges (a positive then a negative pulse separated by 1 second) are applied to the pins of each sample according to each pin combination. The sample size depends on the number of supply pins in the device (3 parts  $\times$  ( $n + 1$ ) supply pin). This test conforms to the AEC-Q100-002/-003/-011 standard. For more details, refer to the application note *Electrostatic Discharge Sensitivity Measurement* (AN1181).

Table 15. ESD ratings<sup>(1)(2)</sup>

| No. | Symbol                | Parameter  | Conditions   | Class | Max value <sup>(3)</sup> | Unit |
|-----|-----------------------|--|--|-------|--------------------------|------|
| 1   | V <sub>ESD(HBM)</sub> | SR<br>Electrostatic discharge (Human Body Model)     | T <sub>A</sub> = 25 °C<br>conforming to AEC-Q100-002 | H1C   | 2000                     | V    |
| 2   | V <sub>ESD(MM)</sub>  | SR<br>Electrostatic discharge (Machine Model)        | T <sub>A</sub> = 25 °C<br>conforming to AEC-Q100-003 | M2    | 200                      | V    |
| 3   | V <sub>ESD(CDM)</sub> | SR<br>Electrostatic discharge (Charged Device Model) | T <sub>A</sub> = 25 °C<br>conforming to AEC-Q100-011 | C3A   | 500                      | V    |
|     |                       |  |  |       | 750 (corners)            |      |

1. All ESD testing is in conformity with CDF-AEC-Q100 Stress Test Qualification for Automotive Grade Integrated Circuits.

2. A device will be defined as a failure if after exposure to ESD pulses the device no longer meets the device specification requirements. Complete DC parametric and functional testing shall be performed per applicable device specification at room temperature followed by hot temperature, unless specified otherwise in the device specification.
3. Data based on characterization results, not tested in production.

### 3.8 Static latch-up (LU)

Two complementary static tests are required on six parts to assess the latch-up performance:

- A supply overvoltage is applied to each power supply pin.
- A current injection is applied to each input, output and configurable I/O pin.

These tests are compliant with the EIA/JESD 78 IC latch-up standard.

**Table 16. Latch-up results**

| No. | Symbol | Parameter             | Conditions                                    | Class      |
|-----|--------|-----------------------|---|------------|
| 1   | LU SR  | Static latch-up class | T <sub>A</sub> = 125 °C conforming to JESD 78 | II level A |

### 3.9 Voltage regulator electrical characteristics

The voltage regulator is composed of the following blocks:

- High power regulator HPREG1 (internal ballast to support core current)
- High power regulator HPREG2 (external NPN to support core current)
- Low voltage detector (LVD\_MAIN\_1) for 3.3 V supply to IO (V<sub>DDIO</sub>)
- Low voltage detector (LVD\_MAIN\_2) for 3.3 V supply (V<sub>DDREG</sub>)
- Low voltage detector (LVD\_MAIN\_3) for 3.3 V flash supply (V<sub>DDFLASH</sub>)
- Low voltage detector (LVD\_DIG\_MAIN) for 1.2 V digital core supply (HPV<sub>DD</sub>)
- Low voltage detector (LVD\_DIG\_BKUP) for the self-test of LVD\_DIG\_MAIN
- High voltage detector (HVD\_DIG\_MAIN) for 1.2 V digital CORE supply (HPV<sub>DD</sub>)
- High voltage detector (HVD\_DIG\_BKUP) for the self-test of HVD\_DIG\_MAIN.
- Power on Reset (POR)

HPREG1 uses an internal ballast to support the core current. HPREG2 is used only when external NPN transistor is present on board to supply core current. The SPC56XL70 always powers up using HPREG1 if an external NPN transistor is present. Then the SPC56XL70 makes a transition from HPREG1 to HPREG2. This transition is dynamic. Once HPREG2 is fully operational, the controller part of HPREG1 is switched off. The following bipolar transistors are supported:

- BCP68 from ON Semiconductor
- BCX68 from Infineon

**Table 17. Recommended operating characteristics**

| Symbol              | Parameter  | Value    | Unit |
|---------------------|--|----------|------|
| h <sub>FE</sub> (β) | DC current gain (Beta)   | 85 - 375 | —    |
| P <sub>D</sub>      | Maximum power dissipation @<br>T <sub>A</sub> =25°C <sup>(1)</sup> | 1.5      | W    |

Table 17. Recommended operating characteristics (continued)

| Symbol       | Parameter                                    | Value              | Unit |
|--------------|--|--------------------|------|
| $I_{CMaxDC}$ | Maximum peak collector current               | 1.0                | A    |
| $VCE_{SAT}$  | Collector-to-emitter saturation voltage(Max) | 600 <sup>(2)</sup> | mV   |
| $V_{BE}$     | Base-to-emitter voltage (Max)                | 1.0                | V    |

1. Derating factor 12mW/degC.

2. Adjust resistor at bipolar transistor collector for 3.3V to avoid  $VCE < VCE_{SAT}$ .

The recommended external ballast transistor is the bipolar transistor BCP68 with the gain range of 85 up to 375 (for  $I_C=500mA$ ,  $VCE=1V$ ) provided by several suppliers. This includes the gain variations BCP68-10, BCP68-16 and BCP68-25. The most important parameters for the interoperability with the integrated voltage regulator are the DC current gain (hFE) and the temperature coefficient of the gain (XTB). While the specified gain range of most BCP68 vendors is the same, there are slight variations in the temperature coefficient parameter. Voltage regulator operation was simulated against the typical variation on temperature coefficient and against the specified gain range to have a robust design.

Table 18. Voltage regulator electrical specifications

| Symbol     | Parameter                                | Conditions  | Min   | Typ | Max | Unit    |            |
|------------|--|---|---|-----|-----|---------|------------|
| $C_{ext}$  | External decoupling/ stability capacitor | Min, max values shall be granted with respect to tolerance, voltage, temperature, and aging variations. | 12  | —   | 40  | $\mu F$ |            |
|            | SR                                       | Combined ESR of external capacitor  | —   | 1   | —   | 100     | m $\Omega$ |
|            | SR                                       | Number of pins for external decoupling/ stability capacitor   | —   | 5   | —   | —       | —          |
| $C_{V1V2}$ | SR                                       | Total capacitance on 1.2 V pins   | Ceramic capacitors, taking into account tolerance, aging, voltage and temperature variation | 300 | —   | 900     | nF         |
| $t_{SU}$   |  | Start-up time after main supply stabilization   | $C_{load} = 10 \mu F \times 4$  | —   | —   | 2.5     | ms         |
| —          |  | Main High Voltage Power - Low Voltage Detection, upper threshold  | —   | —   | —   | 2.93    | V          |
| —          | D  | Main supply low voltage detector, lower threshold   | —   | 2.6 | —   | —       | V          |

Table 18. Voltage regulator electrical specifications (continued)

| Symbol |    | Parameter  | Conditions   | Min   | Typ | Max               | Unit          |
|--------|----|--|--|-------|-----|-------------------|---------------|
| —      | D  | Digital supply high voltage detector upper threshold | Before a destructive reset initialization phase completion | 1.355 | —   | 1.495             | V             |
|        |    |  | After a destructive reset initialization phase completion  | 1.39  | —   | 1.47              |               |
| —      | D  | Digital supply high voltage detector lower threshold | Before a destructive reset initialization phase completion | 1.315 | —   | 1.455             | V             |
|        |    |  | After a destructive reset initialization phase completion  | 1.35  | —   | 1.38              |               |
| —      | D  | Digital supply low voltage detector lower threshold  | Before a destructive reset initialization phase completion | 1.080 | —   | 1.226             | V             |
| —      | D  | Digital supply low voltage detector lower threshold  | After a destructive reset initialization phase completion  | 1.080 | —   | 1.140             | V             |
| —      | D  | Digital supply low voltage detector upper threshold  | After a destructive reset initialization phase completion  | 1.16  | —   | 1.22              | V             |
| —      | D  | Digital supply low voltage detector upper threshold  | Before a destructive reset initialization phase completion | 1.16  | —   | 1.306             | V             |
| —      | D  | POR rising/ falling supply threshold voltage         | —  | 1.6   | —   | 2.6               | V             |
| —      | SR | Supply ramp rate                                     | —  | 3     | —   | $0.5 \times 10^6$ | V/s           |
| —      | D  | LVD_MAIN: Time constant of RC filter at LVD input    | 3.3V noise rejection at the input of LVD comparator        | 1.1   | —   | —                 | $\mu\text{s}$ |
| —      | D  | HVD_DIG: Time constant of RC filter at LVD input     | 1.2V noise rejection at the input of LVD comparator        | 0.1   | —   | —                 | $\mu\text{s}$ |
| —      | D  | LVD_DIG: Time constant of RC filter at LVD input     | 1.2V noise rejection at the input of LVD comparator        | 0.1   | —   | —                 | $\mu\text{s}$ |



Table 19. DC electrical characteristics<sup>(1)</sup> (continued)

| Symbol              | Parameter  | Conditions                        | Min                          | Typ | Max   | Unit |
|---------------------|--|-----------------------------------|------------------------------|-----|---|------|
| V <sub>OH_M</sub>   | P Medium, high level output voltage                        | I <sub>OH</sub> = -2 mA           | V <sub>DD_HV_IOx</sub> - 0.8 | —   | —   | V    |
| V <sub>OL_F</sub>   | P Fast, high level output voltage                          | I <sub>OL</sub> = 11 mA           | —                            | —   | 0.5   | V    |
| V <sub>OH_F</sub>   | P Fast, high level output voltage                          | I <sub>OH</sub> = -11 mA          | V <sub>DD_HV_IOx</sub> - 0.8 | —   | —   | V    |
| V <sub>OL_SYM</sub> | P Symmetric, high level output voltage                     | I <sub>OL</sub> = 1.5 mA          | —                            | —   | 0.5   | V    |
| V <sub>OH_SYM</sub> | P Symmetric, high level output voltage                     | I <sub>OH</sub> = -1.5 mA         | V <sub>DD_HV_IOx</sub> - 0.8 | —   | —   | V    |
| I <sub>INJ</sub>    | T DC injection current per pin (all bi-directional ports)  | —                                 | -1                           | —   | 1   | mA   |
| I <sub>PU</sub>     | P Equivalent pull-up current                               | V <sub>IN</sub> = V <sub>IL</sub> | -130                         | —   | —   | μA   |
|                     |  | V <sub>IN</sub> = V <sub>IH</sub> | —                            | —   | -10   |      |
| I <sub>PD</sub>     | P Equivalent pull-down current                             | V <sub>IN</sub> = V <sub>IL</sub> | 10                           | —   | —   | μA   |
|                     |  | V <sub>IN</sub> = V <sub>IH</sub> | —                            | —   | 130   |      |
| I <sub>IL</sub>     | P Input leakage current (all bidirectional ports)          | T <sub>J</sub> = -40 to +150 °C   | -1                           | —   | 1   | μA   |
|                     | P Input leakage current (all ADC input-only ports)         |                                   | -0.25                        | —   | 0.25  |      |
|                     | P Input leakage current (shared ADC input-only ports)      |                                   | -0.3                         | —   | 0.3   |      |
| V <sub>ILR</sub>    | P $\overline{\text{RESET}}$ , low level input voltage      | —                                 | -0.1 <sup>(2)</sup>          | —   | 0.35 V <sub>DD_HV_IOx</sub>                 | V    |
| V <sub>IHR</sub>    | P $\overline{\text{RESET}}$ , high level input voltage     | —                                 | 0.65 V <sub>DD_HV_IOx</sub>  | —   | V <sub>DD_HV_IOx</sub> + 0.1 <sup>(2)</sup> | V    |
| V <sub>HYSR</sub>   | D $\overline{\text{RESET}}$ , Schmitt trigger hysteresis   | —                                 | 0.1 V <sub>DD_HV_IOx</sub>   | —   | —   | V    |
| V <sub>OLR</sub>    | D $\overline{\text{RESET}}$ , low level output voltage     | I <sub>OL</sub> = 2 mA            | —                            | —   | 0.5   | V    |
| I <sub>PD</sub>     | D $\overline{\text{RESET}}$ , equivalent pull-down current | V <sub>IN</sub> = V <sub>IL</sub> | 10                           | —   | —   | μA   |
|                     |  | V <sub>IN</sub> = V <sub>IH</sub> | —                            | —   | 130   |      |

1. These specifications are design targets and subject to change per device characterization.
2. "SR" parameter values must not exceed the absolute maximum ratings shown in [Table 8](#).
3. The max input voltage on the ADC pins is the ADC reference voltage V<sub>DD\_HV\_ADRx</sub>.

### 3.10 Supply current characteristics

Current consumption data is given in [Table 20](#). These specifications are design targets and are subject to change per device characterization.

Table 20. Current consumption characteristics

| Symbol                                    |   | Parameter         | Conditions <sup>(1)</sup>  | Min | Typ | Max  | Unit |
|---|---|-------------------|--|-----|-----|--|------|
| $I_{DD\_LV\_FULL} + I_{DD\_LV\_PLL}$      | T | Operating current | 1.2 V supplies<br>$T_J = \text{ambient}$<br>$V_{DD\_LV\_COR} = 1.32 \text{ V}$   | —   | —   | $25 \text{ [mA]} + 2.7 \text{ [mA/MHz]} * f_{CPU} \text{ [MHz]}$   | mA   |
|   |   |                   | 1.2 V supplies<br>$T_J = 150 \text{ }^\circ\text{C}$<br>$V_{DD\_LV\_COR} = 1.32 \text{ V}$   | —   | —   | $115 \text{ [mA]} + 2.28 \text{ [mA/MHz]} * f_{CPU} \text{ [MHz]}$ |      |
| $I_{DD\_LV\_TYP} + I_{DD\_LV\_PLL}^{(2)}$ | T | Operating current | 1.2 V supplies<br>$T_J = \text{ambient}$<br>$V_{DD\_LV\_COR} = 1.32 \text{ V}$   | —   | —   | $25 \text{ [mA]} + 2.45 \text{ [mA/MHz]} * f_{CPU} \text{ [MHz]}$  | mA   |
|   |   |                   | 1.2 V supplies<br>$T_J = 150 \text{ }^\circ\text{C}$<br>$V_{DD\_LV\_COR} = 1.32 \text{ V}$   | —   | —   | $115 \text{ [mA]} + 2.02 \text{ [mA/MHz]} * f_{CPU} \text{ [MHz]}$ |      |
| $I_{DD\_LV\_TYP} + I_{DD\_LV\_PLL}^{(2)}$ | P | Operating current | 1.2 V supplies<br>$T_J = \text{ambient}$<br>$V_{DD\_LV\_COR} = 1.32 \text{ V}$   | —   | —   | 319  | mA   |
|   |   |                   | 1.2 V supplies<br>$T_J = 150 \text{ }^\circ\text{C}$<br>$V_{DD\_LV\_COR} = 1.32 \text{ V}$   | —   | —   | 358  |      |
| $I_{DD\_LV\_BIST} + I_{DD\_LV\_PLL}$      | T | Operating current | 1.2 V supplies during LBIST (full LBIST configuration)<br>$T_J = \text{ambient}$<br>$V_{DD\_LV\_COR} = 1.32 \text{ V}$             | —   | —   | 286  | mA   |
|   |   |                   | 1.2 V supplies during LBIST (full LBIST configuration)<br>$T_J = 150 \text{ }^\circ\text{C}$<br>$V_{DD\_LV\_COR} = 1.32 \text{ V}$ | —   | —   | 326  |      |
| $I_{DD\_LV\_TYP} + I_{DD\_LV\_PLL}$       | T | Operating current | 1.2 V supplies<br>$T_J = 105 \text{ }^\circ\text{C}$<br>$V_{DD\_LV\_COR} = 1.2 \text{ V}$  | —   | —   | 315  | mA   |
| $I_{DD\_LV\_TYP} + I_{DD\_LV\_PLL}$       | T | Operating current | 1.2 V supplies<br>$T_J = 125 \text{ }^\circ\text{C}$<br>$V_{DD\_LV\_COR} = 1.2 \text{ V}$  | —   | —   | 339  | mA   |
| $I_{DD\_LV\_TYP} + I_{DD\_LV\_PLL}$       | T | Operating current | 1.2 V supplies<br>$T_J = 105 \text{ }^\circ\text{C}$<br>$V_{DD\_LV\_COR} = 1.2 \text{ V}$<br>DPM Mode                              | —   | —   | 193  | mA   |
| $I_{DD\_LV\_TYP} + I_{DD\_LV\_PLL}$       | T | Operating current | 1.2 V supplies<br>$T_J = 125 \text{ }^\circ\text{C}$<br>$V_{DD\_LV\_COR} = 1.2 \text{ V}$<br>DPM Mode                              | —   | —   | 231  | mA   |
| $I_{DD\_LV\_TYP} + I_{DD\_LV\_PLL}$       | T | Operating current | 1.2 V supplies<br>$T_J = 150 \text{ }^\circ\text{C}$<br>$V_{DD\_LV\_COR} = 1.2 \text{ V}$<br>DPM Mode                              | —   | —   | 277  | mA   |



Table 20. Current consumption characteristics (continued)

| Symbol  |   | Parameter                                      | Conditions <sup>(1)</sup>   | Min | Typ | Max | Unit |
|---|---|--|---|-----|-----|-----|------|
| I <sub>DD_LV_STOP</sub>                             | T | Operating current in V <sub>DD</sub> STOP mode | T <sub>J</sub> = 25 °C<br>V <sub>DD_LV_COR</sub> = 1.32 V                                       | —   | —   | 25  | mA   |
|   | T |  | T <sub>J</sub> = 55 °C<br>V <sub>DD_LV_COR</sub> = 1.32 V                                       | —   | —   | 53  |      |
|   | P |  | T <sub>J</sub> = 150 °C<br>V <sub>DD_LV_COR</sub> = 1.32 V                                      | —   | —   | 115 |      |
| I <sub>DD_LV_HALT</sub>                             | T | Operating current in V <sub>DD</sub> HALT mode | T <sub>J</sub> = 25 °C<br>V <sub>DD_LV_COR</sub> = 1.32 V                                       | —   | —   | 30  | mA   |
|   | T |  | T <sub>J</sub> = 55 °C<br>V <sub>DD_LV_COR</sub> = 1.32 V                                       | —   | —   | 71  |      |
|   | P |  | T <sub>J</sub> = 150 °C<br>V <sub>DD_LV_COR</sub> = 1.32 V                                      | —   | —   | 125 |      |
| I <sub>DD_HV_ADC</sub> <sup>(3),(4)</sup>           | T | Operating current                              | T <sub>J</sub> = 150 °C<br>120 MHz<br>ADC operating at 60 MHz<br>V <sub>DD_HV_ADC</sub> = 3.6 V | —   | —   | 11  | mA   |
| I <sub>DD_HV_AREF</sub> <sup>(4)</sup>              | T | Operating current                              | T <sub>J</sub> = 150 °C<br>120 MHz<br>ADC operating at 60 MHz<br>V <sub>DD_HV_REF</sub> = 3.6 V | —   | —   | 4   | mA   |
|   |   |  | T <sub>J</sub> = 150 °C<br>120 MHz<br>ADC operating at 60 MHz<br>V <sub>DD_HV_REF</sub> = 5.5 V | —   | —   | 6   |      |
| I <sub>DD_HV_OSC</sub><br>(oscillator bypass mode)  | T | Operating current                              | T <sub>J</sub> = 150 °C<br>3.3 V supplies<br>120 MHz  | —   | —   | 900 | µA   |
| I <sub>DD_HV_OSC</sub><br>(crystal oscillator mode) | D | Operating current                              | T <sub>J</sub> = 150 °C<br>3.3 V supplies<br>120 MHz  | —   | —   | 3.5 | mA   |
| I <sub>DD_HV_FLASH</sub> <sup>(5)</sup>             | T | Operating current                              | T <sub>J</sub> = 150 °C<br>3.3 V supplies<br>120 MHz  | —   | —   | 4   | mA   |
| I <sub>DD_HV_PMU</sub>                              | T | Operating current                              | T <sub>J</sub> = 150 °C<br>3.3 V supplies<br>120 MHz  | —   | —   | 10  | mA   |

1. Devices configured for DPM mode, single core only with Core 0 executing typical code at 120 MHz from SRAM and Core 1 in reset. If core execution mode not specified, the device is configured for LSM mode with both cores executing typical code at 120 MHz from SRAM.
2. Enabled Modules in 'Typical mode': FlexPWM0, ETimer0/1/2, CTU, SWG, DMA, FlexCAN0/1, LINFlex, ADC1, DSPI0/1, PIT, CRC, PLL0/1, I/O supply current excluded
3. Internal structures hold the input voltage less than V<sub>DDA</sub> + 1.0 V on all pads powered by V<sub>DDA</sub> supplies, if the maximum injection current specification is met and V<sub>DDA</sub> is within the operating voltage specifications.
4. This value is the total current for both ADCs.
5. VFLASH is only available in the calibration package.

### 3.11 Temperature sensor electrical characteristics

Table 21. Temperature sensor electrical characteristics

| Symbol | Parameter | Conditions              | Min                                    | Max | Unit |
|--------|-----------|-------------------------|--|-----|------|
| —      | P         | Accuracy                | $T_J = -40\text{ °C to }150\text{ °C}$ |     | °C   |
| $T_S$  | D         | Minimum sampling period | 4                                      | —   | μs   |

### 3.12 Main oscillator electrical characteristics

The device provides an oscillator/resonator driver. *Figure 6* describes a simple model of the internal oscillator driver and provides an example of a connection for an oscillator or a resonator.

Figure 6. Crystal oscillator and resonator connection scheme

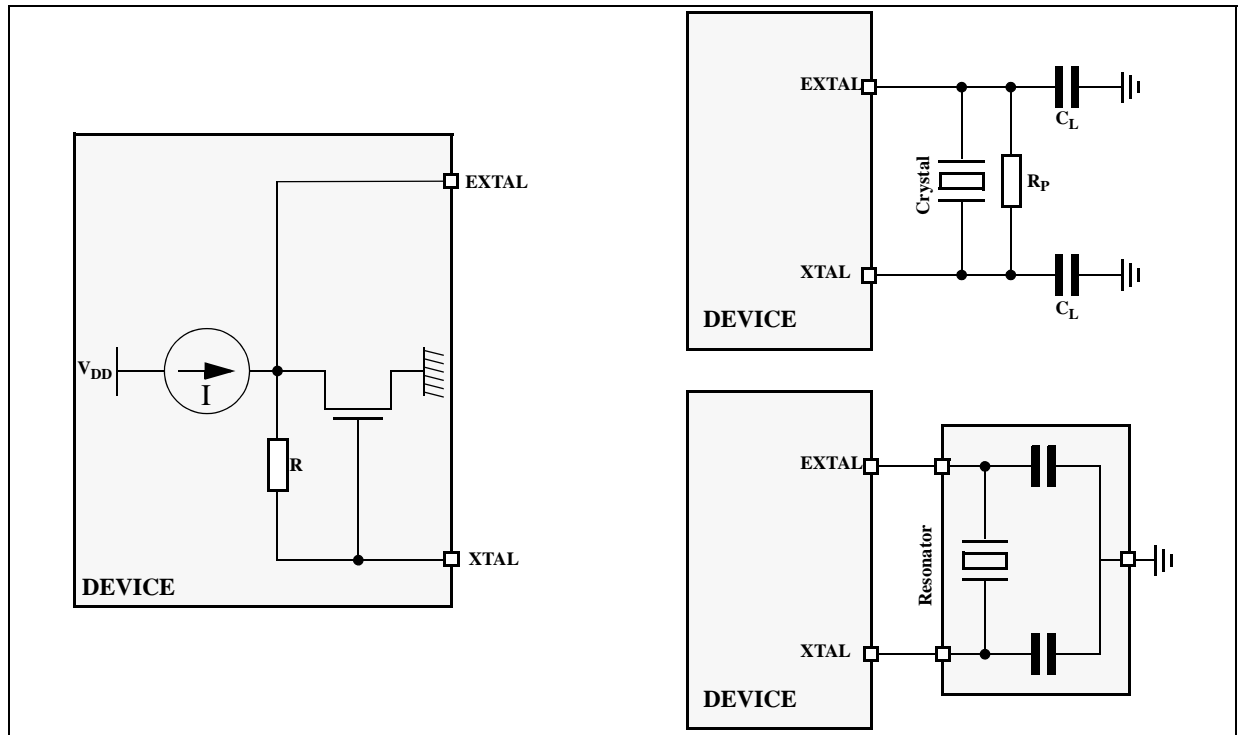

Note: XTAL/EXTAL must not be directly used to drive external circuits.

Figure 7. Main oscillator electrical characteristics

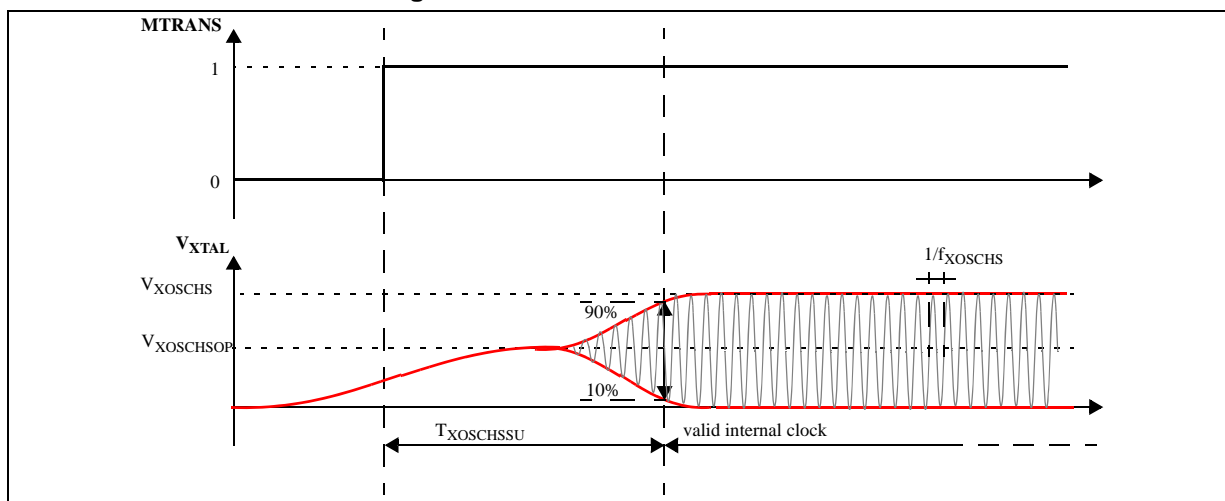

Table 22. Main oscillator electrical characteristics

| Symbol         | Parameter | Conditions <sup>(1)</sup>             | Value                                     |                      |     | Unit                 |      |
|----------------|-----------|---------------------------------------|---|----------------------|-----|----------------------|------|
|                |           |                                       | Min                                       | Typ                  | Max |                      |      |
| $f_{XOSCHS}$   | SR        | Oscillator frequency                  | —   | 4.0                  | —   | 40.0                 | MHz  |
| $g_{mXOSCHS}$  | P         | Oscillator transconductance           | $V_{DD} = 3.3\text{ V} \pm 10\%$          | 4.5                  | —   | 13.25                | mA/V |
| $V_{XOSCHS}$   | D         | Oscillation amplitude                 | $f_{OSC} = 4, 8, 10, 12, 16\text{ MHz}$   | 1.3                  | —   | —                    | V    |
|                |           |                                       | $f_{OSC} = 40\text{ MHz}$                 | 1.1                  | —   | —                    |      |
| $V_{XOSCHSOP}$ | D         | Oscillation operating point           | —   | 0.82                 | —   | V                    |      |
| $I_{XOSCHS}$   | D         | Oscillator consumption                | —   | —                    | —   | 3.5                  | mA   |
| $T_{XOSCHSSU}$ | T         | Oscillator start-up time              | $f_{OSC} = 4, 8, 10, 12\text{ MHz}^{(2)}$ | —                    | —   | 6                    | ms   |
|                |           |                                       | $f_{OSC} = 16, 40\text{ MHz}^{(2)}$       | —                    | —   | 2                    |      |
| $V_{IH}$       | SR        | Input high level CMOS Schmitt Trigger | Oscillator bypass mode                    | $0.65 \times V_{DD}$ | —   | $V_{DD} + 0.4$       | V    |
| $V_{IL}$       | SR        | Input low level CMOS Schmitt Trigger  | Oscillator bypass mode                    | -0.4                 | —   | $0.35 \times V_{DD}$ | V    |

- $V_{DD} = 3.3\text{ V} \pm 10\%$ ,  $T_J = -40\text{ to }+150\text{ }^\circ\text{C}$ , unless otherwise specified.
- The recommended configuration for maximizing the oscillator margin are:  
 $XOSC\_MARGIN = 0$  for 4 MHz quartz  
 $XOSC\_MARGIN = 1$  for 8/16/40 MHz quartz

### 3.13 FMPLL electrical characteristics

Table 23. FMPLL electrical characteristics

| Symbol                               | Parameter  | Conditions   | Min        | Typ | Max                | Unit               |
|--------------------------------------|--|--|------------|-----|--------------------|--------------------|
| $f_{REF\_CRYSTAL}$<br>$f_{REF\_EXT}$ | D FMPLL reference frequency range <sup>(1)</sup>           | Crystal reference  | 4          | —   | 40                 | MHz                |
| $f_{PLL\_IN}$                        | D Phase detector input frequency range (after pre-divider) | —  | 4          | —   | 16                 | MHz                |
| $f_{FMPLL\_OUT}$                     | D Clock frequency range in normal mode                     | —  | 4          | —   | 120 <sup>(2)</sup> | MHz                |
| $f_{FREE}$                           | P Free running frequency                                   | Measured using clock division (typically $\div 16$ )                 | 20         | —   | 150                | MHz                |
| $f_{sys}$                            | D On-chip FMPLL frequency <sup>(2)</sup>                   | —  | 16         | —   | 120                | MHz                |
| $t_{CYC}$                            | D System clock period                                      | —  | —          | —   | $1 / f_{sys}$      | ns                 |
| $f_{LORL}$<br>$f_{LORH}$             | D Loss of reference frequency window <sup>(3)</sup>        | Lower limit  | 1.6        | —   | 3.7                | MHz                |
|                                      |  | Upper limit  | 24         | —   | 56                 |                    |
| $f_{SCM}$                            | D Self-clocked mode frequency <sup>(4),(5)</sup>           | —  | 20         | —   | 150                | MHz                |
| $t_{LOCK}$                           | P Lock time  | Stable oscillator ( $f_{PLLIN} = 4$ MHz), stable $V_{DD}$            | —          | —   | 200                | $\mu s$            |
| $t_{pLL}$                            | D FMPLL lock time <sup>(6),(7)</sup>                       | —  | —          | —   | 200                | $\mu s$            |
| $t_{dc}$                             | D Duty cycle of reference                                  | —  | 40         | —   | 60                 | %                  |
| $C_{JITTER}$                         | T CLKOUT period jitter <sup>(8),(9),(10),(11)</sup>        | Long-term jitter (avg. over 2 ms interval), $f_{FMPLL\_OUT}$ maximum | -6         | —   | 6                  | ns                 |
| $\Delta t_{PKJIT}$                   | T Single period jitter (peak to peak)                      | PHI @ 120 MHz, Input clock @ 4 MHz                                   | —          | —   | 175                | ps                 |
|                                      |  | PHI @ 100 MHz, Input clock @ 4 MHz                                   | —          | —   | 185                | ps                 |
|                                      |  | PHI @ 80 MHz, Input clock @ 4 MHz                                    | —          | —   | 200                | ps                 |
| $\Delta t_{LTJIT}$                   | T Long term jitter   | PHI @ 16 MHz, Input clock @ 4 MHz                                    | —          | —   | $\pm 6$            | ns                 |
| $f_{LCK}$                            | D Frequency LOCK range                                     | —  | -6         | —   | 6                  | % $f_{FMPLL\_OUT}$ |
| $f_{UL}$                             | D Frequency un-LOCK range                                  | —  | -18        | —   | 18                 | % $f_{FMPLL\_OUT}$ |
| $f_{CS}$<br>$f_{DS}$                 | D Modulation depth   | Center spread  | $\pm 0.25$ | —   | $\pm 2.0$          | %                  |
|                                      |  | Down spread  | -0.5       | —   | -8.0               |                    |
| $f_{MOD}$                            | D Modulation frequency <sup>(12)</sup>                     | —  | —          | —   | 100                | KHz                |

1. Considering operation with FMPLL not bypassed.

2. With FM; the value does not include a possible +2% modulation

3. "Loss of Reference Frequency" window is the reference frequency range outside of which the FMPLL is in self clocked mode.

4. Self clocked mode frequency is the frequency that the FMPLL operates at when the reference frequency falls outside the  $f_{LOR}$  window.
5.  $f_{VCO}$  is the frequency at the output of the VCO; its range is 256–512 MHz.  
 $f_{SCM}$  is the self-clocked mode frequency (free running frequency); its range is 20–150 MHz.  
 $f_{SYS} = f_{VCO} \div ODF$
6. This value is determined by the crystal manufacturer and board design. For 4 MHz to 20 MHz crystals specified for this FMPLL, load capacitors should not exceed these limits.
7. This specification applies to the period required for the FMPLL to relock after changing the MFD frequency control bits in the synthesizer control register (SYNCR).
8. This value is determined by the crystal manufacturer and board design.
9. Jitter is the average deviation from the programmed frequency measured over the specified interval at maximum  $f_{SYS}$ . Measurements are made with the device powered by filtered supplies and clocked by a stable external clock signal. Noise injected into the FMPLL circuitry via  $V_{DDPLL}$  and  $V_{SSPLL}$  and variation in crystal oscillator frequency increase the  $C_{JITTER}$  percentage for a given interval.
10. Proper PC board layout procedures must be followed to achieve specifications.
11. Values are with frequency modulation disabled. If frequency modulation is enabled, jitter is the sum of  $C_{JITTER}$  and either  $f_{CS}$  or  $f_{DS}$  (depending on whether center spread or down spread modulation is enabled).
12. Modulation depth is attenuated from depth setting when operating at modulation frequencies above 50 kHz.

### 3.14 16 MHz RC oscillator electrical characteristics

Table 24. RC oscillator electrical characteristics

| Symbol                   |   | Parameter  | Conditions                       | Min | Typical | Max | Unit |
|--------------------------|---|--|----------------------------------|-----|---------|-----|------|
| $f_{RC}$                 | P | RC oscillator frequency  | $T_A = 25\text{ }^\circ\text{C}$ | —   | 16      | —   | MHz  |
| $\square\Delta_{RCMVAR}$ | P | Fast internal RC oscillator variation over temperature and supply with respect to $f_{RC}$ at $T_A = 25\text{ }^\circ\text{C}$ in high-frequency configuration | —                                | -6  | —       | 6   | %    |

### 3.15 ADC electrical characteristics

The device provides a 12-bit Successive Approximation Register (SAR) Analog-to-Digital Converter.

Figure 8. ADC characteristics and error definitions

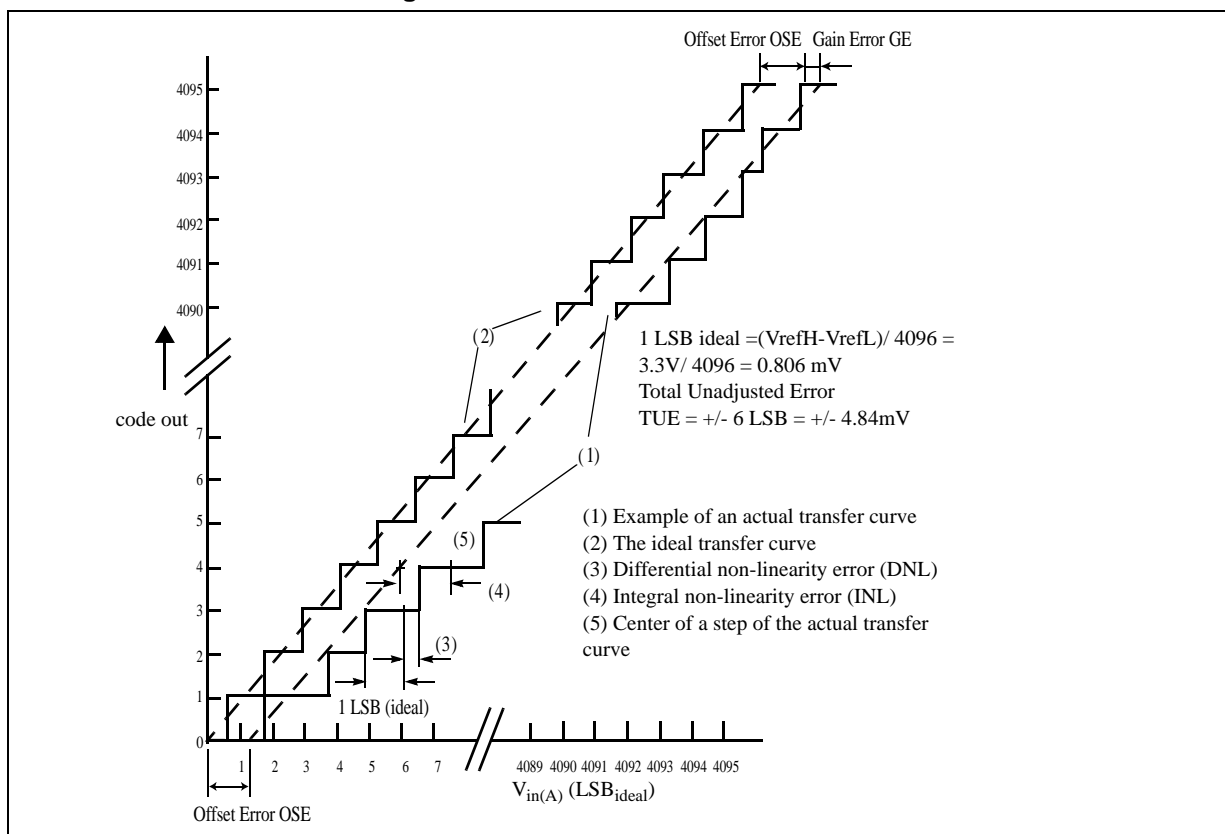

### 3.15.1 Input Impedance and ADC Accuracy

To preserve the accuracy of the A/D converter, it is necessary that analog input pins have low AC impedance. Placing a capacitor with good high frequency characteristics at the input pin of the device can be effective: the capacitor should be as large as possible, ideally infinite. This capacitor contributes to attenuating the noise present on the input pin; further, it sources charge during the sampling phase, when the analog signal source is a high-impedance source.

A real filter can typically be obtained by using a series resistance with a capacitor on the input pin (simple RC filter). The RC filtering may be limited according to the value of source impedance of the transducer or circuit supplying the analog signal to be measured. The filter at the input pins must be designed taking into account the dynamic characteristics of the input signal (bandwidth) and the equivalent input impedance of the ADC itself.

In fact a current sink contributor is represented by the charge sharing effects with the sampling capacitance:  $C_S$  being substantially a switched capacitance, with a frequency equal to the conversion rate of the ADC, it can be seen as a resistive path to ground. For instance, assuming a conversion rate of 1 MHz, with  $C_S$  equal to 3 pF, a resistance of 330 k $\Omega$  is obtained ( $R_{EQ} = 1 / (f_S \times C_{P2} + C_S)$ , where  $f_S$  represents the conversion rate at the considered channel). To minimize the error induced by the voltage partitioning between this resistance (sampled voltage on  $C_S$ ) and the sum of  $R_S + R_F + R_L + R_{SW} + R_{AD}$ , the external circuit must be designed to respect the [Equation 4](#):

Equation 4

$$V_A \cdot \frac{R_S + R_F}{R_{EQ}} < \frac{1}{2} \text{LSB}$$

Equation 4 generates a constraint for external network design, in particular on resistive path. Internal switch resistances ( $R_{SW}$  and  $R_{AD}$ ) can be neglected with respect to external resistances.

Figure 9. Input Equivalent Circuit

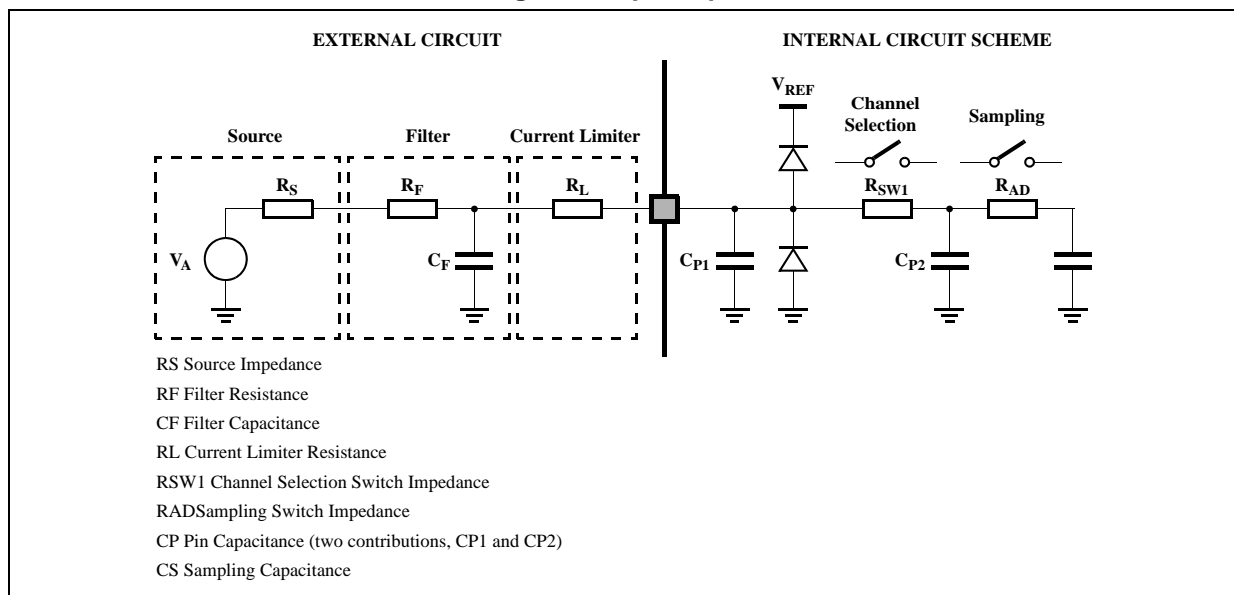

A second aspect involving the capacitance network shall be considered. Assuming the three capacitances  $C_F$ ,  $C_{P1}$  and  $C_{P2}$  are initially charged at the source voltage  $V_A$  (refer to the equivalent circuit reported in Figure 9): A charge sharing phenomenon is installed when the sampling phase is started (A/D switch close).

Figure 10. Transient Behavior during Sampling Phase

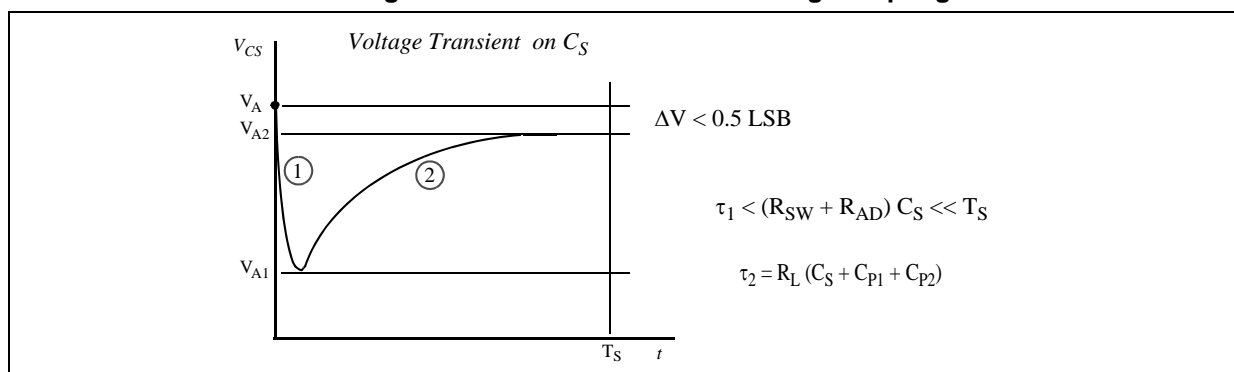

In particular two different transient periods can be distinguished:

A first and quick charge transfer from the internal capacitance  $C_{P1}$  and  $C_{P2}$  to the sampling capacitance  $C_S$  occurs ( $C_S$  is supposed initially completely discharged):

considering a worst case (since the time constant in reality would be faster) in which  $C_{P2}$  is reported in parallel to  $C_{P1}$  (call  $C_P = C_{P1} + C_{P2}$ ), the two capacitances  $C_P$  and  $C_S$  are in series, and the time constant is

**Equation 5**

$$\tau_1 = (R_{SW} + R_{AD}) \cdot \frac{C_P \cdot C_S}{C_P + C_S}$$

[Equation 5](#) can again be simplified considering only  $C_S$  as an additional worst condition. In reality, the transient is faster, but the A/D converter circuitry has been designed to be robust also in the very worst case: the sampling time  $T_S$  is always much longer than the internal time constant:

**Equation 6**

$$\tau_1 < (R_{SW} + R_{AD}) \cdot C_S \ll T_S$$

The charge of  $C_{P1}$  and  $C_{P2}$  is redistributed also on  $C_S$ , determining a new value of the voltage  $V_{A1}$  on the capacitance according to [Equation 7](#):

**Equation 7**

$$V_{A1} \cdot (C_S + C_{P1} + C_{P2}) = V_A \cdot (C_{P1} + C_{P2})$$

A second charge transfer involves also  $C_F$  (that is typically bigger than the on-chip capacitance) through the resistance  $R_L$ : again considering the worst case in which  $C_{P2}$  and  $C_S$  were in parallel to  $C_{P1}$  (since the time constant in reality would be faster), the time constant is:

**Equation 8**

$$\tau_2 < R_L \cdot (C_S + C_{P1} + C_{P2})$$

In this case, the time constant depends on the external circuit: in particular imposing that the transient is completed well before the end of sampling time  $T_S$ , a constraints on  $R_L$  sizing is obtained:

**Equation 9**

$$10 \cdot \tau_2 = 10 \cdot R_L \cdot (C_S + C_{P1} + C_{P2}) < T_S$$

Of course,  $R_L$  shall be sized also according to the current limitation constraints, in combination with  $R_S$  (source impedance) and  $R_F$  (filter resistance). Being  $C_F$  definitively bigger than  $C_{P1}$ ,  $C_{P2}$  and  $C_S$ , then the final voltage  $V_{A2}$  (at the end of the charge transfer transient) will be much higher than  $V_{A1}$ . [Equation 10](#) must be respected (charge balance assuming now  $C_S$  already charged at  $V_{A1}$ ):



**Equation 10**

$$V_{A2} \cdot (C_S + C_{P1} + C_{P2} + C_F) = V_A \cdot C_F + V_{A1} \cdot (C_{P1} + C_{P2} + C_S)$$

The two transients above are not influenced by the voltage source that, due to the presence of the  $R_F C_F$  filter, is not able to provide the extra charge to compensate the voltage drop on  $C_S$  with respect to the ideal source  $V_A$ ; the time constant  $R_F C_F$  of the filter is very high with respect to the sampling time ( $T_S$ ). The filter is typically designed to act as anti-aliasing.

**Figure 11. Spectral representation of input signal**

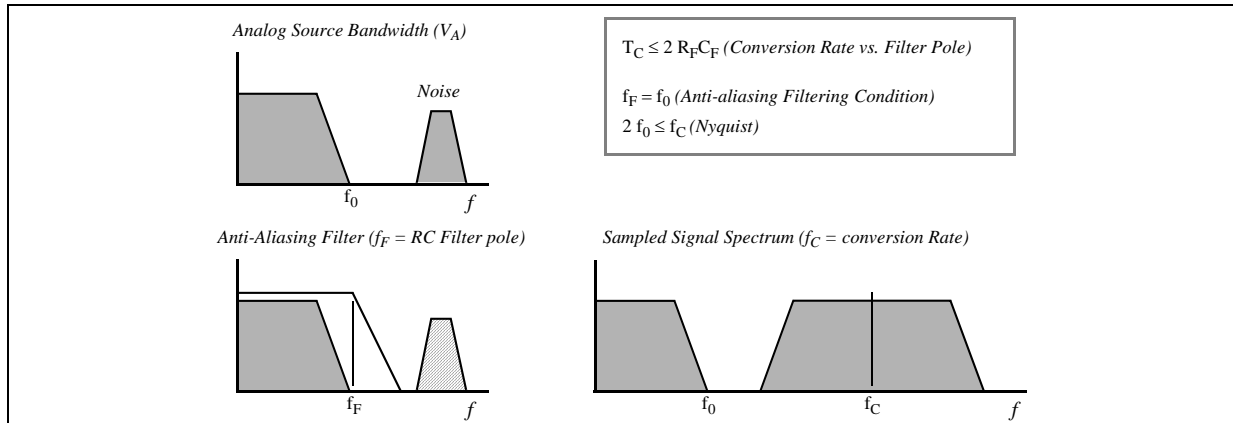

Calling  $f_0$  the bandwidth of the source signal (and as a consequence the cut-off frequency of the anti-aliasing filter,  $f_F$ ), according to the Nyquist theorem the conversion rate  $f_C$  must be at least  $2f_0$ ; it means that the constant time of the filter is greater than or at least equal to twice the conversion period ( $T_C$ ). Again the conversion period  $T_C$  is longer than the sampling time  $T_S$ , which is just a portion of it, even when fixed channel continuous conversion mode is selected (fastest conversion rate at a specific channel): in conclusion it is evident that the time constant of the filter  $R_F C_F$  is definitively much higher than the sampling time  $T_S$ , so the charge level on  $C_S$  cannot be modified by the analog signal source during the time in which the sampling switch is closed.

The considerations above lead to impose new constraints on the external circuit, to reduce the accuracy error due to the voltage drop on  $C_S$ ; from the two charge balance equations above, it is simple to derive [Equation 11](#) between the ideal and real sampled voltage on  $C_S$ :

**Equation 11**

$$\frac{V_{A2}}{V_A} = \frac{C_{P1} + C_{P2} + C_F}{C_{P1} + C_{P2} + C_F + C_S}$$

From this formula, in the worst case (when  $V_A$  is maximum, that is for instance 5 V), assuming to accept a maximum error of half a count, a constraint is evident on  $C_F$  value:

**Equation 12**

$$C_F > 8192 \cdot C_S$$

Table 25. ADC conversion characteristics

| Symbol                          | Parameter  | Conditions <sup>(1)</sup>  | Min  | Typ | Max                  | Unit |
|---------------------------------|--|--|------|-----|----------------------|------|
| f <sub>CK</sub>                 | ADC Clock frequency (depends on ADC configuration)<br>S<br>R<br>(The duty cycle depends on AD_CK <sup>(2)</sup> frequency) | —  | 3    | —   | 60                   | MHz  |
| f <sub>s</sub>                  | Sampling frequency<br>S<br>R   | —  | —    | —   | 983.6 <sup>(3)</sup> | KHz  |
| t <sub>sample</sub>             | Sample time <sup>(4)</sup><br>D  | 60 MHz   | 383  | —   | —                    | ns   |
| t <sub>eval</sub>               | Evaluation time <sup>(5)</sup><br>D  | 60 MHz   | 625  | —   | —                    | ns   |
| C <sub>S</sub> <sup>(6)</sup>   | ADC input sampling capacitance<br>D  | —  | —    | —   | 7.32                 | pF   |
| C <sub>P1</sub> <sup>(6)</sup>  | ADC input pin capacitance 1<br>D   | —  | —    | —   | 5 <sup>(7)</sup>     | pF   |
| C <sub>P2</sub> <sup>(6)</sup>  | ADC input pin capacitance 2<br>D   | —  | —    | —   | 0.8                  | pF   |
| R <sub>SW1</sub> <sup>(6)</sup> | Internal resistance of analog source<br>D  | V <sub>REF</sub> range = 4.5 to 5.5 V                            | —    | —   | 0.3                  | kΩ   |
|                                 |  | V <sub>REF</sub> range = 3.0 to 3.6 V                            | —    | —   | 875                  | Ω    |
| R <sub>AD</sub> <sup>(6)</sup>  | Internal resistance of analog source<br>D  | —  | —    | —   | 825                  | Ω    |
| INL                             | Integral non linearity<br>P  | —  | -3   | —   | 3                    | LSB  |
| DNL                             | Differential non linearity <sup>(8)</sup><br>P   | —  | -1   | —   | 2                    | LSB  |
| OFS                             | Offset error<br>T  | —  | -6   | —   | 6                    | LSB  |
| GNE                             | Gain error<br>T  | —  | -6   | —   | 6                    | LSB  |
| IS1WINJ                         | —  | (single ADC channel)   |      |     |                      |      |
|                                 | C  | Max positive/negative injection                                  | -3   | —   | 3                    | mA   |
| IS1WWINJ                        | —  | (double ADC channel)   |      |     |                      |      |
|                                 | C  | Max positive/negative injection<br> Vref_ad0 - Vref_ad1  < 150mV | -3.6 | —   | 3.6                  | mA   |
| SNR                             | Signal-to-noise ratio<br>T   | Vref = 3.3V  | 67   | —   | —                    | dB   |
| SNR                             | Signal-to-noise ratio<br>T   | Vref = 5.0V  | 69   | —   | —                    | dB   |
| THD                             | Total harmonic distortion<br>T   | —  | -65  | —   | —                    | dB   |
| SINAD                           | Signal-to-noise and distortion<br>T  | —  | 65   | —   | —                    | dB   |
| ENOB                            | Effective number of bits<br>T  | —  | 10.5 | —   | —                    | bits |
| TUE <sub>IS1WINJ</sub>          | Total unadjusted error for IS1WINJ (single ADC channels)<br>T  | Without current injection  | -6   | —   | 6                    | LSB  |
|                                 |  | With current injection   | -8   | —   | 8                    | LSB  |
| TUE <sub>IS1WWINJ</sub>         | Total unadjusted error for IS1WWINJ (double ADC channels)<br>P<br>T  | Without current injection  | -8   | —   | 8                    | LSB  |
|                                 |  | With current injection   | -10  | —   | 10                   | LSB  |

- T<sub>J</sub> = -40 to +150 °C, unless otherwise specified and analog input voltage from V<sub>AGND</sub> to V<sub>AREF</sub>.
- AD\_CK clock is always half of the ADC module input clock defined via the auxiliary clock divider for the ADC.
- This is the maximum frequency that the analog portion of the ADC can attain. A sustained conversion at this frequency is not possible.

4. During the sample time the input capacitance CS can be charged/discharged by the external source. The internal resistance of the analog source must allow the capacitance to reach its final voltage level within  $t_{sample}$ . After the end of the sample time  $t_{sample}$ , changes of the analog input voltage have no effect on the conversion result. Values for the sample clock  $t_{sample}$  depend on programming.
5. This parameter does not include the sample time  $t_{sample}$ , but only the time for determining the digital result.
6. See [Figure 9](#).
7. For the 144-pin package.
8. No missing codes.

### 3.16 Flash memory electrical characteristics

**Table 26. Flash memory program and erase electrical specifications**

| No. | Symbol            | Parameter  | Typ (1) | Initial Max(2) | Lifetime Max(3) | Unit    |
|-----|-------------------|--|---------|----------------|-----------------|---------|
| 1   | $t_{DWPROGRAM}$   | * <sup>(4)</sup> Double word (64 bits) program time <sup>(4)</sup> | 38      | —              | 500             | $\mu s$ |
| 2   | $t_{PPROGRAM}$    | * <sup>(4)</sup> Page(128 bits) program time <sup>(4)</sup>        | 45      | 160            | 500             | $\mu s$ |
| 3   | $t_{16KPPERASE}$  | * <sup>(4)</sup> 16 KB block pre-program and erase time            | 270     | 1000           | 5000            | ms      |
| 4   | $t_{48KPPERASE}$  | * <sup>(4)</sup> 48 KB block pre-program and erase time            | 625     | 1500           | 5000            | ms      |
| 5   | $t_{64KPPERASE}$  | * <sup>(4)</sup> 64 KB block pre-program and erase time            | 800     | 1800           | 5000            | ms      |
| 6   | $t_{128KPPERASE}$ | * <sup>(4)</sup> 128 KB block pre-program and erase time           | 1500    | 2600           | 7500            | ms      |
| 7   | $t_{256KPPERASE}$ | * <sup>(4)</sup> 256 KB block pre-program and erase time           | 3000    | 5200           | 15000           | ms      |

1. Typical program and erase times represent the median performance and assume nominal supply values and operation at 25 °C. These values are characterized, but not tested.
2. Initial Max program and erase times provide guidance for time-out limits used in the factory and apply for < 100 program/erase cycles, nominal supply values and operation at 25 °C. These values are verified at production test.
3. Lifetime Max program and erase times apply across the voltage, temperature, and cycling range of product life. These values are characterized, but not tested.
4. Program times are actual hardware programming times and do not include software overhead.

**Table 27. Flash memory timing**

| Symbol     | Parameter   | Value |     |     | Unit    |
|------------|---|-------|-----|-----|---------|
|            |   | Min   | Typ | Max |         |
| $t_{RES}$  | D Time from clearing the MCR-ESUS or PSUS bit with EHV = 1 until DONE goes low                                | —     | —   | 100 | ns      |
| $t_{DONE}$ | D Time from 0 to 1 transition on the MCR-EHV bit initiating a program/erase until the MCR-DONE bit is cleared | —     | —   | 5   | ns      |
| $t_{PSRT}$ | D Time between program suspend resume and the next program suspend request <sup>(1)</sup>                     | 100   | —   | —   | $\mu s$ |
| $t_{ESRT}$ | D Time between erase suspend resume and the next erase suspend request <sup>(2)</sup>                         | 10    | —   | —   | ms      |

1. Repeated suspends at a high frequency may result in the operation timing out, and the flash module will respond by completing the operation with a fail code (MCR[PEG] = 0), or the operation not able to finish (MCR[DONE] = 1 during Program operation). The minimum time between suspends to ensure this does not occur is  $T_{PSRT}$ .
2. If Erase suspend rate is less than  $T_{ESRT}$ , an increase of slope voltage ramp occurs during erase pulse. This improves erase time but reduces cycling figure due to overstress.

Table 28. Flash memory module life

| No. | Symbol    | Parameter  | Value  |                       |     | Unit   |
|-----|-----------|--|--------|-----------------------|-----|--------|
|     |           |  | Min    | Typ                   | Max |        |
| 1   | P/E       | C<br>Number of program/erase cycles per block for 16 KB, 48 KB, and 64 KB blocks over the operating temperature range <sup>(1)</sup> | 100000 | —                     | —   | cycles |
| 2   | P/E       | C<br>Number of program/erase cycles per block for 128 KB and 256 KB blocks over the operating temperature range <sup>(1)</sup>       | 1000   | 100000 <sup>(2)</sup> | —   | cycles |
| 3   | Retention | C<br>Minimum data retention at 85 °C average ambient temperature <sup>(3)</sup>  | 20     | —                     | —   | years  |
|     |           | C<br>Blocks with 0–1,000 P/E cycles  | 10     | —                     | —   |        |
|     |           | C<br>Blocks with 1,001–10,000 P/E cycles   | 5      | —                     | —   |        |

1. Operating temperature range is T<sub>J</sub> from –40 °C to 150 °C. Typical endurance is evaluated at 25 °C.
2. Typical P/E cycles is 100,000 cycles for 128 KB and 256 KB blocks.
3. Ambient temperature averaged over duration of application, not to exceed product operating temperature range.

### 3.17 SWG electrical characteristics

Table 29. SPC56XL70 SWG Specifications

| Symbol | Parameter                             | Value   |         |         |
|--------|---------------------------------------|---------|---------|---------|
|        |                                       | Minimum | Typical | Maximum |
| T      | Input clock                           | 12 MHz  | 16 MHz  | 20 MHz  |
| T      | Frequency Range                       | 1KHz    | —       | 50 KHz  |
| T      | Peak to Peak <sup>(1)</sup>           | 0.4 V   | —       | 2.0V    |
| T      | Peak to Peak variation <sup>(2)</sup> | -6%     | —       | 6%      |
| T      | Common Mode <sup>(3)</sup>            | —       | 1.3 V   | —       |
| T      | Common Mode variation                 | -6%     | —       | 6%      |
| T      | SiNAD <sup>(4)</sup>                  | 45 dB   | —       | —       |
| T      | Load C                                | 25 pF   | —       | 100 pF  |
| T      | Load I                                | 0 μA    | —       | 100 μA  |
| T      | ESD Pad Resistance <sup>(5)</sup>     | 230 Ω   | —       | 360 Ω   |

1. Peak to Peak value is measured with no R or I load.
2. Peak to Peak excludes noise, SiNAD must be considered.
3. Common mode value is measured with no R or I load.
4. SiNAD is measured at Max Peak to Peak voltage.
5. Internal device routing resistance. ESD pad resistance is in series and must be considered for max Peak to Peak voltages, depending on application I load and/or R load.

### 3.18 AC specifications

#### 3.18.1 Pad AC specifications

Table 30. Pad AC specifications (3.3 V, IPP\_HVE = 0)<sup>(1)</sup>

| No | Pad    | Tswitchon <sup>1</sup><br>(ns) |     |     | Rise/Fall <sup>(2)</sup><br>(ns) |     |     | Frequency<br>(MHz) |     |     | Current slew <sup>(3)</sup><br>(mA/ns) |      |     | Load drive<br>(pF) |     |
|----|--------|--------------------------------|-----|-----|----------------------------------|-----|-----|--------------------|-----|-----|--|------|-----|--------------------|-----|
|    |        | Min                            | Typ | Max | Min                              | Typ | Max | Min                | Typ | Max | Min                                    | Typ  | Max |                    |     |
| 1  | Slow   | T                              | 3   | —   | 40                               | —   | —   | 40                 | —   | —   | 4                                      | 0.01 | —   | 2                  | 25  |
|    |        |                                | 3   | —   | 40                               | —   | —   | 50                 | —   | —   | 2                                      | 0.01 | —   | 2                  | 50  |
|    |        |                                | 3   | —   | 40                               | —   | —   | 75                 | —   | —   | 2                                      | 0.01 | —   | 2                  | 100 |
|    |        |                                | 3   | —   | 40                               | —   | —   | 100                | —   | —   | 2                                      | 0.01 | —   | 2                  | 200 |
| 2  | Medium | T                              | 1   | —   | 15                               | —   | —   | 12                 | —   | —   | 40                                     | 2.5  | —   | 7                  | 25  |
|    |        |                                | 1   | —   | 15                               | —   | —   | 25                 | —   | —   | 20                                     | 2.5  | —   | 7                  | 50  |
|    |        |                                | 1   | —   | 15                               | —   | —   | 40                 | —   | —   | 13                                     | 2.5  | —   | 7                  | 100 |
|    |        |                                | 1   | —   | 15                               | —   | —   | 70                 | —   | —   | 7                                      | 2.5  | —   | 7                  | 200 |

Table 30. Pad AC specifications (3.3 V, IPP\_HVE = 0)<sup>(1)</sup> (continued)

| No | Pad       |   | Tswitchon <sup>1</sup><br>(ns) |     |     | Rise/Fall <sup>(2)</sup><br>(ns) |     |     | Frequency<br>(MHz) |     |     | Current slew <sup>(3)</sup><br>(mA/ns) |     |     | Load drive<br>(pF) |
|----|-----------|---|--------------------------------|-----|-----|----------------------------------|-----|-----|--------------------|-----|-----|--|-----|-----|--------------------|
|    |           |   | Min                            | Typ | Max | Min                              | Typ | Max | Min                | Typ | Max | Min                                    | Typ | Max |                    |
| 3  | Fast      | T | 1                              | —   | 6   | —                                | —   | 4   | —                  | —   | 72  | 3                                      | —   | 40  | 25                 |
|    |           |   | 1                              | —   | 6   | —                                | —   | 7   | —                  | —   | 55  | 7                                      | —   | 40  | 50                 |
|    |           |   | 1                              | —   | 6   | —                                | —   | 12  | —                  | —   | 40  | 7                                      | —   | 40  | 100                |
|    |           |   | 1                              | —   | 6   | —                                | —   | 18  | —                  | —   | 25  | 7                                      | —   | 40  | 200                |
| 4  | Symmetric | T | 1                              | —   | 8   | —                                | —   | 5   | —                  | —   | 50  | 3                                      | —   | 25  | 25                 |

1. Propagation delay from  $V_{DD\_HV\_IOx}/2$  of internal signal to Pchannel/Nchannel switch-on condition (i.e.  $t_{PHL}$  and  $t_{PLH}$  in [Figure 12: Pad output delay](#)).
2. Slope at rising/falling edge (i.e.  $t_F$  and  $t_R$  in [Figure 12: Pad output delay](#)).
3. Data based on characterization results, not tested in production.

Figure 12. Pad output delay

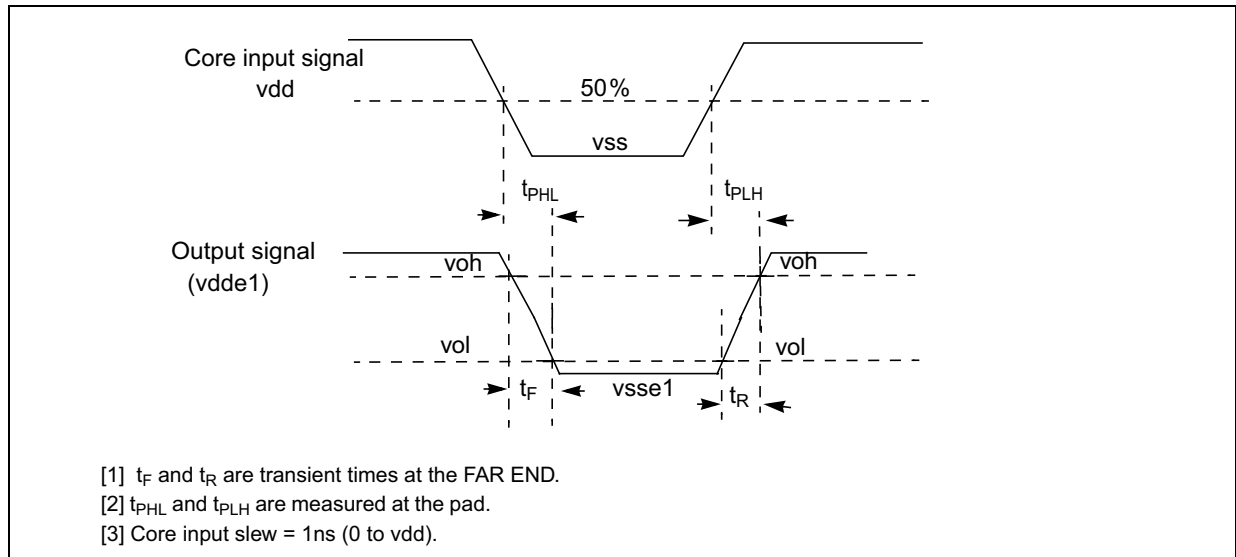

### 3.19 Reset sequence

This section shows the duration for different reset sequences. It describes the different reset sequences and it specifies the start conditions and the end indication for the reset sequences.

#### 3.19.1 Reset sequence duration

[Table 31](#) specifies the minimum and the maximum reset sequence duration for the five different reset sequences described in [Section 3.19.2: Reset sequence description](#).

Table 31. RESET sequences

| No. | Symbol            | Parameter | Conditions                                 | T <sub>Reset</sub> |      |                    | Unit |
|-----|-------------------|-----------|--|--------------------|------|--------------------|------|
|     |                   |           |  | Min                | Typ  | Max <sup>(1)</sup> |      |
| 1   | T <sub>DRB</sub>  | CC        | Destructive Reset Sequence, BIST enabled   | 40                 | 47   | 51                 | ms   |
| 2   | T <sub>DR</sub>   | CC        | Destructive Reset Sequence, BIST disabled  | 500                | 4200 | 5000               | μs   |
| 3   | T <sub>ERLB</sub> | CC        | External Reset Sequence Long, BIST enabled | 41                 | 45   | 49                 | ms   |
| 4   | T <sub>FRL</sub>  | CC        | Functional Reset Sequence Long             | 35                 | 150  | 400                | μs   |
| 5   | T <sub>FRS</sub>  | CC        | Functional Reset Sequence Short            | 1                  | 4    | 10                 | μs   |

1. The maximum value is applicable only if the reset sequence duration is not prolonged by an extended assertion of  $\overline{\text{RESET}}$  by an external reset generator.

### 3.19.2 Reset sequence description

The figures in this section show the internal states of the chip during the five different reset sequences. The dotted lines in the figures indicate the starting point and the end point for which the duration is specified in [Table 31](#). The start point and end point conditions as well as the reset trigger mapping to the different reset sequences is specified in [Section 3.19.3: Reset sequence trigger mapping](#).

With the beginning of DRUN mode the first instruction is fetched and executed. At this point application execution starts and the internal reset sequence is finished.

The figures below show the internal states of the chip during the execution of the reset sequence and the possible states of the signal pin  $\overline{\text{RESET}}$ .

*Note:*  $\overline{\text{RESET}}$  is a bidirectional pin. The voltage level on this pin can either be driven low by an external reset generator or by the chip internal reset circuitry. A high level on this pin can only be generated by an external pull up resistor which is strong enough to overdrive the weak internal pull down resistor. The rising edge on  $\overline{\text{RESET}}$  in the following figures indicates the time when the device stops driving it low. The reset sequence durations given in [table Table 31](#) are applicable only if the internal reset sequence is not prolonged by an external reset generator keeping  $\overline{\text{RESET}}$  asserted low beyond the last PHASE3.

Figure 13. Destructive Reset Sequence, BIST enabled

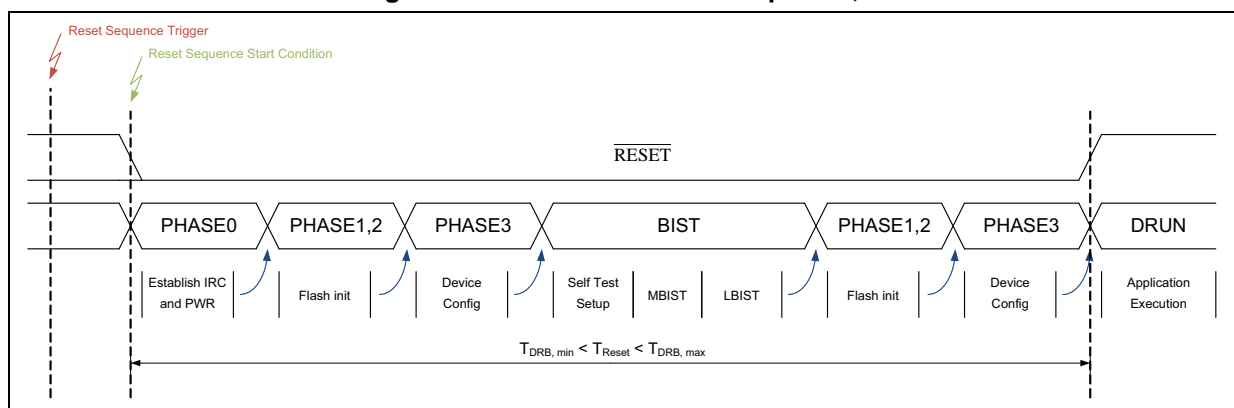

Figure 14. Destructive Reset Sequence, BIST disabled

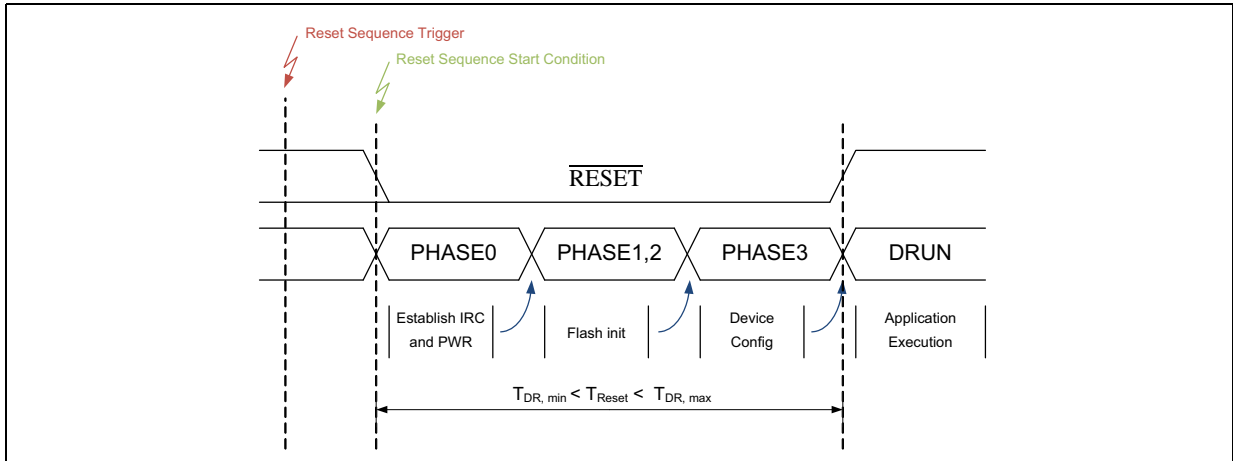

Figure 15. External Reset Sequence Long, BIST enabled

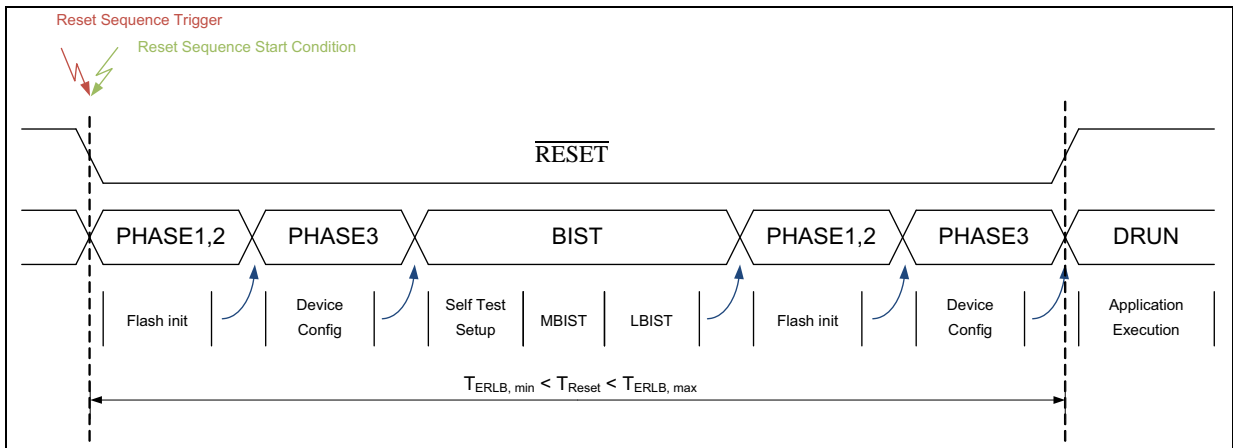

Figure 16. Functional Reset Sequence Long

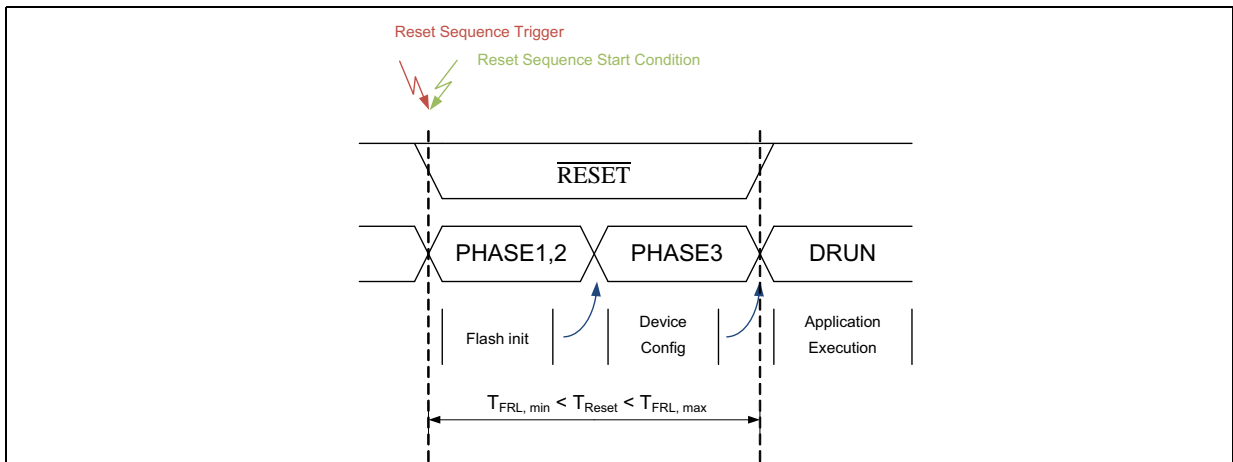
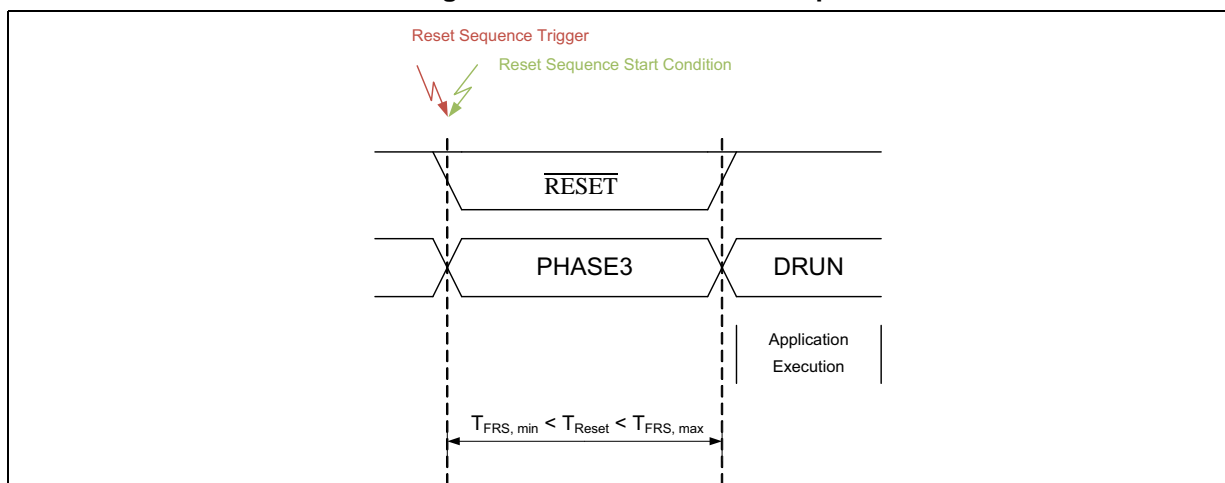



Figure 17. Functional Reset Sequence Short



The reset sequences shown in [Figure 16](#) and [Figure 17](#) are triggered by functional reset events. RESET is driven low during these two reset sequences **only if** the corresponding functional reset source (which triggered the reset sequence) was enabled to drive RESET low for the duration of the internal reset sequence<sup>(c)</sup>.

### 3.19.3 Reset sequence trigger mapping

The following table shows the possible trigger events for the different reset sequences. It specifies the reset sequence start conditions as well as the reset sequence end indications that are the basis for the timing data provided in [Table 31](#).

Table 32. Reset sequence trigger — Reset sequence

| Reset Sequence Trigger   | Reset Sequence Start Condition                             | Reset Sequence End Indication   | Reset Sequence  |  |  |                                |                                 |
|--|--|---------------------------------|---|--|--|--------------------------------|---------------------------------|
|  |  |                                 | Destructive reset sequence, bist enabled <sup>(1)</sup> | Destructive reset sequence, bist disabled <sup>(1)</sup> | External reset sequence long, bIST enabled | Functional reset sequence long | Functional reset sequence short |
| All internal destructive reset sources (LVDs or internal HVD during power-up and during operation) | <a href="#">Section 3.19.4.1: Destructive reset</a>        | Release of RESET <sup>(2)</sup> | triggers  |  | cannot trigger                             | cannot trigger                 | cannot trigger                  |
| Assertion of RESET <sup>(3)</sup>  | <a href="#">Section 3.19.4.2: External reset via RESET</a> |                                 | cannot trigger  | triggers <sup>(4)</sup>                                  | triggers <sup>(5)</sup>                    | triggers <sup>(6)</sup>        |                                 |

c. See RGM\_FBRE register for more details.

Table 32. Reset sequence trigger — Reset sequence (continued)

| Reset Sequence Trigger   | Reset Sequence Start Condition              | Reset Sequence End Indication              | Reset Sequence  |  |  |                                |                                 |
|--|---|--|---|--|--|--------------------------------|---------------------------------|
|  |   |  | Destructive reset sequence, bist enabled <sup>(1)</sup> | Destructive reset sequence, bisT disabled <sup>(1)</sup> | External reset sequence long, bIST enabled | Functional reset sequence long | Functional reset sequence short |
| All internal functional reset sources configured for long reset  | Sequence starts with internal reset trigger | Release of $\overline{\text{RESET}}^{(7)}$ | cannot trigger  |  | cannot trigger                             | triggers                       | cannot trigger                  |
| All internal functional reset sources configured for short reset |   |  | cannot trigger  |  | cannot trigger                             | cannot trigger                 | triggers                        |

- Whether BIST is executed or not depends on the chip configuration data stored in the shadow sector of the NVM.
- End of the internal reset sequence (as specified in [Table 31](#)) can only be observed by release of  $\overline{\text{RESET}}$  if it is not held low externally beyond the end of the internal sequence which would prolong the internal reset PHASE3 till  $\overline{\text{RESET}}$  is released externally.
- The assertion of  $\overline{\text{RESET}}$  can only trigger a reset sequence if the device was running ( $\overline{\text{RESET}}$  released) before.  $\overline{\text{RESET}}$  does not gate a *Destructive Reset Sequence, BIST enabled* or a *Destructive Reset Sequence, BIST disabled*. However, it can prolong these sequences if  $\overline{\text{RESET}}$  is held low externally beyond the end of the internal sequence (beyond PHASE3).
- If  $\overline{\text{RESET}}$  is configured for long reset (default) and if BIST is enabled via chip configuration data stored in the shadow sector of the NVM.
- If  $\overline{\text{RESET}}$  is configured for long reset (default) and if BIST is disabled via chip configuration data stored in the shadow sector of the NVM.
- If  $\overline{\text{RESET}}$  is configured for short reset.
- Internal reset sequence can only be observed by state of  $\overline{\text{RESET}}$  if bidirectional  $\overline{\text{RESET}}$  functionality is enabled for the functional reset source which triggered the reset sequence.

### 3.19.4 Reset sequence — start condition

The impact of the voltage thresholds on the starting point of the internal reset sequence are becoming important if the voltage rails / signals ramp up with a very slow slew rate compared to the overall reset sequence duration.

#### 3.19.4.1 Destructive reset

[Figure 18](#) shows the voltage threshold that determines the start of the *Destructive Reset Sequence, BIST enabled* and the start for the *Destructive Reset Sequence, BIST disabled*.

Figure 18. Reset sequence start for destructive resets

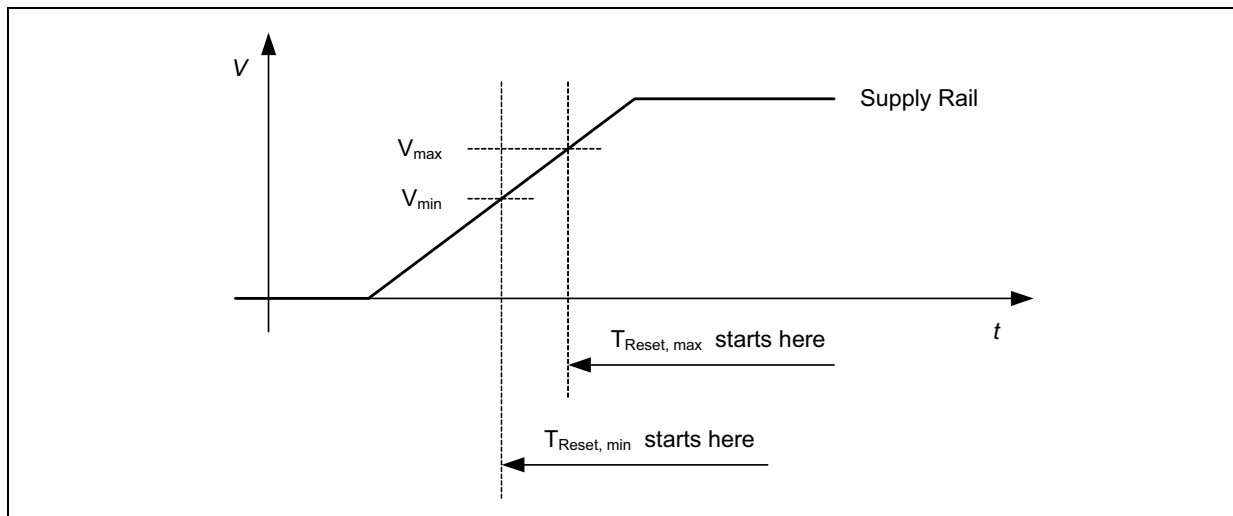

Table 33. Voltage thresholds

| Variable name | Value                             |
|---------------|-----------------------------------|
| $V_{min}$     | Refer to <a href="#">Table 18</a> |
| $V_{max}$     | Refer to <a href="#">Table 18</a> |
| Supply Rail   | VDD_HV_PMU                        |

### 3.19.4.2 External reset via $\overline{\text{RESET}}$

Figure 19 shows the voltage thresholds that determine the start of the reset sequences initiated by the assertion of  $\overline{\text{RESET}}$  as specified in [Table 32](#).

Figure 19. Reset sequence start via  $\overline{\text{RESET}}$  assertion

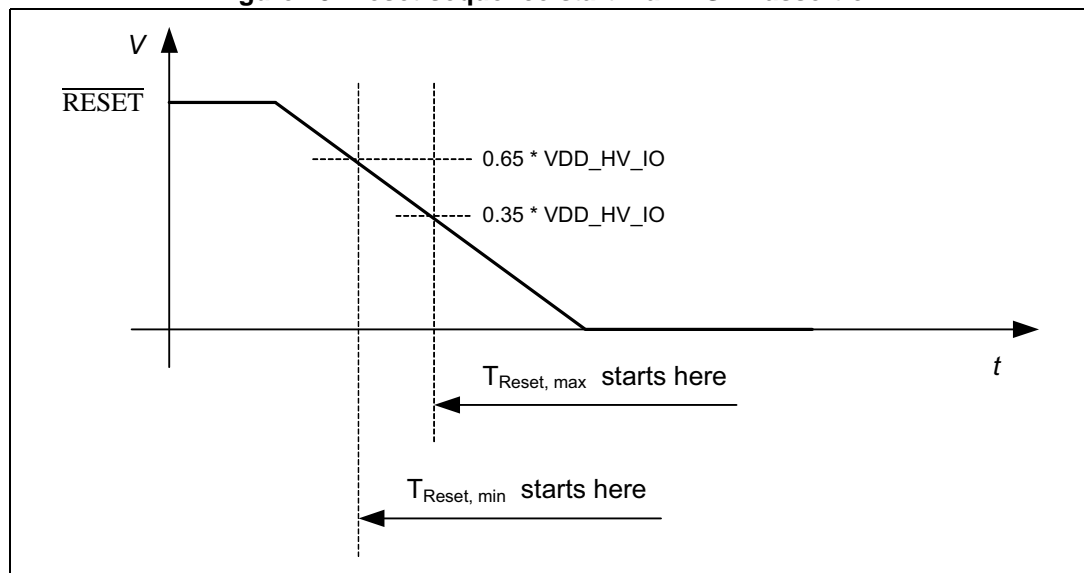

### 3.19.5 External watchdog window

If the application design requires the use of an external watchdog the data provided in [Section 3.19: Reset sequence](#) can be used to determine the correct positioning of the trigger window for the external watchdog. [Figure 20](#) shows the relationships between the minimum and the maximum duration of a given reset sequence and the position of an external watchdog trigger window.

**Figure 20. Reset sequence - External watchdog trigger window position**

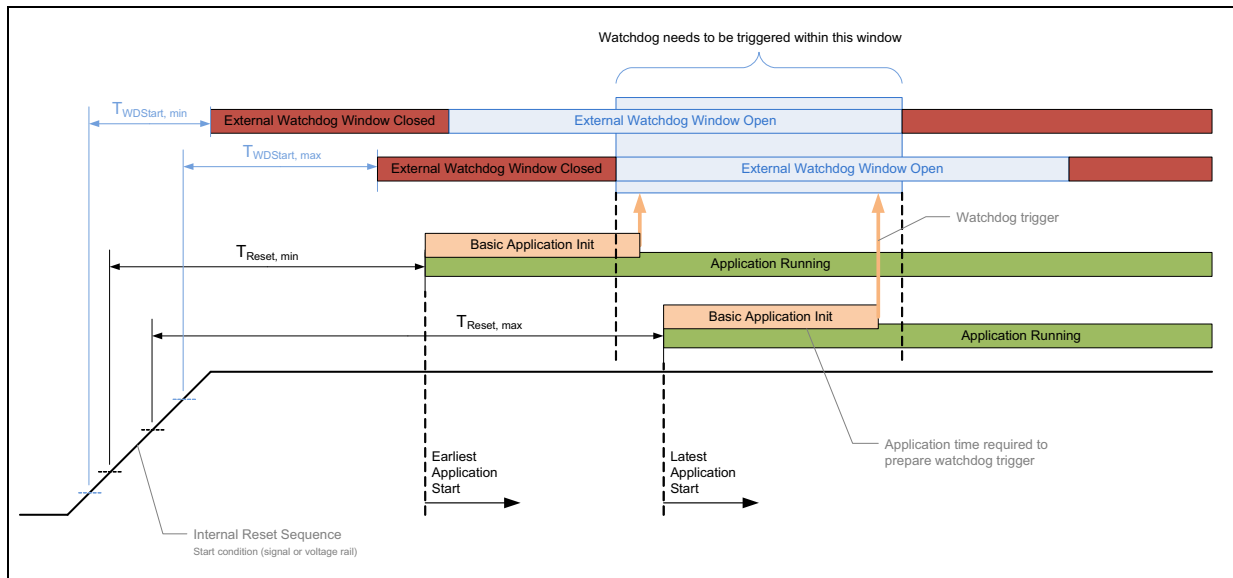

## 3.20 AC timing characteristics

AC Test Timing Conditions: Unless otherwise noted, all test conditions are as follows:

- $T_J = -40^{\circ}\text{C}$  to  $150^{\circ}\text{C}$
- Supply voltages as specified in [Table 9](#)
- Input conditions: All Inputs:  $t_r, t_f = 1 \text{ ns}$
- Output Loading: All Outputs:  $50 \text{ pF}$

### 3.20.1 RESET pin characteristics

The SPC56XL70 implements a dedicated bidirectional RESET pin.

Figure 21. Start-up reset requirements

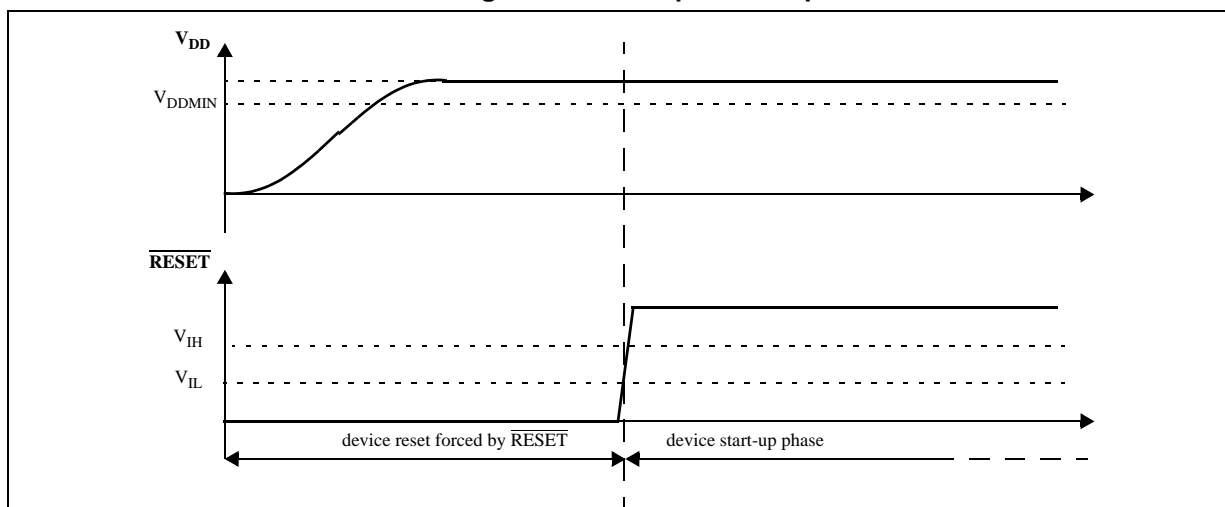

Figure 22. Noise filtering on reset signal

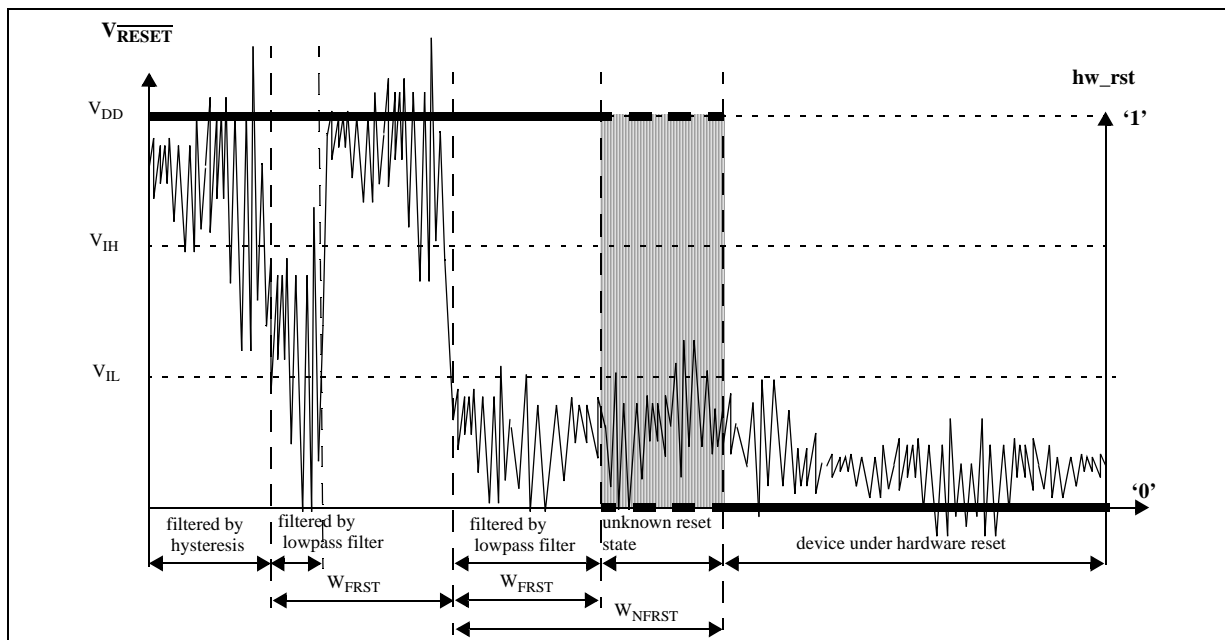

Table 34. RESET electrical characteristics

| No. | Symbol             | Parameter   | Conditions <sup>(1)</sup> | Min | Typ | Max | Unit |
|-----|--------------------|---|---------------------------|-----|-----|-----|------|
| 1   | T <sub>tr</sub>    | Output transition time output pin <sup>(2)</sup>    | C <sub>L</sub> = 25pF     | —   | —   | 12  | ns   |
|     |                    |   | C <sub>L</sub> = 50pF     | —   | —   | 25  |      |
|     |                    |   | C <sub>L</sub> = 100pF    | —   | —   | 40  |      |
| 2   | W <sub>FRST</sub>  | $\overline{\text{nRESET}}$ input filtered pulse     | —                         | —   | —   | 40  | ns   |
| 3   | W <sub>NFRST</sub> | $\overline{\text{nRESET}}$ input not filtered pulse | —                         | 500 | —   | —   | ns   |

1. V<sub>DD</sub> = 3.3 V ± 10%, T<sub>J</sub> = -40°C to +150 °C, unless otherwise specified.

2. C<sub>L</sub> includes device and package capacitance (C<sub>PKG</sub> < 5 pF).

### 3.20.2 WKUP/NMI timing

Table 35. WKUP/NMI glitch filter

| No. | Symbol      |   | Parameter                        | Min | Typ | Max | Unit |
|-----|-------------|---|----------------------------------|-----|-----|-----|------|
| 1   | $W_{FNMI}$  | D | NMI pulse width that is rejected | —   | —   | 45  | ns   |
| 2   | $W_{NFNMI}$ | D | NMI pulse width that is passed   | 205 | —   | —   | ns   |

### 3.20.3 IEEE 1149.1 JTAG interface timing

Table 36. JTAG pin AC electrical characteristics

| No. | Symbol               |   | Parameter  | Conditions | Min  | Max | Unit |
|-----|----------------------|---|--|------------|------|-----|------|
| 1   | $t_{JCYC}$           | D | TCK cycle time   | —          | 62.5 | —   | ns   |
| 2   | $t_{JDC}$            | D | TCK clock pulse width (measured at $V_{DDE}/2$ )       | —          | 40   | 60  | %    |
| 3   | $t_{TCKRISE}$        | D | TCK rise and fall times (40%–70%)                      | —          | —    | 3   | ns   |
| 4   | $t_{TMSS}, t_{TDIS}$ | D | TMS, TDI data setup time                               | —          | 5    | —   | ns   |
| 5   | $t_{TMSH}, t_{TDIH}$ | D | TMS, TDI data hold time                                | —          | 25   | —   | ns   |
| 6   | $t_{TDOV}$           | D | TCK low to TDO data valid                              | —          | —    | 20  | ns   |
| 7   | $t_{TDOI}$           | D | TCK low to TDO data invalid                            | —          | 0    | —   | ns   |
| 8   | $t_{TDOHZ}$          | D | TCK low to TDO high impedance                          | —          | —    | 20  | ns   |
| 11  | $t_{BSDV}$           | D | TCK falling edge to output valid                       | —          | —    | 50  | ns   |
| 12  | $t_{BSDVZ}$          | D | TCK falling edge to output valid out of high impedance | —          | —    | 50  | ns   |
| 13  | $t_{BSDHZ}$          | D | TCK falling edge to output high impedance              | —          | —    | 50  | ns   |
| 14  | $t_{BSDST}$          | D | Boundary scan input valid to TCK rising edge           | —          | 50   | —   | ns   |
| 15  | $t_{BSDHT}$          | D | TCK rising edge to boundary scan input invalid         | —          | 50   | —   | ns   |

Figure 23. JTAG test clock input timing

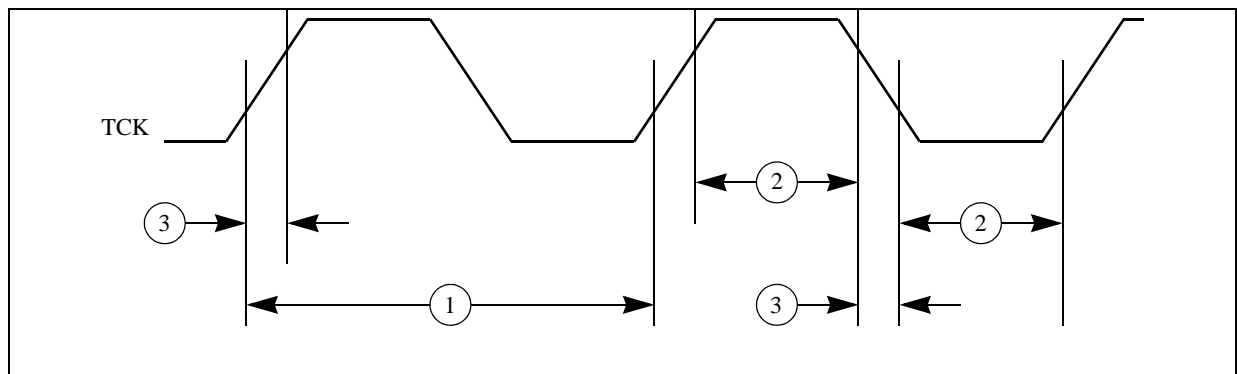

Figure 24. JTAG test access port timing

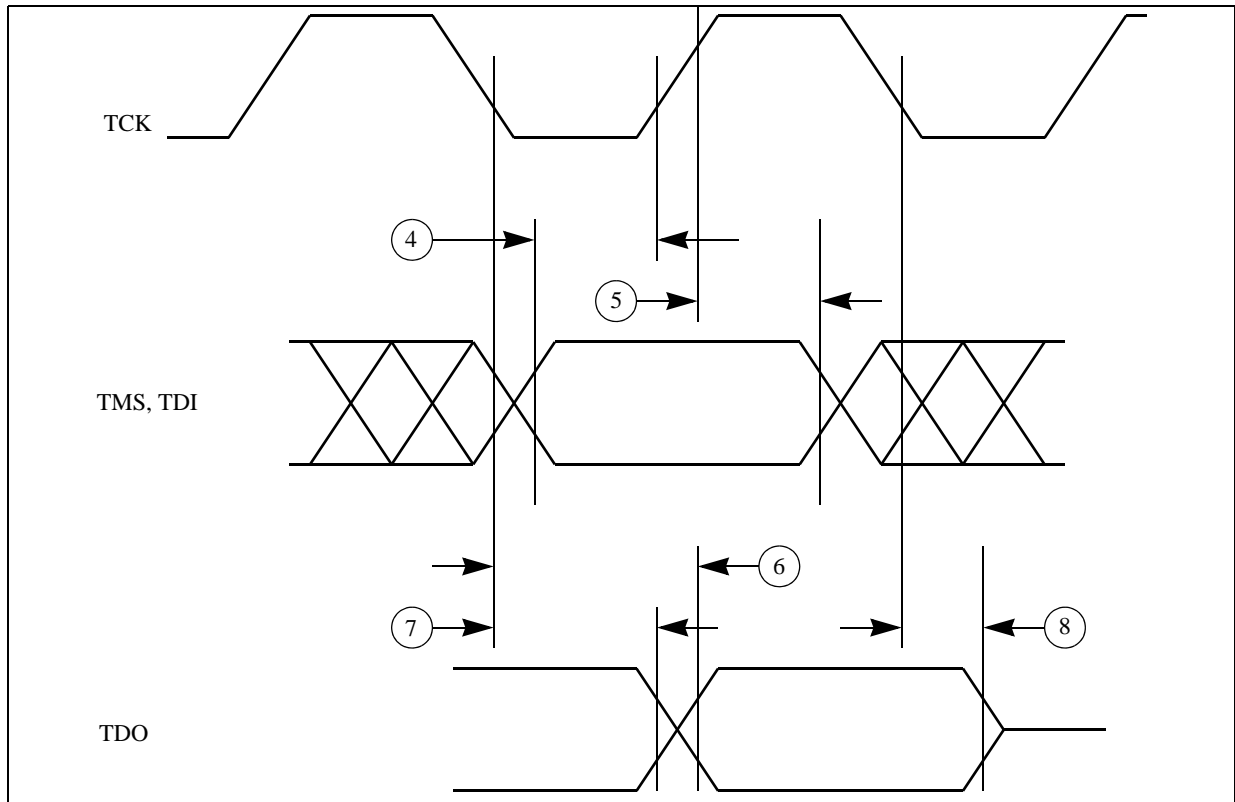
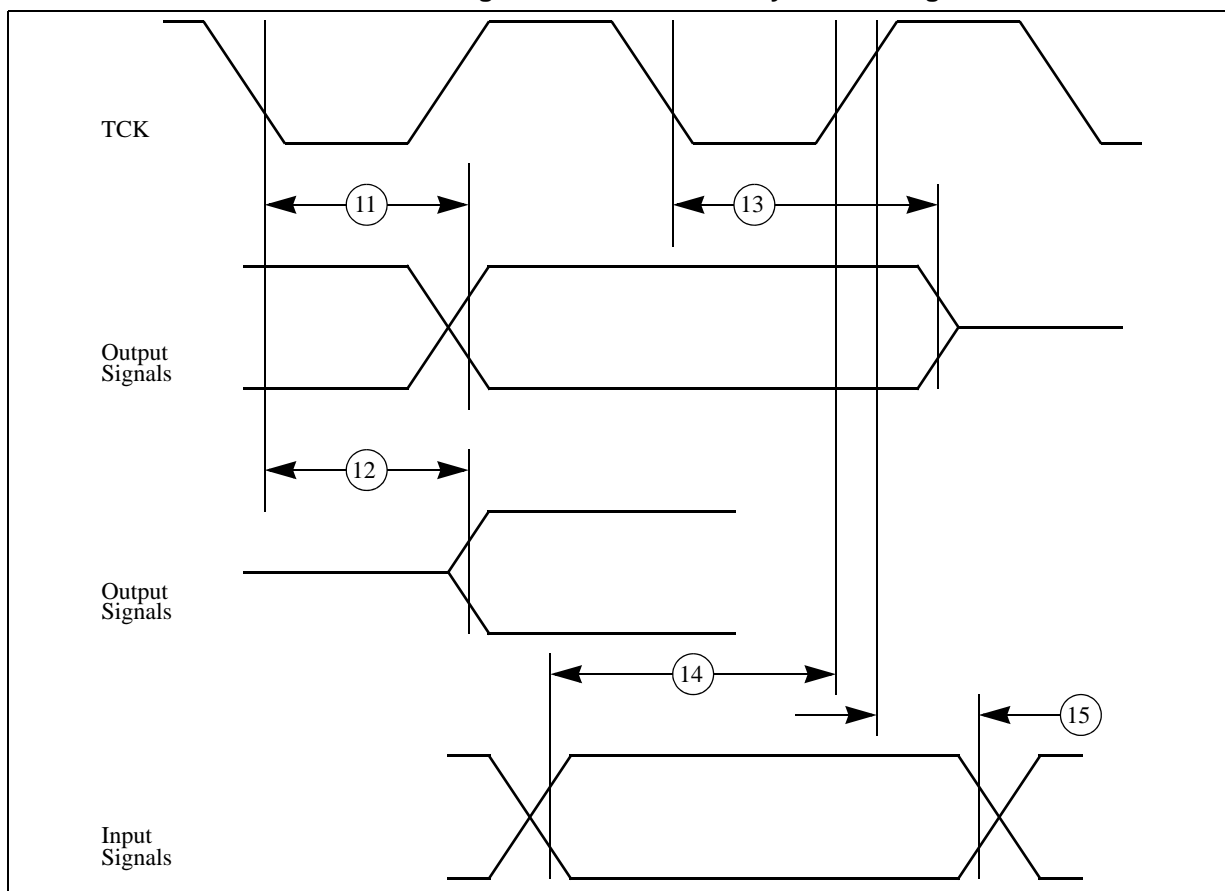

Figure 25. JTAG boundary scan timing



### 3.20.4 Nexus timing

Table 37. Nexus debug port timing<sup>(1)</sup>

| No. | Symbol                 | Parameter  | Conditions | Min  | Max  | Unit       |
|-----|------------------------|--|------------|------|------|------------|
| 1   | $t_{MCCY}$             | MCKO Cycle Time  | —          | 15.6 | —    | ns         |
| 2   | $t_{MDC}$              | MCKO Duty Cycle  | —          | 40   | 60   | %          |
| 3   | $t_{MDOV}$             | MCKO Low to MDO, $\overline{MSEO}$ , $\overline{EVTO}$ Data Valid <sup>(2)</sup> | —          | -0.1 | 0.25 | $t_{MCCY}$ |
| 4   | $t_{EVTIPW}$           | $\overline{EVTI}$ Pulse Width  | —          | 4.0  | —    | $t_{TCYC}$ |
| 5   | $t_{EVTOPW}$           | $\overline{EVTO}$ Pulse Width  | —          | 1    | —    | $t_{MCCY}$ |
| 6   | $t_{TCYC}$             | TCK Cycle Time <sup>(3)</sup>  | —          | 62.5 | —    | ns         |
| 7   | $t_{TDC}$              | TCK Duty Cycle   | —          | 40   | 60   | %          |
| 8   | $t_{NTDIS}, t_{NTMSS}$ | TDI, TMS Data Setup Time   | —          | 8    | —    | ns         |
| 9   | $t_{NTDIH}, t_{NTMSH}$ | TDI, TMS Data Hold Time  | —          | 5    | —    | ns         |
| 10  | $t_{JOV}$              | TCK Low to TDO Data Valid  | —          | 0    | 25   | ns         |

1. JTAG specifications in this table apply when used for debug functionality. All Nexus timing relative to MCKO is measured from 50% of MCKO and 50% of the respective signal.  
 2. For all Nexus modes except DDR mode, MDO,  $\overline{MSEO}$ , and  $\overline{EVTO}$  data is held valid until next MCKO low cycle.



- 3. The system clock frequency needs to be four times faster than the TCK frequency.

Figure 26. Nexus output timing

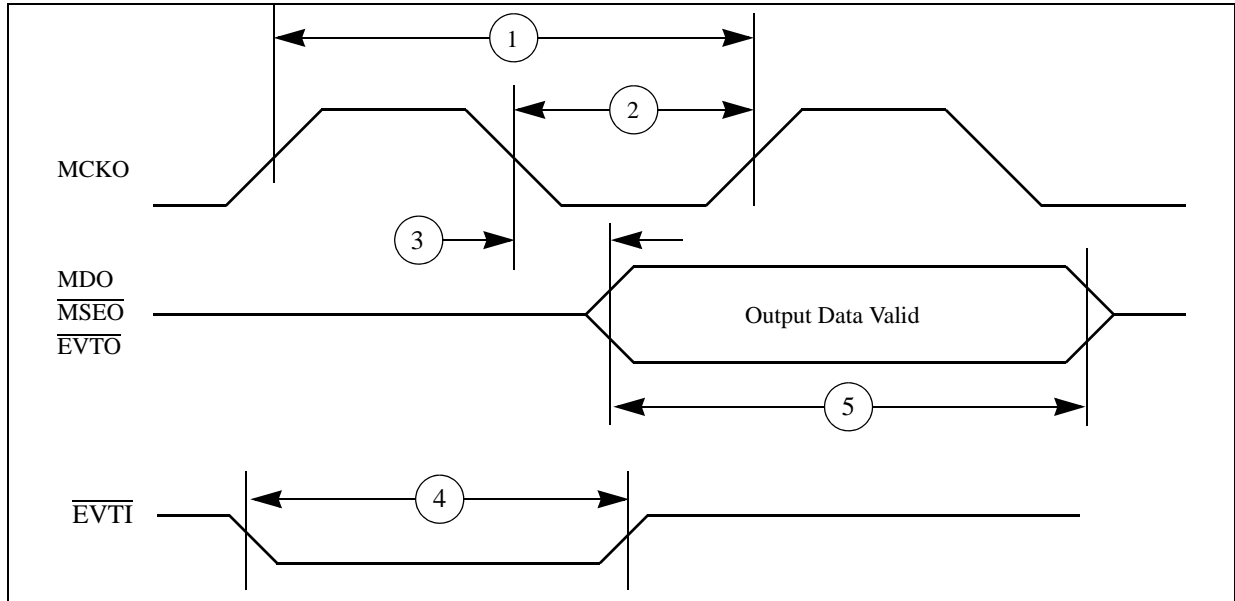

Figure 27. Nexus DDR Mode output timing

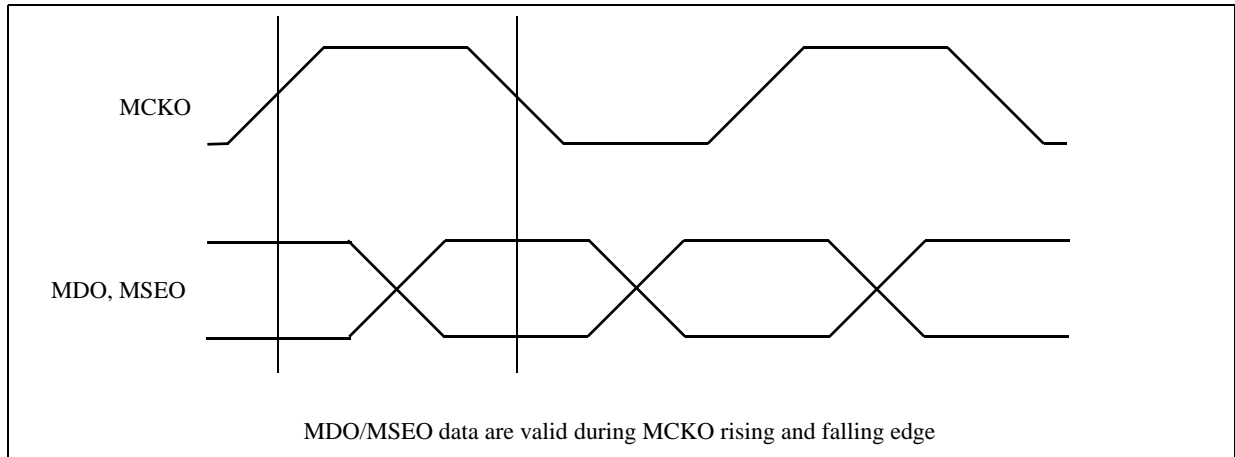
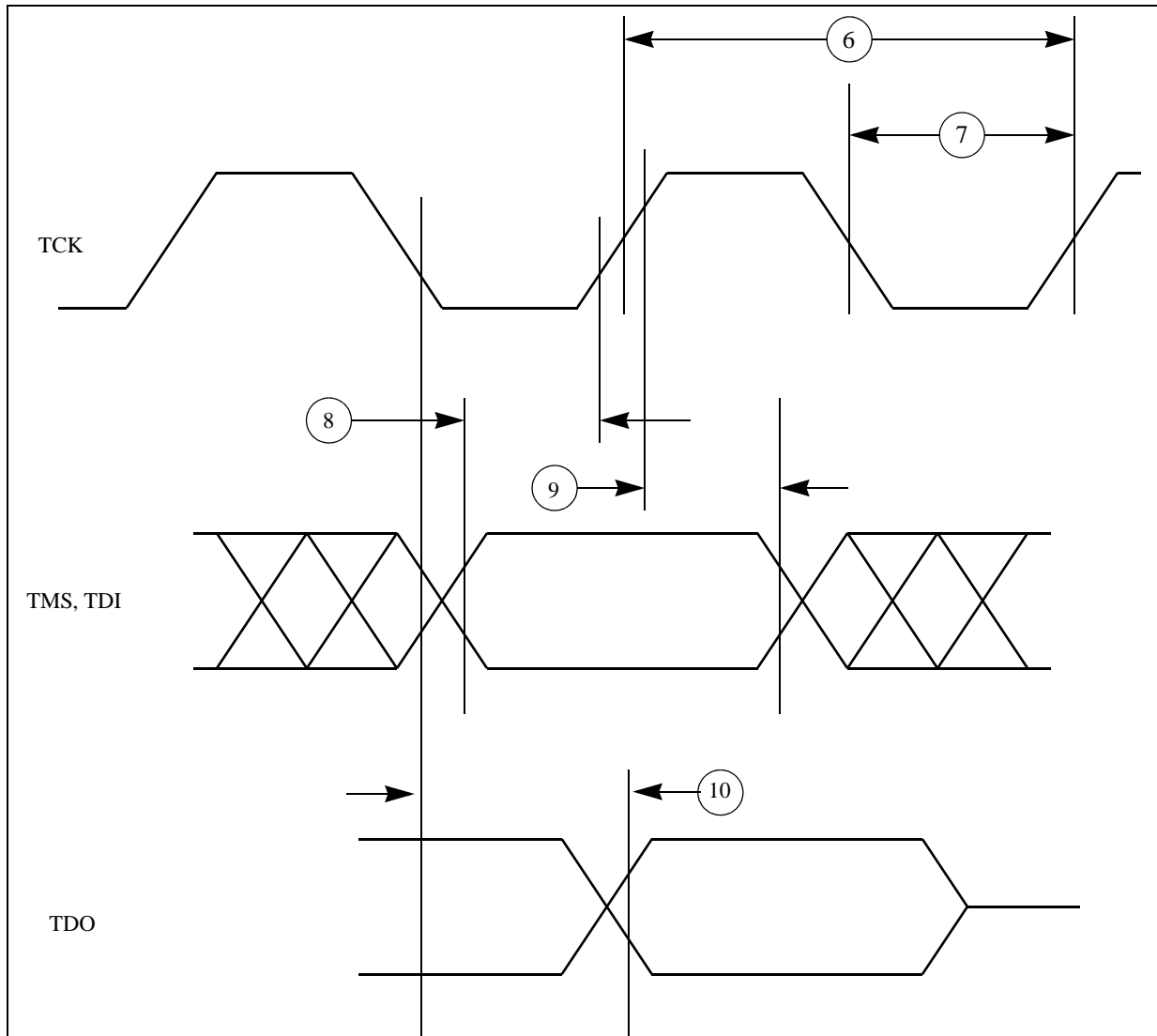

Figure 28. Nexus TDI, TMS, TDO timing



### 3.20.5 External interrupt timing (IRQ pin)

Table 38. External interrupt timing

| No. | Symbol     | Parameter                              | Conditions | Min | Max | Unit      |
|-----|------------|--|------------|-----|-----|-----------|
| 1   | $t_{IPWL}$ | D IRQ pulse width low                  | —          | 3   | —   | $t_{CYC}$ |
| 2   | $t_{IPWH}$ | D IRQ pulse width high                 | —          | 3   | —   | $t_{CYC}$ |
| 3   | $t_{ICYC}$ | D IRQ edge to edge time <sup>(1)</sup> | —          | 6   | —   | $t_{CYC}$ |

1. Applies when IRQ pins are configured for rising edge or falling edge events, but not both.

Figure 29. External interrupt timing

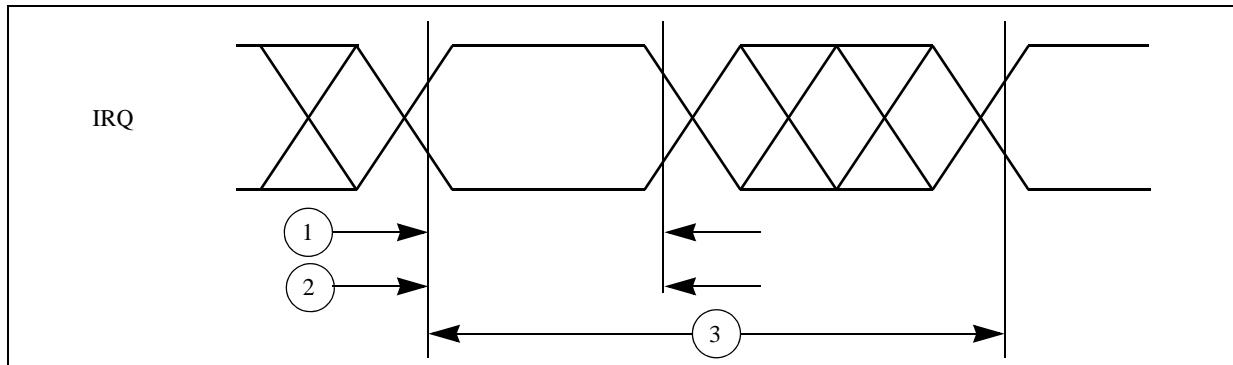

### 3.20.6 DSPI timing

Table 39. DSPI timing

| No. | Symbol     | Parameter                                     | Conditions   | Min              | Max              | Unit |
|-----|------------|---|--|------------------|------------------|------|
| 1   | $t_{SCK}$  | D DSPI cycle time                             | Master (MTFE = 0)                                  | 62               | —                | ns   |
|     |            |   | Slave (MTFE = 0)                                   | 62               | —                |      |
|     |            |   | Slave Receive Only Mode <sup>(1)</sup>             | 16               | —                |      |
| 2   | $t_{CSC}$  | D PCS to SCK delay                            | —  | 16               | —                | ns   |
| 3   | $t_{ASC}$  | D After SCK delay                             | —  | 16               | —                | ns   |
| 4   | $t_{SDC}$  | D SCK duty cycle                              | —  | $t_{SCK}/2 - 10$ | $t_{SCK}/2 + 10$ | ns   |
| 5   | $t_A$      | D Slave access time                           | $\overline{SS}$ active to SOUT valid               | —                | 40               | ns   |
| 6   | $t_{DIS}$  | D Slave SOUT disable time                     | $\overline{SS}$ inactive to SOUT High-Z or invalid | —                | 10               | ns   |
| 7   | $t_{PCSC}$ | D $\overline{PCSx}$ to $\overline{PCSS}$ time | —  | 13               | —                | ns   |
| 8   | $t_{PASC}$ | D $\overline{PCSS}$ to $\overline{PCSx}$ time | —  | 13               | —                | ns   |
| 9   | $t_{SUI}$  | D Data setup time for inputs                  | Master (MTFE = 0)                                  | 20               | —                | ns   |
|     |            |   | Slave  | 2                | —                |      |
|     |            |   | Master (MTFE = 1, CPHA = 0)                        | 5                | —                |      |
|     |            |   | Master (MTFE = 1, CPHA = 1)                        | 20               | —                |      |
| 10  | $t_{HI}$   | D Data hold time for inputs                   | Master (MTFE = 0)                                  | -5               | —                | ns   |
|     |            |   | Slave  | 4                | —                |      |
|     |            |   | Master (MTFE = 1, CPHA = 0)                        | 11               | —                |      |
|     |            |   | Master (MTFE = 1, CPHA = 1)                        | -5               | —                |      |
| 11  | $t_{SUO}$  | D Data valid (after SCK edge)                 | Master (MTFE = 0)                                  | —                | 4                | ns   |
|     |            |   | Slave  | —                | 23               |      |
|     |            |   | Master (MTFE = 1, CPHA = 0)                        | —                | 12               |      |
|     |            |   | Master (MTFE = 1, CPHA = 1)                        | —                | 4                |      |

Table 39. DSPI timing (continued)

| No. | Symbol          | Parameter | Conditions                  | Min               | Max | Unit |    |
|-----|-----------------|-----------|-----------------------------|-------------------|-----|------|----|
| 12  | t <sub>HO</sub> | D         | Data hold time for outputs  | Master (MTFE = 0) | -2  | —    | ns |
|     |                 |           | Slave                       | 6                 | —   |      |    |
|     |                 |           | Master (MTFE = 1, CPHA = 0) | 6                 | —   |      |    |
|     |                 |           | Master (MTFE = 1, CPHA = 1) | -2                | —   |      |    |

1. Slave Receive Only Mode can operate at a maximum frequency of 60 MHz. In this mode, the DSPI can receive data on SIN, but no valid data is transmitted on SOUT.

Figure 30. DSPI classic SPI timing — master, CPHA = 0

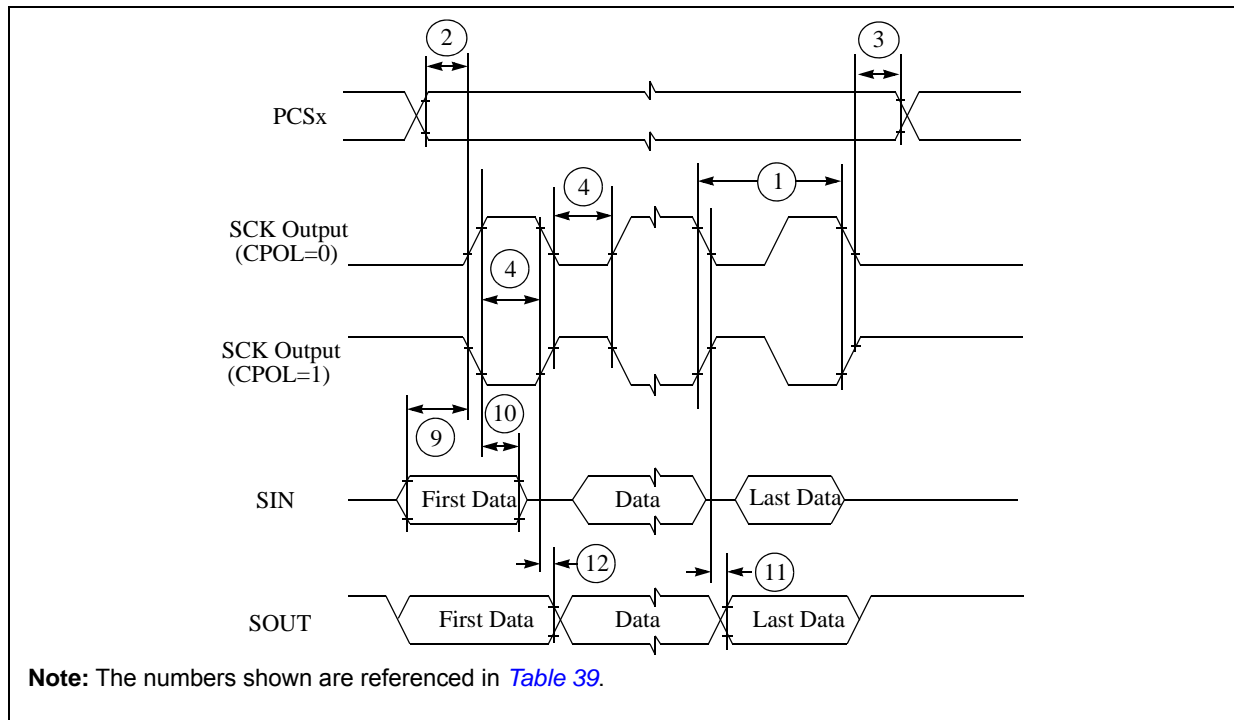

Figure 31. DSPI classic SPI timing — master, CPHA = 1

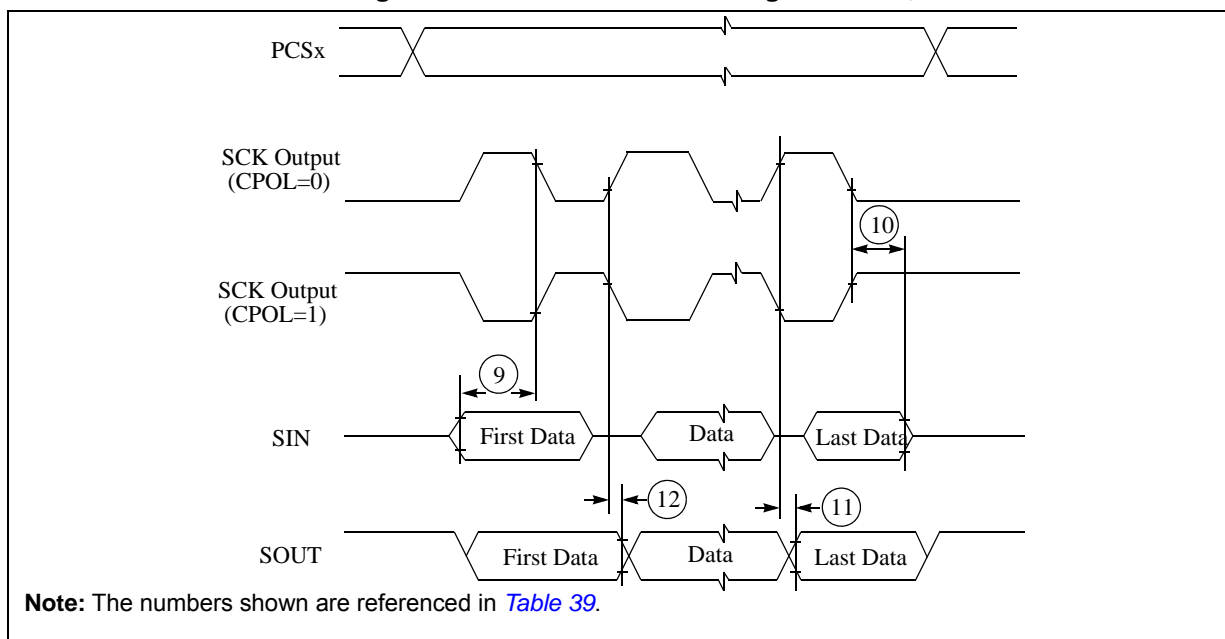

Figure 32. DSPI classic SPI timing — slave, CPHA = 0

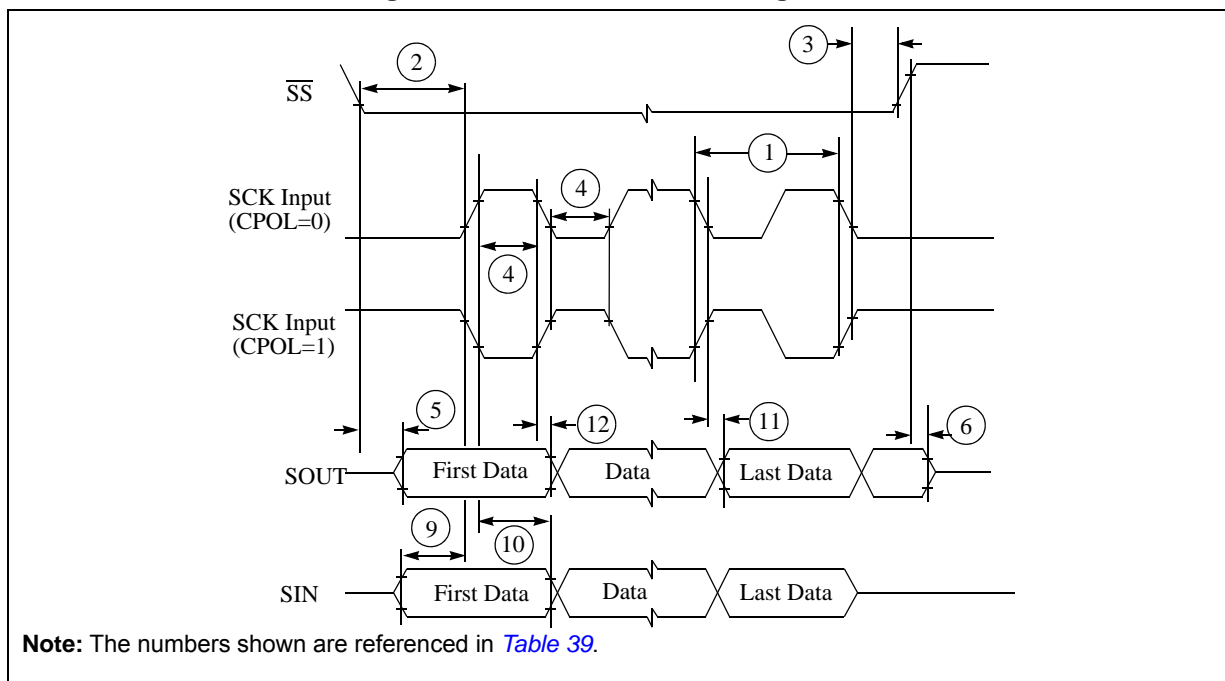

Figure 33. DSPI classic SPI timing — slave, CPHA = 1

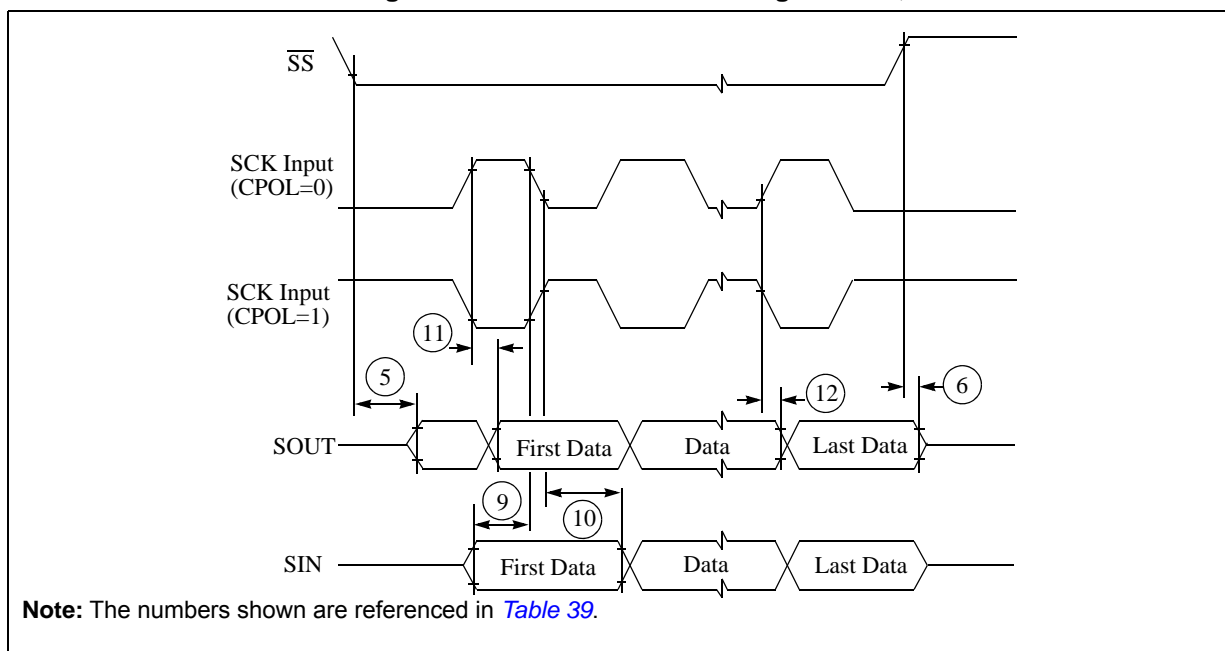

Figure 34. DSPI modified transfer format timing — master, CPHA = 0

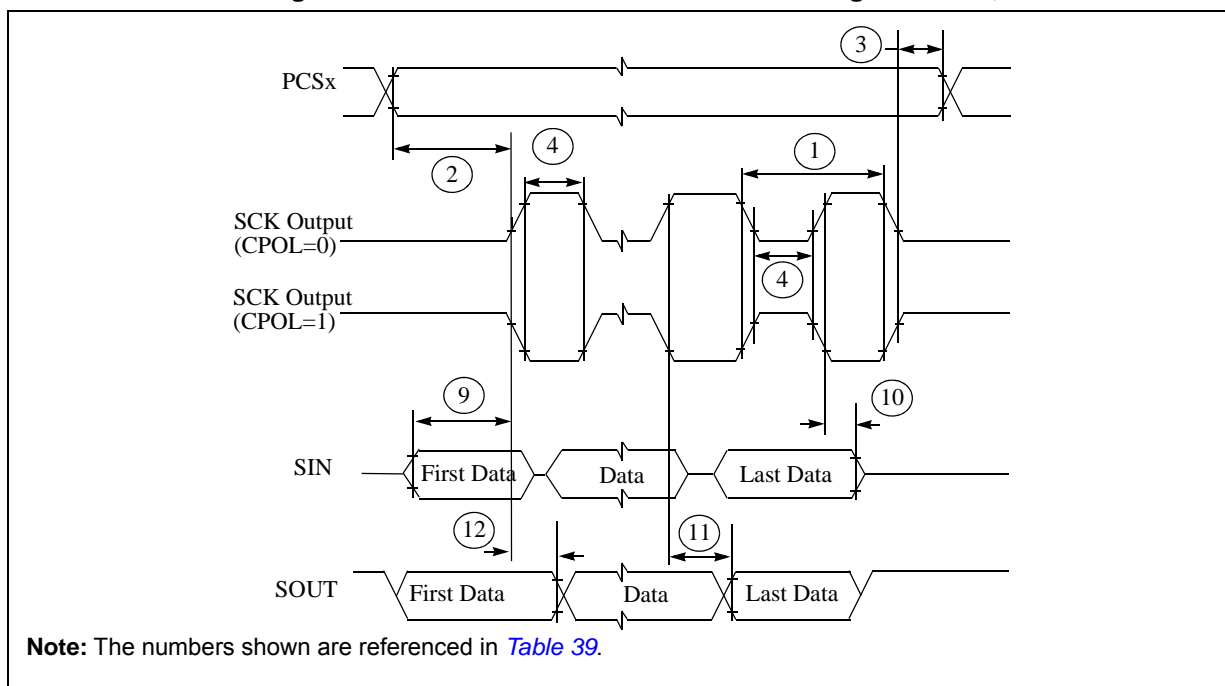

Figure 35. DSPI modified transfer format timing — master, CPHA = 1

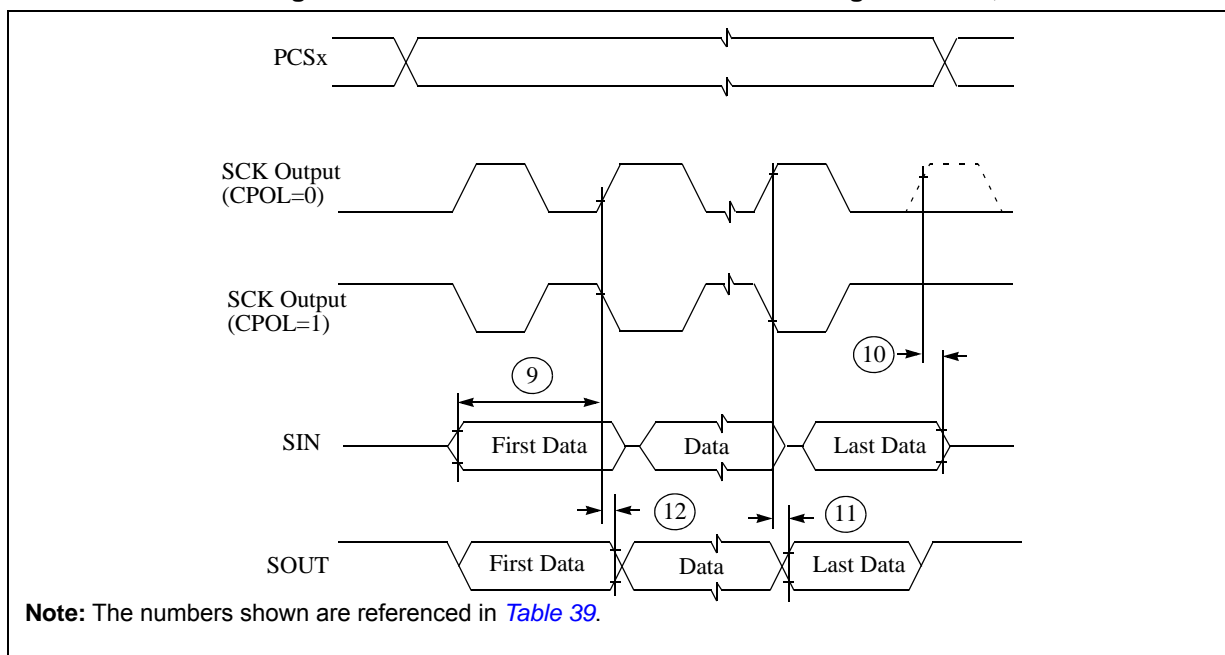

Figure 36. DSPI modified transfer format timing – slave, CPHA = 0

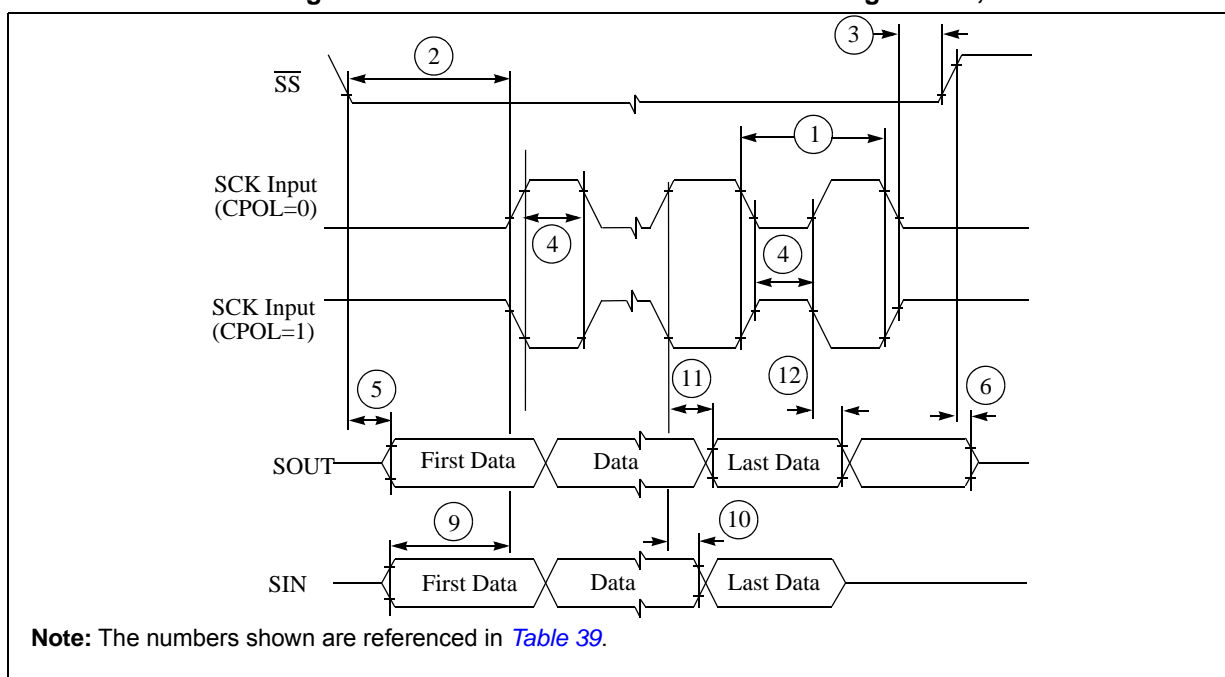

Figure 37. DSPI modified transfer format timing — slave, CPHA = 1

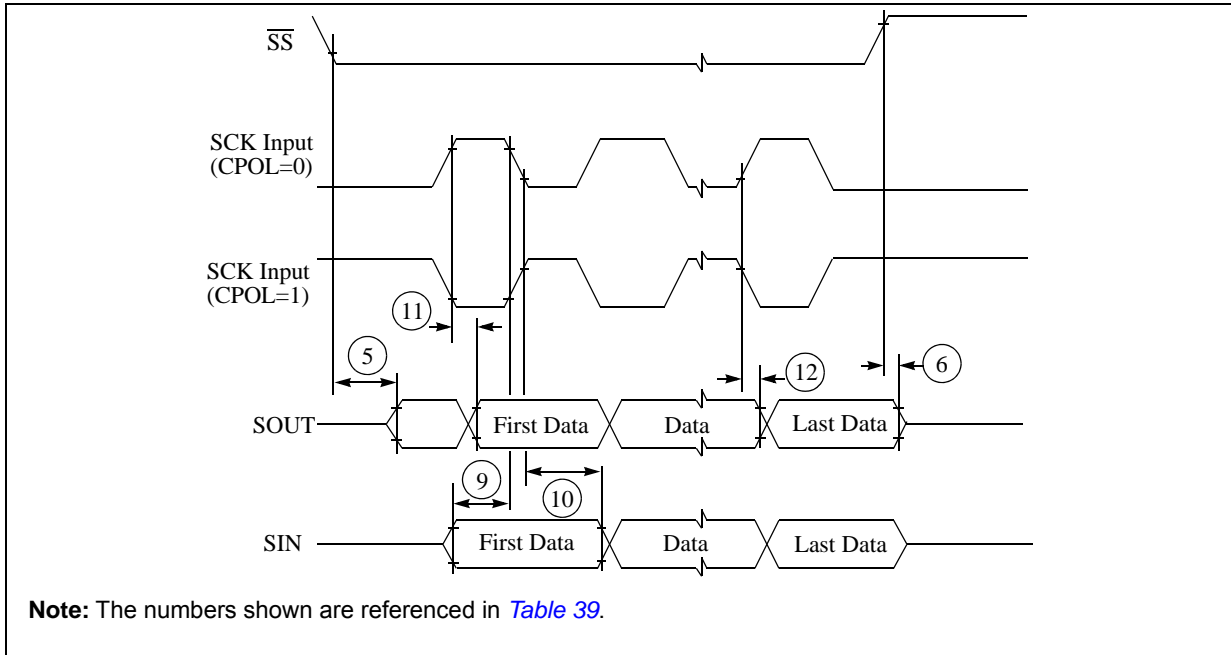
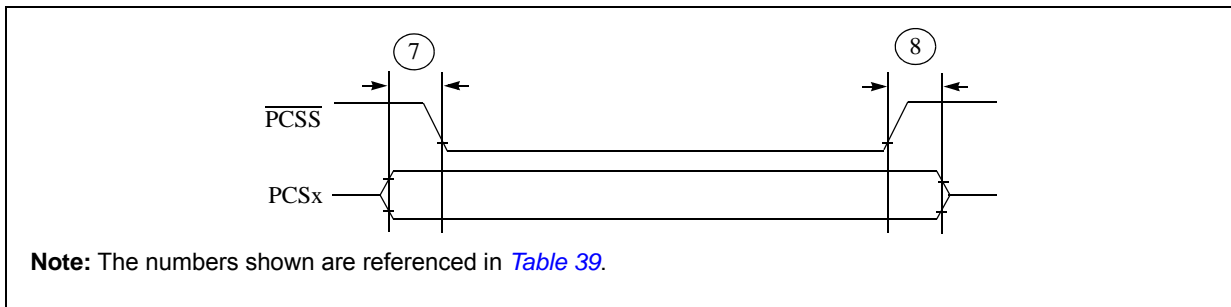

Figure 38. DSPI PCS strobe ( $\overline{PCSS}$ ) timing





## 4 Package characteristics

### 4.1 ECOPACK®

In order to meet environmental requirements, ST offers these devices in different grades of ECOPACK® packages, depending on their level of environmental compliance. ECOPACK® specifications, grade definitions and product status are available at: [www.st.com](http://www.st.com). ECOPACK® is an ST trademark.

### 4.2 Package mechanical data

Figure 39. LQFP100 package mechanical drawing

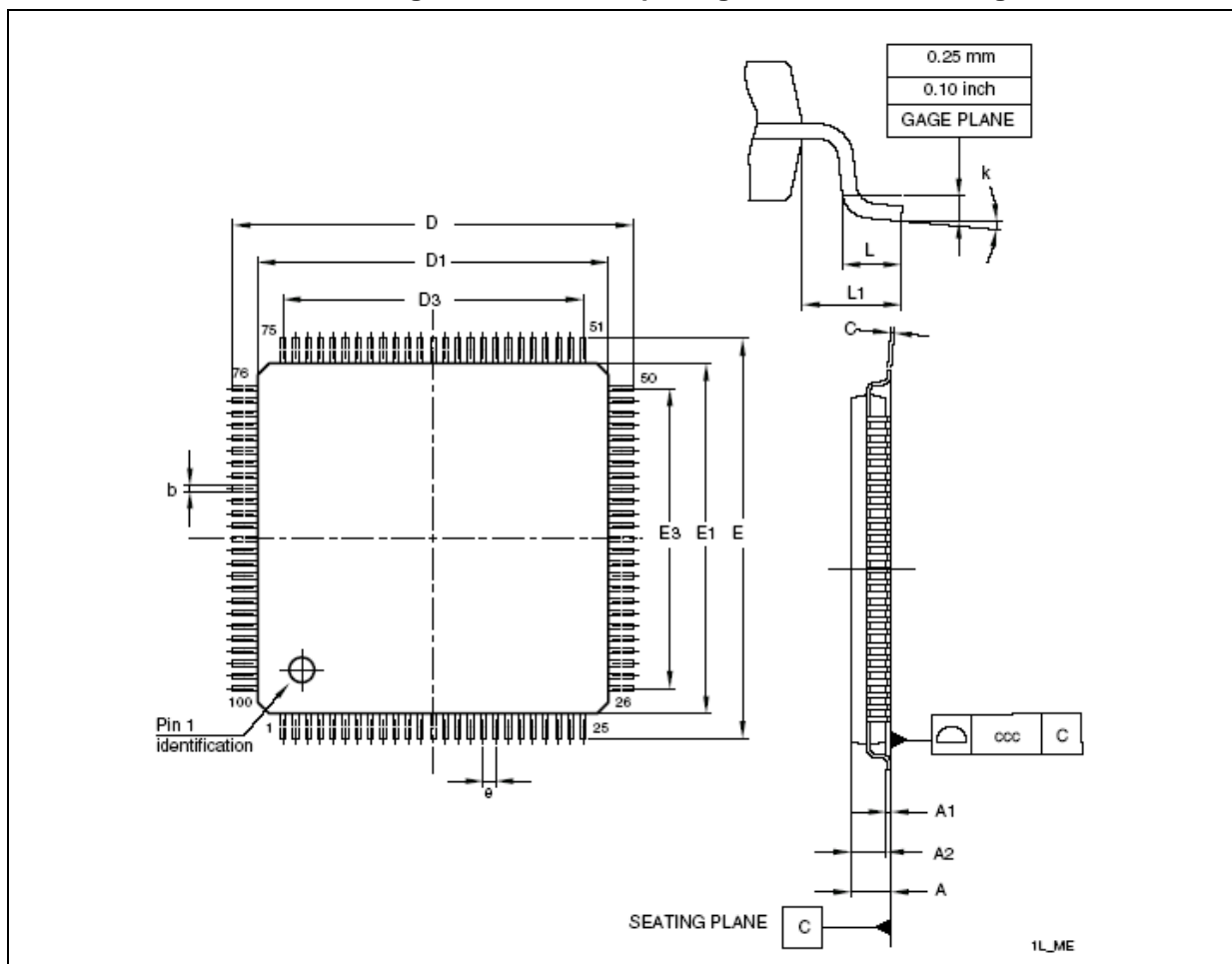

Table 40. LQFP100 mechanical data

| Symbol    | mm     |        |        | inches <sup>(1)</sup> |        |        |
|-----------|--------|--------|--------|-----------------------|--------|--------|
|           | Min    | Typ    | Max    | Min                   | Typ    | Max    |
| A         | —      | —      | 1.600  | —                     | —      | 0.0630 |
| A1        | 0.050  | —      | 0.150  | 0.0020                | —      | 0.0059 |
| A2        | 1.350  | 1.400  | 1.450  | 0.0531                | 0.0551 | 0.0571 |
| b         | 0.170  | 0.220  | 0.270  | 0.0067                | 0.0087 | 0.0106 |
| c         | 0.090  | —      | 0.200  | 0.0035                | —      | 0.0079 |
| D         | 15.800 | 16.000 | 16.200 | 0.6220                | 0.6299 | 0.6378 |
| D1        | 13.800 | 14.000 | 14.200 | 0.5433                | 0.5512 | 0.5591 |
| D3        | —      | 12.000 | —      | —                     | 0.4724 | —      |
| E         | 15.800 | 16.000 | 16.200 | 0.6220                | 0.6299 | 0.6378 |
| E1        | 13.800 | 14.000 | 14.200 | 0.5433                | 0.5512 | 0.5591 |
| E3        | —      | 12.000 | —      | —                     | 0.4724 | —      |
| e         | —      | 0.500  | —      | —                     | 0.0197 | —      |
| L         | 0.450  | 0.600  | 0.750  | 0.0177                | 0.0236 | 0.0295 |
| L1        | —      | 1.000  | —      | —                     | 0.0394 | —      |
| k         | 0.0 °  | 3.5 °  | 7.0 °  | 0.0 °                 | 3.5 °  | 7.0 °  |
| Tolerance | mm     |        |        | inches                |        |        |
| ccc       | 0.080  |        |        | 0.0031                |        |        |

1. Values in inches are converted from mm and rounded to 4 decimal digits.

Figure 40. LQFP144 package mechanical drawing

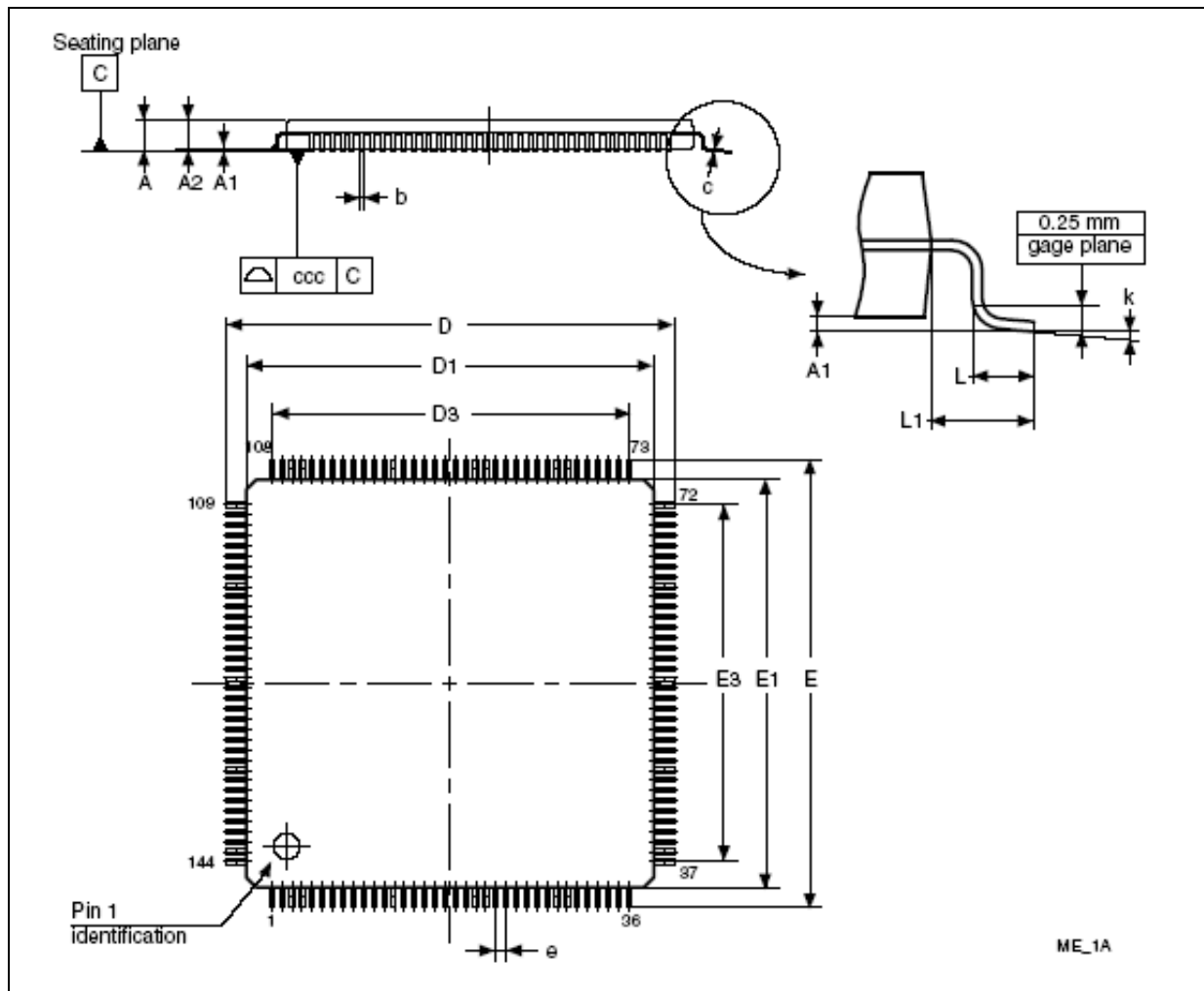

Table 41. LQFP144 mechanical data

| Symbol | mm   |      |      | inches <sup>(1)</sup> |        |        |
|--------|------|------|------|-----------------------|--------|--------|
|        | Typ  | Min  | Max  | Typ                   | Min    | Max    |
| A      | —    | —    | 1.6  | —                     | —      | 0.0630 |
| A1     | —    | 0.05 | 0.15 | —                     | 0.0020 | 0.0059 |
| A2     | 1.4  | 1.35 | 1.45 | 0.0551                | 0.0531 | 0.0571 |
| b      | 0.22 | 0.17 | 0.27 | 0.0087                | 0.0067 | 0.0106 |
| c      | —    | 0.09 | 0.2  | —                     | 0.0035 | 0.0079 |
| D      | 22   | 21.8 | 22.2 | 0.8661                | 0.8583 | 0.8740 |
| D1     | 20   | 19.8 | 20.2 | 0.7874                | 0.7795 | 0.7953 |
| D3     | 17.5 | —    | —    | 0.6890                | —      | —      |
| E      | 22   | 21.8 | 22.2 | 0.8661                | 0.8583 | 0.8740 |
| E1     | 20   | 19.8 | 20.2 | 0.7874                | 0.7795 | 0.7953 |

Table 41. LQFP144 mechanical data (continued)

| Symbol    | mm   |      |      | inches <sup>(1)</sup> |        |        |
|-----------|------|------|------|-----------------------|--------|--------|
|           | Typ  | Min  | Max  | Typ                   | Min    | Max    |
| E3        | 17.5 | —    | —    | 0.6890                | —      | —      |
| e         | 0.5  | —    | —    | 0.0197                | —      | —      |
| L         | 0.6  | 0.45 | 0.75 | 0.0236                | 0.0177 | 0.0295 |
| L1        | 1    | —    | —    | 0.0394                | —      | —      |
| k         | 3.5° | 0.0° | 7.0° | 3.5°                  | 0.0°   | 7.0°   |
| Tolerance | mm   |      |      | inches                |        |        |
| ccc       | 0.08 |      |      | 0.0031                |        |        |

1. Values in inches are converted from mm and rounded to four decimal digits.

# 5 Ordering information

Figure 41. Commercial product code structure<sup>(d)</sup>

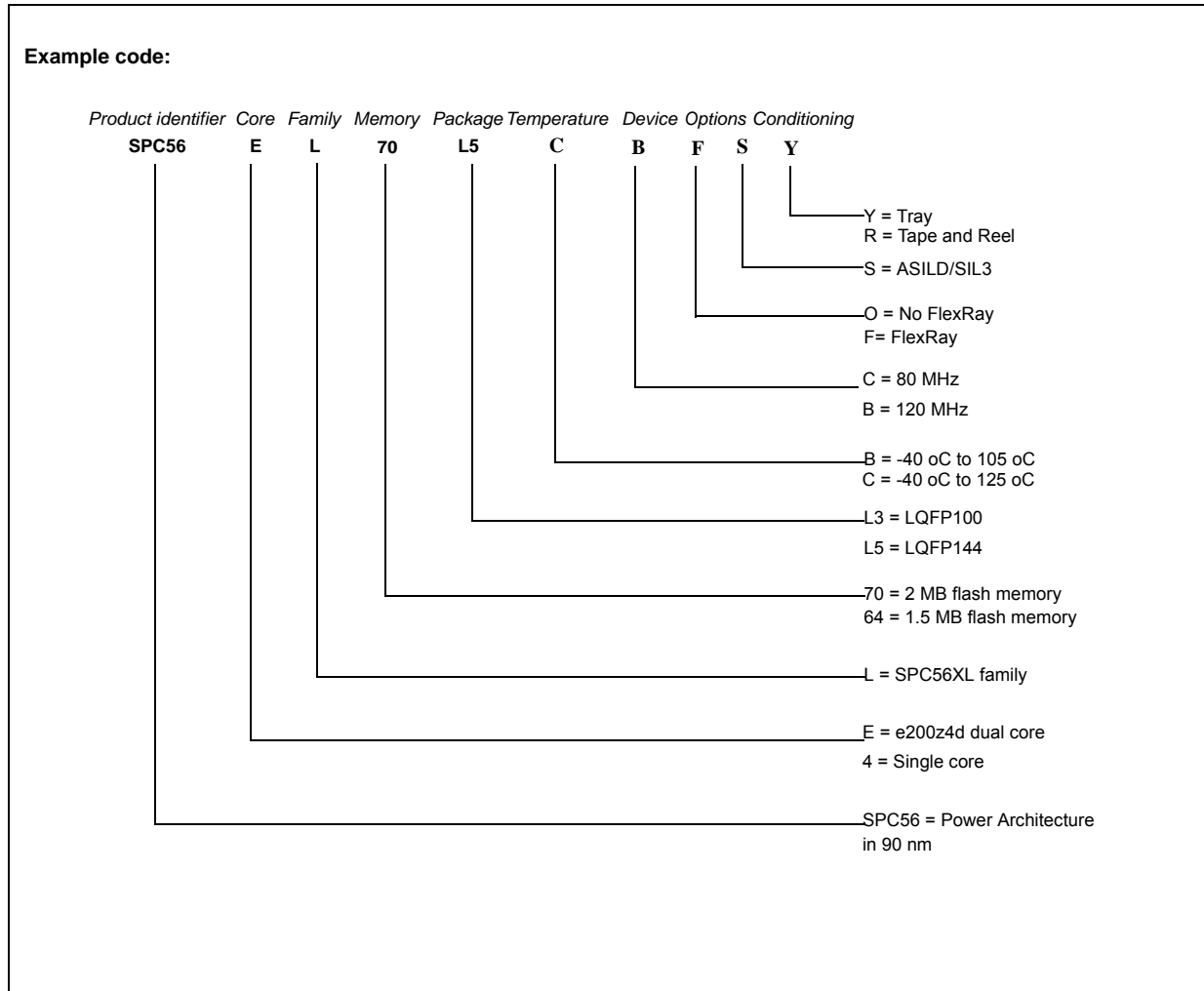

d. Not all configurations are available in the market. Please contact your ST Sales Representative, to get the list of orderable commercial part number.

## 6 Revision history

Table 42. Revision history

| Date        | Revision | Changes  |
|-------------|----------|--|
| 23-Nov-2012 | 1        | Initial release.   |
| 03-Sep-2013 | 2        | <p>Revision 2 changes:</p> <ul style="list-style-type: none"> <li>– Replaced IEC with ISO26262 in <a href="#">Section 1.1: Document overview</a></li> <li>– Updated <a href="#">Section 3.15.1: Input Impedance and ADC Accuracy</a> - replaced fC by fS</li> <li>– <a href="#">Table 6: System pins</a> - added footnote to RESET pin about weak pull down</li> <li>– Updated Equation 11</li> <li>– Updated <a href="#">Table 26: Flash memory program and erase electrical specifications</a> - Removed “Factory Average” column and updated the values in “Initial Max” column from rows 3 to 7</li> <li>– Updated <a href="#">Figure 41: Commercial product code structure</a> and added a note to the figure</li> <li>– Updated the following in <a href="#">Table 8: Absolute maximum ratings</a>:<br/>Updated the “Max” column values<br/>Updated the table footnotes</li> <li>– Updated the following in <a href="#">Table 9: Recommended operating conditions (3.3 V)</a>:<br/>Added table footnote “VDD_HV_ADRx must always be applied and should be stable before LBIST starts. If this supply is not above its absolute minimum level, LBIST operations can fail”<br/>Maximum values of V<sub>DD_HV_REG</sub>, V<sub>DD_HV_IOx</sub>, V<sub>DD_HV_FLA</sub>, V<sub>DD_HV_OSC</sub>, V<sub>DD_HV_ADV</sub> changed from “3.6” to “3.63”<br/>Min and max value of V<sub>DD_HV_ADR0</sub> and V<sub>DD_HV_ADR1</sub> changed from “4.5 to 5.5 or 3.0 to 3.6” to “4.5 to 5.5 or 3.0 to 3.63”</li> <li>– Updated the following values in <a href="#">Table 18: Voltage regulator electrical specifications</a>:<br/>For “Combined ESR of external capacitor” min value is updated to “1” and max value is updated to “100”<br/>For “Main High Voltage Power - Low Voltage Detection, upper threshold” max value is updated as “2.93”<br/>Added row “Digital supply low voltage detector lower threshold” for condition “After a destructive reset initialization phase completion”<br/>Added row “Digital supply low voltage detector upper threshold” for condition “Before a destructive reset initialization phase”<br/>For row “Digital supply high voltage detector upper threshold”, condition “After a destructive reset initialization phase completion” min value is changed from “1.38” to “1.39”</li> </ul> |

Table 42. Revision history (continued)

| Date        | Revision      | Changes   |
|-------------|---------------|---|
| 03-Sep-2013 | 2 (continued) | <ul style="list-style-type: none"> <li>– Updated the following in <a href="#">Table 19: DC electrical characteristics</a>:<br/> Added table footnote “The max input voltage on the ADC pins is the ADC reference voltage VDD_HV_ADRx”<br/> Updated V<sub>OL,F</sub> conditions from “I<sub>OL</sub> = 1.5 mA” to “I<sub>OL</sub> = 11 mA”<br/> Updated V<sub>OH,F</sub> conditions from “I<sub>OH</sub> = – 1.5 mA” to “I<sub>OH</sub> = –11 mA”<br/> Updated I<sub>INJ</sub> parameter from “DC injection current per pin” to “DC injection current per pin (all bi-directional ports)”<br/> For I<sub>IL</sub> row, parameter “Input leakage current (all ADC input-only ports)” updated min value to “–0.25” and max value to “0.25”</li> <li>– For I<sub>IL</sub> row, parameter “Input leakage current (shared ADC input-only ports)” updated min value to “–0.3” and max value to “0.3”</li> <li>– Updated the following in <a href="#">Table 20: Current consumption characteristics</a>:<br/> Specified oscillator bypass mode and crystal oscillator mode<br/> Updated STOP and HALT mode values<br/> Added IDD_HV_PMU<br/> Updated footnote 3</li> <li>– Updated <a href="#">Table 24: RC oscillator electrical characteristics</a></li> <li>– Updated the following in <a href="#">Table 25: ADC conversion characteristics</a>:<br/> Changed t<sub>conv</sub> to t<sub>eval</sub> and minimum value is changed from “625” to “600”<br/> Table footnote 5 updated to “This parameter does not include the sample time T<sub>sample</sub>, but only the time for determining the digital result”</li> </ul> |
| 17-Sep-2013 | 3             | Updated disclaimer.   |
| 15-Oct-2013 | 4             | Updated <a href="#">Table 1</a> .   |
| 09-Jul-2015 | 5             | <p>Editorial and formatting changes throughout document.</p> <p><a href="#">Chapter 3: Electrical characteristics</a>:</p> <ul style="list-style-type: none"> <li>– In <a href="#">Table 9: Recommended operating conditions (3.3 V)</a>, changed Max value from “3.6” to “3.63” for V<sub>DD_HV_FLA</sub> symbol.</li> <li>– Added <a href="#">Section 3.4: Decoupling capacitors</a>.</li> <li>– <a href="#">Figure 9: Input Equivalent Circuit</a>: changed “V<sub>DD</sub>” to “V<sub>REF</sub>” in Internal circuit scheme</li> <li>– In <a href="#">Table 30: Pad AC specifications (3.3 V, IPP_HVE = 0)</a> updated footnote 1 and footnote 2.</li> <li>– Updated <a href="#">Figure 12: Pad output delay</a></li> </ul> <p>Updated Disclaimer.</p>  |